FERRY SAILINGS RESUME FRIDAY

Home Edition
TELEPHONE 383-4111
CLASSIFIED 386-2121

The Daily Colonist.

Vancouver Island's Leading Newspaper Since 1858

Sunny Sixties
★ ★ ★
(Details on Page 2)

No. 66—110th YEAR | VICTORIA, BRITISH COLUMBIA, WEDNESDAY, FEBRUARY 28, 1968 | ** | 10 CENTS DAILY 15 CENTS SUNDAY | 32 PAGES

Showdown In Ottawa

Day Eight

Churchill: *He said no to his own party*

Caouette: *Wouldn't say yes, Wouldn't say no*

Trudeau: *Tax refund? Sure! Well, maybe*

From Advantage Liberals

It's Back to Deuce—or Something

Get-Grits Game Now Tag Match

By DAVE McINTOSH

OTTAWA (CP)—Disarray? Confusion?

What word to apply to the parliamentary scene Tuesday night?

Both the Liberals and Conservatives appeared completely disorganized by the day's events.

Things seemed to be humming along relatively smoothly—for Ottawa—Tuesday morning. Creditiste Leader Real Couette had promised his support to the minority government in the coming vote of confidence. (See stories Page 12.)

Suddenly, nearly everybody galloped off in all directions.

SPLIT EXPOSED

Gordon Churchill announced in the Commons he will sit as an independent Conservative because his party was "capitulating" to the government by not carrying on debate on the confidence motion.

It was known there was a split in the Conservative party on this point but Opposition Leader Stanfield's will—to end the debate—had prevailed.

NOT RELIABLE

Next, Caouette told reporters the government could not count on his support.

First, he said, it would have to declare the bill raising income taxes, defeated on the Commons Feb. 19, would not be revived.

Moreover, he said, it would have to reimburse taxpayers the amount of the increase it has been collecting since Jan. 1 this year.

REFUND COMING

Back to the crisis situation for the cabinet.

Justice Minister Trudeau later announced in the Commons the tax bill would not be revived and that the taxes already collected would be refunded.

Neither Prime Minister Pearson nor Finance Minister Sharp had made any such promise.

DIFFERENT TUNE

Still later, Trudeau, when questioned on the point, said the government would "consider" a tax credit for taxpayers.

Revenue Minister Chretien, the tax collector, said Trudeau was speaking for the government.

Meanwhile, Jack McIntosh, Conservative MP for Swift Current-Maple Creek, said he will have to abstain on the confidence vote.

LOYAL MEMBERS

Churchill and McIntosh are both Diefenbaker "loyalists" who objected to the Conservative leadership convention which replaced the former prime minister with Stanfield last fall.

Diefenbaker flayed the government in one of his great parliamentary performances.

Apparently unaware of Caouette's statement outside the chamber demanding certain government assurances, Diefenbaker all "Caouette's horses and all Caouette's men" couldn't put the government back together again.

INADVERTENT MOVE

Some of Diefenbaker's remarks obviously made Caouette sore as blazes.

Perhaps inadvertently Diefenbaker had pushed the eight Creditistes into voting for the government and thus sustained his old antagonist, Pearson.

But then again, Caouette later remarked: "I feel that the battle is not over yet."

The only available advice Tuesday night was: Wait for the vote on the confidence motion.

★ ★ ★

Churchillian Act Praised

OTTAWA (CP) — Former prime minister Diefenbaker had high praise Tuesday for one of his former cabinet ministers, Gordon Churchill, and a slap on the wrist for another, Davie Fulton.

Speaking in the Commons' debate on a government confidence motion, Diefenbaker compared Churchill, his former defence and trade minister, with Sir Winston Churchill for acting on "loyalty to principle" in leaving the Conservative caucus.

★ ★ ★

Fulton he criticized for bringing in a censure motion against Prime Minister Pearson last week. The motion was rejected by the Speaker.

Churchill (PC-Winnipeg South Centre) announced Tuesday he will sit as an independent Conservative because of his party's decision not to put up a stronger battle on the confidence motion.

Diefenbaker recalled that Sir Winston Churchill had left his Conservative party benches twice on matters of principle.

★ ★ ★

Later, he said he disagreed with the motion of censure brought against Pearson last week by Fulton, former justice minister in Diefenbaker's cabinet.

Fulton took exception to television remarks by Pearson, which Fulton claimed suggested trickery by the Opposition in the Feb. 19 vote.

Diefenbaker said he never was a party to bring motions in the Commons against members for statements made outside the chamber.

This was an infringement upon freedom of speech, Diefenbaker said.

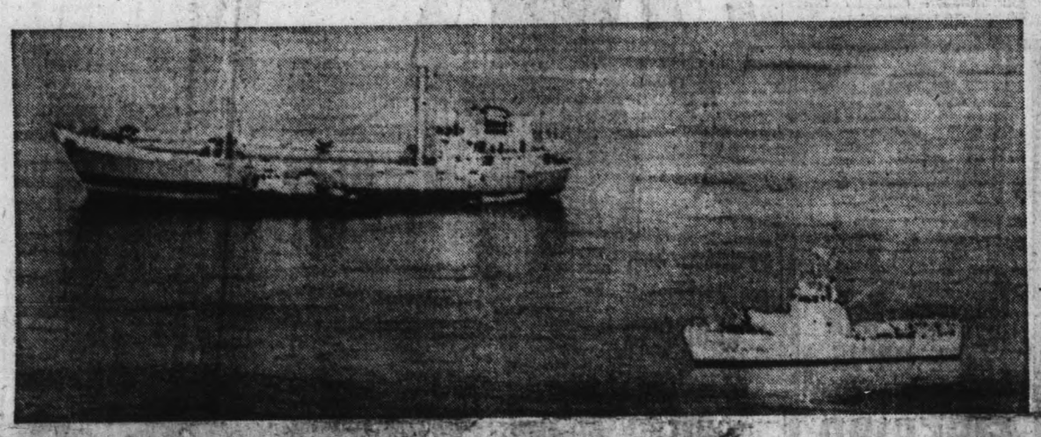

POST-RAMMING scene off Virginia shows tug Shock alongside cattle boat 26 de Julio with rowboat astern under davits. Cutter Point Brown, lower right, points deck gun at ship. — (AP)

★ ★ ★ ★ ★ ★

Lifeboat, Cubans Rammed

What Happened to Trio?

VIRGINIA BEACH, Va. (AP) — Three Cubans seeking political asylum seized a 292-foot ship in international waters Tuesday but were thwarted in an attempt to bring it into Norfolk because they couldn't get the anchor up, U.S. Coast Guard crew members said Tuesday night.

With a coast guard cutter standing by helplessly, they put off in a lifeboat, but the lifeboat soon was rammed twice by the Cuban vessel, dragging its anchor.

The Cuban ship, identified as the 26 de Julio, later reported it had the men aboard alive and was heading back to Cuba, but witnesses to the incident doubted it.

★ ★ ★

These and other details of the drama were supplied at a news conference by three members of the coast guard who were directly involved.

They were P. W. Caviness, 43, skipper of the cutter Point Brown; Lt.-Cmdr. R. H. Elkins, 43, who was aboard the coast guard tug Shock; and Ishmael Torres, also aboard the Shock, who served as an interpreter in conversations with the captain of the Cuban vessel.

Caviness said he took the Point Brown out to meet the 26 de Julio after the coast guard had been advised by radio it was proceeding toward Norfolk with Cubans aboard who sought political asylum.

★ ★ ★

He said he met the Cuban vessel about 10 miles east-north-east of Cape Henry and "we were trying to get them

Continued on Page 2

12-Day Strike Settled

★ ★ ★ ★ ★ ★

Unions Satisfied, Ratification Needed

Premier Bennett said Tuesday night he is confident the strike - bound government ferries will be operating again by 7 a.m. Friday.

The premier told the legislature that the basis for a settlement of the 12-day-old strike had been reached after two days of negotiations.

He gave no details, but outside the House this outline of the proposed settlement was given by Labor Minister Peterson, who acted as the government's chief negotiator, following the failure of earlier attempts at settlement in Vancouver last week.

These are the principal terms the minister outlined:

● All permanent ferry employees who were laid off or demoted will be reinstated to their former positions and kept on the payroll without reduction in salary until the end of the summer schedule.

● Temporary ferry employees with a minimum of one year's service who were laid off will be reinstated and their cases will be reviewed. Those in this category with more than six months service but less than one year may apply for a review in cases of "hardship and injustice."

● A six-member ferry committee will be established to deal with all matters of working conditions and grievances. Rulings on these matters will be binding, making it the first such procedure established for B.C. government employees.

● The committee will also recommend on salaries "by comparison with the coastal passenger industry" but these findings will not be binding. Mr. Peterson said the government would have the option of referring salary disputes for civil servants to binding arbitration by the proposed mediation commission, and added representatives of ferry workers "did not want this possibility ruled out."

● At the end of the summer schedule, late this fall, it will

Continued on Page 3

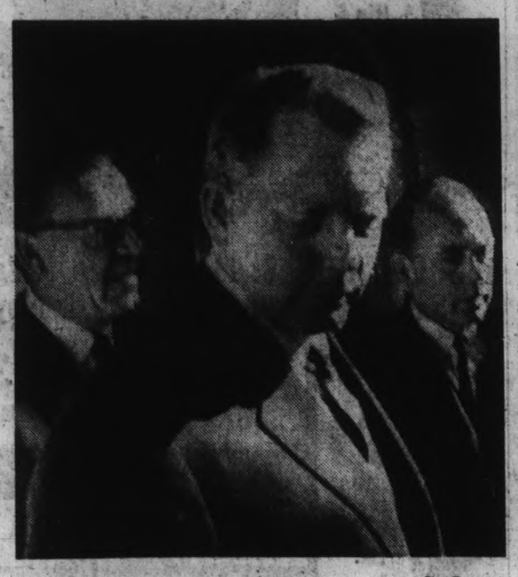

—Jim Ryan

Ferries' chief Monty Aldous, Labor Minister Peterson and unlicensed personnel's Thornber.

Blessed Event, 'Bankruptcy' Rock House

Wild scenes were touched off in the legislature Tuesday by a statement that the Liberal government in Ottawa is bankrupt, and a birth announcement.

First crossfire came in the afternoon when Premier Bennett and Opposition Leader Robert Strachan exchanged taunts following the announcement of the birth of B.C.'s 2,000,000th citizen.

"The people don't trust you, your party doesn't trust you and if you had any honesty you would resign," Premier Bennett shouted at the NDP leader, who had blasted government policies and the premier for not answering questions with "sincerity and honesty."

The announcement which brought about the clash came from Trade and Industry Minister Ralph Loffmark, who said Lisa Marie McConnell, born at 7:57 a.m. Tuesday in Grace Hospital, Vancouver, was B.C.'s 2,000,000th citizen.

The premier at once announced that he was making a personal donation of $100 to a fund for the child, and he hoped other MLAs would also contribute.

Mr. Strachan jumped up to say that by the time Lisa was ready to go to school, the Social Credit government's policies wouldn't have provided schools for her.

ATTEMPT TO MISLEAD

"There will be few hospitals, jobs or housing for this girl if these policies continue," he said, adding that Mr. Bennett's announcement of a $100 gift was an attempt to "deliberately mislead and upset this House by directing public attention to elsewhere than his estimates."

"The arrogance of the premier grows in direct relationship to the ignorance of his backbenchers."

Mr. Bennett said the NDP

Continued on Page 3

Inside Today

	Page
Bridge	20
Comics	27
Crossword	20
Financial News	7
Garden Notes	27
Social	14, 15
Sport	10, 11
Television	19
Theatres	26

Close Guard

Johnson Visits Dallas

DALLAS, Tex. (AP) — President Johnson passed within sight of the Kennedy assassination scene Tuesday in a brief trip here to tell a convention group that the United States will show "no weakening of the will" in Vietnam.

★ ★ ★

The surprise trip amid tight security marked Johnson's first visit to Dallas since assassin bullets killed President John F. Kennedy on Nov. 22, 1963. At that time, Johnson was riding in an automobile two cars back from Kennedy's in the fateful motorcade past the Texas Schoolbook Depository.

Johnson's car Tuesday went within sight of the memorial marking the assassination and made two trips past Parkland Hospital, where Kennedy was pronounced dead.

★ ★ ★

He arrived by plane from Austin at Dallas Love Field where he had taken the oath as president within hours of the assassination.

Johnson's 117-minute trip — he flew back to Austin in the afternoon — took him to the Dallas Memorial Auditorium where he addressed the 10,000 delegates to the National Rural Electric Co-operative Association's convention.

★ ★ ★

He drew a round of applause with a remark that city dwellers and their rural counterparts must co-operate to build a "shining and peaceful land."

Most of the lecturn-thumping speech was devoted to the subject of Vietnam.

Mailbox Bomb Defused

MONTREAL (CP) — Police successfully dismantled a time bomb found in a mailbox in suburban town of Mount Royal Tuesday night during a wild demonstration punctuated by clashes, smashed windows and fires.

The outbreak took place after more than 2,500 marchers descended on a strike-bound Seven-Up plant and later turned on the town of Mount Royal city hall to support demands by the community's blue collar workers on strike for several weeks.

ANDY CAPP

One-Way Traffic Bypassed Boss

BILL THOMAS' NOTEBOOK

Wednesday

SO THEY SAY: Some insiders insist the real reason for the trouble in the B.C. ferry system lies in its policy.

They say **Premier Bennett** use to hand down his edicts directly to **Ron Worley** who was traffic manager until he got the deputy minister's job in the travel department.

This meant that general manager **Monty Aldous** got his orders second-hand. Now Mr. Aldous is on his own.

Even **Mr. Gaglardi** had to hand the hot potato back to Mr. Bennett. So now it's obvious who calls the shots.

□

ON FILM: If the film Far from the Madding Crowd has any defects then they are those of **Thomas Hardy** as a novelist and not lapses on the part of **Joseph Janni** as a director and **John Schlesinger** as a producer. The film is currently playing the Odeon here.

The pair who created successes with Billy Liar and Darling have set out to give not only a faithful portrayal of Hardy's heroine but also a total immersion in the feeling of the English countryside.

Overall the effort is totally successful and great credit is due director of photography **Nick Roeg.** The color is soft and muted. The cameras provide the long passages of description that fill Hardy's novels and they achieve his effect: Dorset seen through a slightly frosted glass.

Julie Chrrstie plays **Bathsheba Everdene** and fans of the Queen of Mod might expect to find her foundering in this affair but not so.

Hardy's critics refer time and again to Bathsheba as a capricious and wayward heroine. Julie Christie plays her as a woman who is the victim of indecision and I think she is closer to the truth.

Miss Christie does a great deal for Bathsheba Everdene and the role probably marks a turning point in her career. She is lucky in having three leading men who are strong actors and provide her with the support she needs.

Terence Stamp excels as the glittering soldier **Sergeant Troy** who is equally at home with sabre exercises or with some maid in the hay loft. It's fun to reflect after seeing a film on who might fill the roles other than those chosen by the director. In this case Mr. Stamp would be hard to fault.

Peter Finch portrays **William Boldwood,** the gentleman farmer, who rides over to give Bathsheba a few tips on lambing and canters home shorn of his cool.

The quiet, passionate shepherd **Gabriel Oaks** is played by **Alan Bates.** Anyone unfamiliar with Hardy could get the impression that Mr. Bates underplays while in fact he is the most characteristic inhabitant of Wessex, the author's mythical county.

Just as a fun incident with a valentine, sets William Boldwood on the road to ruin so an accident with his flock throws Gabriel Oaks into the employ of Bathsheba Everdene. The flashy Sergeant Troy also gets enmeshed by happenstance.

There is nothing sohpisticated in the way the principals for the unfolding tragedy are brought together but that is Hardy's way. They move, slowly as a hay wain toward disaster. The fact that Oaks eventually manages to marry his employer does not detract from the overall pessimism.

This feeling of gloom permeates the whole production as it should if the film is to capture the essence of Wessex.

It's an excellent film, it moves at the precise pace for a rural epic, it is well acted and the camera work is superior the odd thing is that it is not drawing as well as might be expected.

For my part it is strongly recommended to those who would blow off the froth and get into the stronger, dark ale of country life of some 100 years ago.

Professional Help Best Way To Treat Ingrown Toenails

By JOSEPH MOLNER, MD

Your Good Health

Dear Dr. Molner: What do you do with a toenail that increasingly grows more convex?

I keep my nails short and cut straight across. I have heard that filing the nail flat encourages the nail to flatten out but so far this hasn't helped my problem. — Mrs. A.W.

When a nail curves too much, and digs into the flesh of the toe, that's what we call an ingrown toenail.

You are right in cutting the nail straight across, but you may be cutting it too short. If the nail is too long, pressure on the nail can force it down into the flesh, of course. But if it is too short, you may not be giving the nail enough opportunity to push its way slightly upward — and hence away from the point of soreness.

A home treatment which often works is, after soaking the feet to soften the nails, tucking a tiny bit of cotton under the corner of the nail, forcing it to grow out where it belongs.

Filing (thinning) the nail sounds good in theory, and it may help — provided some method, cotton or other, succeeds in guiding the nail in the right direction. All by itself, thinning the nail may not be of much help.

If my suggestion does not show signs of helping in a short time, my advice is to get professional help, either from your physician or from a pediatrist.

□

Dear Dr. Molner: I get pleurisy every winter and have to have injections for pain. Does pleurisy come from a kidney condition? — K.C.

Pleurisy is inflammation of the lining of the lungs and rib cage. It can, as you know, be extremely painful.

The cause is infection of one type or another. Since pleurisy usually originates from a lung infection, it is highly unlikely that the average kidney condition is a cause. In severe uremia (kidney failure) the lungs can be affected but this is not common.

□

Dear Dr. Molner: I am 47 and starting to go through the change of life. Is it possible to put on 20 pounds at this time due to this? I don't eat much more than I ever did. — Mrs. M.B.

Menopause (change of life) does not cause an increase in weight. — But you can put on weight at that time because of other factors. At around that age all of us slow down a bit, don't move as briskly, exercise as much. We sleep more, or sit around and read or watch TV. Hence a gain in weight even if you don't eat any more than usual — and more gain if you eat a little more, or eat richer foods.

The Weather

FEB. 28, 1968

Clear and warm. Winds light. Tuesday's precipitation nil; sunshine 9 hours 54 minutes; recorded high and low at Victoria 62 and 46. Today's forecast high and low 60 and 45. Today's sunrise 6:59, sunset 5:55; moonrise 7:30, moonset 6:35.

East Coast of Vancouver Island—Sunny and warm. Winds light. Tuesday's precipitation nil; recorded high and low at Nanaimo 65 and 31. Today's forecast high and low 65 and 32.

West Coast of Vancouver Island—Clear and warm. Winds light. Forecast high and low at Tofino 60 and 35.

North Coast — Fog patches drifting to windward coasts. Winds light but rising to northeast 25 in mainland inlets. warmer.

Five-day outlook: Temperatures two to five degrees higher than normal. Slight precipitation by Saturday or Sunday.

READINGS

	Max.	Min.	Precip.
Palm Springs	85	66	--
St. John's	25	10	.03
Fredericton	33	4	--
Halifax	34	12	--
Charlottetown	28	4	--
Montreal	30	10	--
Ottawa	31	8	Trace
Toronto	34	16	.01
North Bay	27	19	.05
Port Arthur	29	20	.03
Kenora	23	15	.03
Churchill	—13	—18	.03
Winnipeg	27	21	.01
Brandon	31	28	.02
The Pas	24	7	Trace
Regina	33	28	.05
Saskatoon	32	22	--
Prince Albert	34	25	--
North Battleford	38	22	--
Swift Current	39	20	--
Medicine Hat	50	25	--
Lethbridge	54	28	--
Calgary	57	32	--
Edmonton	48	30	--
Kimberley	50	24	--
Castlegar	48	31	--
Revelstoke	46	31	--
Salmon Arm	37	25	--
Grand Forks	55	27	--
Kamloops	45	24	--
Penticton	48	29	--
Vancouver	56	34	--
Comox	54	32	--
Prince Rupert	60	28	--
Prince George	47	24	--
Fort St. John	55	38	--
Whitehorse	53	41	--
Seattle	70	45	--
Portland	67	50	--
San Francisco	58	54	--
Los Angeles	61	59	--
Spokane	55	31	--
Chicago	33	20	.02
Miami	70	54	--
Phoenix	79	50	--
Las Vegas	78	55	--
Honolulu	81	58	--

TIDES AT VICTORIA (Pacific Standard Time)

	Time H.M.	Ht. Ft.	Time H.M.	Ht. Ft.	Time H.M.	Ht. Ft.	Time H.M.	Ht. Ft.
27	04.55	7.8	08.10	7.1	13.20	8.5	20.50	1.9
28	04.10	7.6	08.50	6.5	14.10	8.2	21.25	2.5
29	04.10	7.7	09.45	5.8	15.05	7.7	21.55	3.2
Mar.								
1	04.35	7.9	10.35	5.1	16.00	7.2	22.25	4.1
2	05.05	8.0	11.20	4.5	17.15	6.7	22.50	5.0
3	05.25	8.0	12.10	4.0	18.15	6.3	23.05	5.8

TIDES AT FULFORD HARBOUR (Pacific Standard Time)

	Time H.M	Ht. Ft.	Time H.M	Ht. Ft.	Time H.M.	Ht. Ft.	Time H.M.	Ht. Ft.
27	05.45	10.8	10.50	8.2	15.30	9.8	22.35	2.3
28	06.05	10.7	11.30	7.4	16.30	9.6	23.10	2.9
29	06.25	10.6	12.10	6.7	17.30	9.3	23.45	3.7
Mar.								
1	06.45	10.5	12.45	6.0	18.30	9.0	.....	
2	00.15	4.7	07.00	10.5	13.20	5.3	19.25	8.8
3	00.50	5.9	07.15	10.4	13.55	4.7	20.30	8.8

Donors' Rights Coming

Transplants to Be Simpler

Legislation which sets a legal framework for the transplanting of body parts from the dead to the living was introduced in the legislature Tuesday night by Health Minister Wesley Black.

It establishes the rights of the donor, his next-of-kin and the hospital administrator in offering a body or body part for research or transplanting.

The bill, given first reading, is initially expected to ease some of the problems encountered by plastic surgeons when they are searching for skin for transplanting. B.C.'s only previous legislation on transplants facilitated the removal of the eye's cornea to restore sight to the blind.

The legislation comes about four months before the first kidney transplants are expected to be attempted at Vancouver General Hospital. The hospital also anticipates it soon will be involved in liver transplants and, in a year or two, the more spectacular heart and lung transplants.

"The new legislation has been endorsed by the doctors," Mr. Black said Tuesday night. "It is a good bill and will help them a lot."

Transplants can take place if the donor has given his consent in writing, or orally in the presence of two witnesses.

The removal of body parts, or use of the entire body, also needs the consent of the hospital administrator. If the person dies outside the hospital, his spouse, children, parents, brothers or sisters may give their consent.

From Page 1

Cubans

into inland waters but they were having trouble getting their anchor up."

With his cutter standing by about 300 yards away, Caviness said he saw three men lower a lifeboat, climb into it and start rowing away.

Shortly thereafter, he said, a number of men appeared on the deck of the 26 de Julio, the ship got under way, dragging its anchor, and rammed the lifeboat.

Two of the occupants were thrown into the water and the third clung to the boat, which was swamped but remained afloat.

★ ★ ★

Subsequently the sound of "what could have been gunfire" was heard and the 26 de Julio "turned about and made another pass" at the lifeboat. After the second pass the three men could no longer be seen.

Elkins described the Cuban ship as a cattle boat that plies between Canada and Cuba.

Asked about reports the 26 de Julio fired on the lifeboat, Caviness said "I heard one shot and saw smoke," but that was all.

Elkins said the tug shock pulled alongside the 26 de Julio and he talked to the captain of the Cuban vessel, Ricardo Puri, through Torres.

★ ★ ★

Elkins said Puri related that four persons aboard the ship got hold of a pistol or other weapons and forced the rest of the crew into the brig. Puri said the four rifled the ship for food and equipment and took about $3,500 in Canadian dollars. He said the four planned to seek political asylum in the United States and possibly go on to Canada.

Somehow, Elkin said, the four dwindled to three, but the Cuban captain did not account for what happened to the fourth.

Elkins said Puri reported to him the three who were run down in the lifeboat had been taken back aboard the 26 de Julio, cold and wet.

"But I didn't see them," Elkins added.

The Shock and the Point Brown searched the area for 25 minutes after the Cuban vessel departed, Elkins said, but found only debris.

Rockets Slam U.S. Base

SAIGON (UPI) — Viet Cong troops slammed 40 powerful 122-mm rockets into the Bien Hoa airbase Wednesday in a string of concerted attacks that left at least 20 Americans dead and 52 others injured.

Communist rocketeers and artillerymen mounted five separate attacks on allied positions around the South Vietnamese capital Wednesday morning.

American GIs killed 188 Viet Cong in two separate clashes Tuesday—one near Saigon and the other in South Vietnam's swampy northern coast. The U.S. dead in both battles numbered eight.

U.S. Navy warplanes returned to Haiphong Tuesday, unloading their bombs on the port city's main railyard only 1.7 miles from the city's centre.

2 DAYS LEFT TO TAKE A GM MARK OF EXCELLENCE TEST DRIVE
AND YOU COULD WIN A BRAND NEW 1968 FIREBIRD
See It In Our Showroom
Empress
Pontiac Buick Ltd.
900 FORT AT QUADRA

Anniversary SPECIAL
FINAL DAY
Wednesday 10 a.m. to 10 p.m.
BEGINNERS ENROLL TODAY FOR LESS THAN A $1.00 PER VISIT ON A CONTRACT BASIS
HERE HERE HERE HERE HERE
REDUCE ARMS BUST WAIST HIPS THIGHS
BEFORE AFTER
MRS. MARY RICE, AGE 52, LOST 18 POUNDS AND 5 INCHES IN HER HIPS IN JUST 60 DAYS
CONTOUR AND SHAPE GALVES
FIRM AND REDUCE HIP LINE
108° MINERAL POOL
HYDRO SWIRL AND SWIMMING POOLS
Reduce Midriff Bulge
Firm Bust Line
Correct Shoulder Posture
Reduce & Firm Stomach
Firm Facial Muscles
DIAL Palm Springs & European HEALTH SPA For Your Free Tour & Analysis
Reduce Lower Abdomen
Reduce Hip & Thigh
Contour Calves
Firm Upper Arms
Lose 10-15 Pounds
REGULAR HOURS: Monday thru Friday 10 a.m. to 10 p.m.
Saturday 9 a.m. - 6 p.m. Sunday 9 a.m. - 5 p.m.
385-0732
1315 GOVERNMENT ST.
Palm Springs European HEALTH SPA
This Club Affiliated With Prestige Clubs In Major Cities Throughout the United States, Canada and Europe.

Honeymoon at The Harrison

Spend your moments-of-a-lifetime in Canada's finest mountain and lake setting . . . where holiday pleasures enhance your every mood. You'll long remember evenings of music and laughter in the sparkling Copper Room . . . walks along the lakeshore . . . the lively fun of golf, riding, curling, boating. There's swimming in heated pools, too. And the cuisine is marvelous. Expensive? Not for this most special occasion. A complete honeymoon holiday including your room for 3 nights, breakfast each morning (in bed if you wish), 2 fabulous honeymoon dinners, a bicycle built for two, golf and special surprise extras amounts to only $85* per couple, off-season (Sept. 11 to May 11).
*For specified New Wing accommodation, add $15 per couple, off-season.
For reservations, see your travel agent or write to Max A. Nargil, Managing Director. THE HARRISON
A Distinguished Resort at Harrison Hot Springs, British Columbia

Defence Shuffle

South Korean President Park Chung Hee, above, Tuesday fired Defence Minister Kim Sung-eun, under opposition attack since the Jan. 21 raid on Seoul by Communist infiltrators attempting to assassinate Park. Successor is retired army general Choi Yung-hee, who served briefly as chairman of South Korean armed forces in 1960 after student riots toppled government of late Syngman Rhee.

North Forces Switch

Tanks, Trucks, Carriers Indicate New War Phase

SAIGON (Reuters) — Viet Cong guerrillas and North Vietnamese troops, making increased use of armored vehicles and motor transports, may be switching from guerrilla to conventional tactics, military observers in South Vietnam said Tuesday.

The equipment is being moved into the South despite stepped-up bombing of Communist supply routes from North Vietnam.

★ ★ ★

The U.S. ambush of three armored vehicles—either tanks or armored troop carriers—near the Cambodian border Monday marked the first time the equipment had been sighted so far south.

A U.S. military spokesman said one of the three armored vehicles and a half-track were destroyed in the ambush, less than a mile east of the Cambodian border and about 70 miles northwest of Saigon. Thirty Viet Cong were reported killed in the ambush.

Earlier this month, North Vietnamese troops used nine Russian-made tanks to wipe out a U.S. Special Forces outpost at Lang Vei, near the beleagured U.S. marine base of Khe Sanh in the far northwest of South Vietnam.

Since then there have been confirmed reports of more tanks around the nearby so-called demilitarized zone dividing the two Vietnams, and on Monday marines at Khe Sanh heard vehicles rumbling past in the predawn darkness.

★ ★ ★

The marines called in artillery and planes and at dawn a spotter plane reported two three-quarter-ton trucks burning, the U.S. spokesman said.

Special forces also ambushed Monday a 2½-half ton truck carrying 17 Viet Cong along a back road near Loc Nvink, near the Cambodian border and 75 miles north of Saigon. All 17 guerrillas were killed, the spokesman said.

Residential areas of Saigon and Tan Son Nhut airbase on the outskirts came under Viet Cong rocket and mortar bombardment again Tuesday. A number of houses were burned.

★ ★ ★

Tan Son Nhut airbase, headquarters of Gen. William Westmoreland, U.S. commander in Vietnam, was attacked by rockets twice in four hours, but there were no casualties and no damage was reported.

On the domestic political front, more than 50 political figures have been arrested "for their own protection" since the Viet Cong began the lunar new year offensive, informed police sources said Tuesday.

U.S. Red Unity Leader

BUDAPEST (LAT) — Communist delegates from around the world went out of their way Tuesday to demonstrate their support for opposition to Washington's Vietnam policies by naming the No. 1 American red chairman of their first working "unity" meeting.

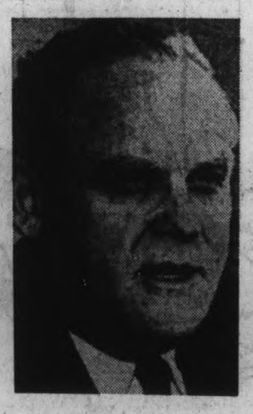

Hall

Representatives of the 66 parties gathered here nominated Gus Hall, head of the U.S. Communist Party, to preside as they began efforts to overcome the divisive differences among them and, at Soviet insistence, to try to set the stage for a worldwide Communist summit conference.

Conference sources said that this was a "deliberate and significant" gesture to put the spotlight on U.S. opposition to the Johnson administration's Vietnam policies and to underline the only issue upon which they are all solidly agreed — the struggle for a Red victory in Vietnam and the defeat of the Americans in Southeast Asia.

Hall's first move, he told a press conference after the morning session, was to push through unanimous adoption of his motion to send "special greetings to the Vietnamese people wishing them well in their struggle against the U.S. imperialist intervention there."

The conference of second line Communists opened Monday amid growing signs of serious defection from Moscow's efforts to unify the worldwide movement against the bitterly opposed Chinese Reds and to establish itself once again as the hub of co-ordinated international action against the capitalist world.

Hall expressed his support for the Moscow line that an international Communist summit meeting be convened as quickly as possible to co-ordinate tactics and strategy "in the struggle against imperialism." He said he was confident that such a meeting would take place sometime late fall and that most parties would be there.

Hall said the conference had set up a secretariat to work out its agenda and to decide whether decisions would be passed on the basis of majority vote or complete unanimity.

He said the principal theme here would be a "fundamental discussion on how to mobilize world public opinion against imperialism in general and against United States imperialism in particular."

War Newsmen Now Total 600

SAIGON (AP) — The number of news correspondents covering the Vietnam war has reached a high of 600 representing newspapers, radio stations and television networks from around the world. Throughout last year, the number of correspondents averaged between 300 and 400 and at the start of the current year it increased to 500.

Sluggish Kidneys May Bring Restless Nights

If you "fight the pillow", toss and turn all through the night and don't really know why — perhaps here's news and help for you! One cause of such restlessness may be traced to sluggish kidney action. Urinary irritation and bladder discomfort may follow. The result can be backache and restless nights. This is when Dodd's Kidney Pills can help bring relief. Dodd's stimulate kidney action, helps relieve the irritated condition that causes the backache. Take Dodd's, and see if you don't feel better, rest better. Used successfully by millions for over 70 years. New large size saves money.

Advt.

U.S. Questions Hanoi Aim In Laos Drive

WASHINGTON (UPI) — American officials have discussed the widening North Vietnamese offensive in Laos with Soviet officials to find out what is motivating it, reliable sources said Tuesday.

The American diplomats, "seriously concerned" over the offensive, want to determine if the 40,000 North Vietnamese troops believed by both U.S. and Laotian officials to be in Laos are there to protect supply lines into South Vietnam or to widen the Vietnamese war.

"As of now" American officals tend to look upon the Communist purpose as protection of the Ho Chi Minh trail, the term used to describe jungle routes from North Vietnam through Laos into South Vietnam.

MORE TROOPS

"They would have to have more troops than that if they intended to take over Laos," one official commented.

"We believe the Communists have limited objectives in Laos," he said. "But when someone is grabbing territory, you never know for sure what their intentions are. If they suddenly decided to attack Luang Prabang and force the king to flee or capture Paksane and hold it for some time, that would be another matter."

THAILAND CONCERNED

Reliable sources said their latest information showed the brunt of the Communist attack was felt at three points — the encircled city of Paksane, on the border between Laos and Thailand; the town of Sarvane, further down the panhandle in Southern Laos, and the provincial capital of Attappeu, where Laotian forces have so far repulsed the attackers with the help of U.S. bombers.

Neighboring Thailand, dealing with an insurrection against the government in its northeast corner, is concerned about the activity in Laos and has moved reinforcements into its border area.

State department spokesman Robert McCloskey said the United States is "seriously concerned" about the offensive of the North Vietnamese and rebel Pathet Lao communist forces.

"This is a further violation of the Geneva accords of 1962," McCloskey said. The Geneva agreements divided Laos into three sections, to be controlled by communist, neutralist and rightist forces.

HOW YOU CAN FEEL FIT AT ANY AGE

- Learn what your physical condition is — right now
- New discoveries show you how to improve your condition and stay in good shape
- See how you can be more vital, alert and efficient

The March issue of Reader's Digest features a revolutionary new program which enables you to assess your present physical condition, shows you how to improve it and to stay in fit condition. By following this simple plan, you will become more vital, alert and efficient. Get your copy of March Reader's Digest today while copies are still available — the same issue features the timely article, "The Miracle of Transplants".

Choose a

DIAMOND

that will enhance the thrill of the moment . . . always!

The selection of a diamond can never be taken lightly! Especially at this thrilling time you should rely on the competent assistance of a gemologist . . . trained in the characteristics of the diamond. At F. W. Francis we will be pleased to serve you, to assist in the selection of a diamond that is the finest quality within your budget.

F. W. FRANCIS LTD.

Open 'til 9 p.m. on Fridays
Kitty Corner from the Bay

1634 DOUGLAS STREET 384-7611

NOW

MORE INTEREST AT THE COMMERCE

5%

on minimum monthly balance

- non-chequing savings account
- withdrawal privileges
- effective March 1st, 1968

Get up to two weeks EXTRA INTEREST!

Make a deposit in a new or existing Commerce 5% Savings Account before the end of banking hours Friday, March 15, and the interest is calculated from March first. You can earn up to two weeks extra interest!

This offer is limited to individuals and is valid until the close of business, Friday, March 15, 1968.

The Commerce 5% Savings Account is a non-chequing account which encourages you to save, because you're not tempted to write cheques. Of course, you can make withdrawals.

CANADIAN IMPERIAL BANK OF COMMERCE

The Daily Colonist.

"An Independent Newspaper The Organ of No Clique or Party"

1858 — 1968

Published every morning except Monday by The Colonist Publishers Limited, at 2631 Douglas Street, Victoria, B.C. Authorized as second class mail by the Post Office Department, Ottawa, and for payment of postage in cash. All undelivered copies or any notices respecting changes of address are to be sent to the above address. Member Audit Bureau of Circulations.

RICHARD BOWER
Publisher and Editor-in-Chief

Once Bitten . . .

THE ACTION OF THE CANADIAN government in its right to draw upon the International Monetary Fund is taken generally as an extra precautionary measure against exchange pressure on the Canadian dollar.

Finance Minister Sharp after his blunder in the House that led to the defeat of his bill to increase taxes is clearly determined not to be caught again with his pants around his nether regions, as the NDP's, Mr. Tommy Douglas put it.

Canada, like other countries, is a subscriber to the International Monetary Fund and its contributions to that organization were set last May at $740,000,000 in United States funds. Of this total, Canada has an initial right at the moment to draw upon $450,000,000 in case of need.

The need, in this case, is the provision of a supply of U.S. dollars which the government may, as it thinks fit, exchange into Canadian dollars if the situation warrants such action. It is to be clearly understood that the transaction with IMF is not a loan, although in due course it will have to be restored to the IMF once the crisis for which it is drawn has been met.

Mr. Sharp has pointed out he does not regard this as likely to be of long duration, but he is alarmed on two main counts.

The first is that until the government can devise an alternative tax act to take the place of the one defeated the country is losing revenue at the rate of some $740,000,000 a year.

The second is that money market speculators have not yet been satisfied that the U.S. has officially rejected the president's New Year plea that foreign subsidiaries of U.S. companies (many of them in Canada) should repatriate their latent surpluses to bolster the U.S. dollar and combat the run on gold reserves.

Until these two counts are satisfactorily settled the vulnerability to attack of the Canadian dollar may remain a factor.

At the same time, there is little doubt that fundamentally the Canadian dollar is on a sound basis.

The government at December 31, 1967, held in reserve $2,267,800,000, of which $1,014,900,000 was in gold and $1,252,900,000 in U.S. dollars. It is only by agreement with the U.S. treasury that these reserves have to be retained around this level, and not thrown into the open market in support of the Canadian dollar.

These official reserve figures were used on February 19, 1968, by the Bank of Montreal, when it published its Foreign Exchange Rates folder dealing with the course of the U.S. dollar and pound sterling rates in terms of the Canadian dollar during 1967.

The Bank of Montreal said "The Canadian dollar showed relative strength in 1967. Its official reserves fluctuated only narrowly during the past year and the present position remains strong."

It would seem unlikely that in the past two weeks the position has materially changed, and that the Canadian dollar is not regarded in responsible circles as being in any grave long-term danger.

During the next few weeks it is to be expected that the Bank of Canada will step in firmly to protect the pegged value of the Canadian dollar when it deems that to be necessary, but whether it will have to dip into the draw from the IMF remains to be seen. It is more likely that the presence of such funds in the foreign exchange account will be sufficient deterrent to those money speculators who see in the present political problems a reason for selling the Canadian dollar short.

At the same time the call upon the IMF may act as a salutory warning (and Mr. Sharp may have intended it as such) to the profligates in politics who keep calling for new government spending without facing up to the responsibilities of imposing new taxes to provide for them.

Olympic Politics

DESPITE THE DECISION of 32 African countries to boycott the Summer Olympics because of South Africa's re-admission as a qualified competing nation, the Mexico Games will proceed as planned.

Commenting earlier this week on the situation, International Olympic Committee president Avery Brundage unequivocally stated that the 1968 Games would be held no matter who withdraws. He added: "If anyone wants to stay out for political reasons then that is their business . . ."

It is to be hoped that Mr. Brundage sticks to his guns even though he will have considerable pressure brought to bear on him by other nations—including the U.S.S.R.—to reverse his committee's ruling.

By underlining the political aspect of the African protest Mr. Brundage brought to the fore the basic principle upon which the modern Olympic Games were established in 1896 by Baron Pierre de Coubertin. The baron's desire was that politics should play no part in the Games; that they should be devoted to promoting interest in education and culture and fostering better international understanding through the universal medium of youth's love of athletics.

And in the main, with one or two unhappy exceptions, competing nations have accepted his ground rules by not allowing international politics or strained diplomatic relations to interfere with the spirit of the event.

If political differences or conflicting ideologies are now to play a major part in deciding who competes or who does not compete in the Games, the cause of international amity would be better served if they were never held again.

Should the African boycott move be supported by other nations who may disapprove of South Africa's politics, then the door is wide open for similar action to be taken by any nation who does not like the government policies of his neighbor.

If other nations apply the same reasoning now employed by the 32 boycotting African nations in withdrawing from the Games, it is difficult to see how India and Pakistan could possibly compete with each other, or the United States with Russia, or Kenya with India or Turkey with Greece, to name but a few.

If the African nations could but realize it, the South African government has made a great concession in bowing to the demands of the International Olympics in fielding a multiracial team for the Summer Olympics this year. For the first time in the country's history white and non-white South African athletes will travel together, be housed together, march together, wear the same uniform and compete in the same evnts.

Many observers believe this to be a major breakthrough in South African racial relations. But whether this is so or not it undoubtedly has cracked the very foundations of apartheid.

Surely for all opponents of apartheid this is a situation to welcome, exploit and promote — not condemn and reject as the 32 African nations are now attempting to do.

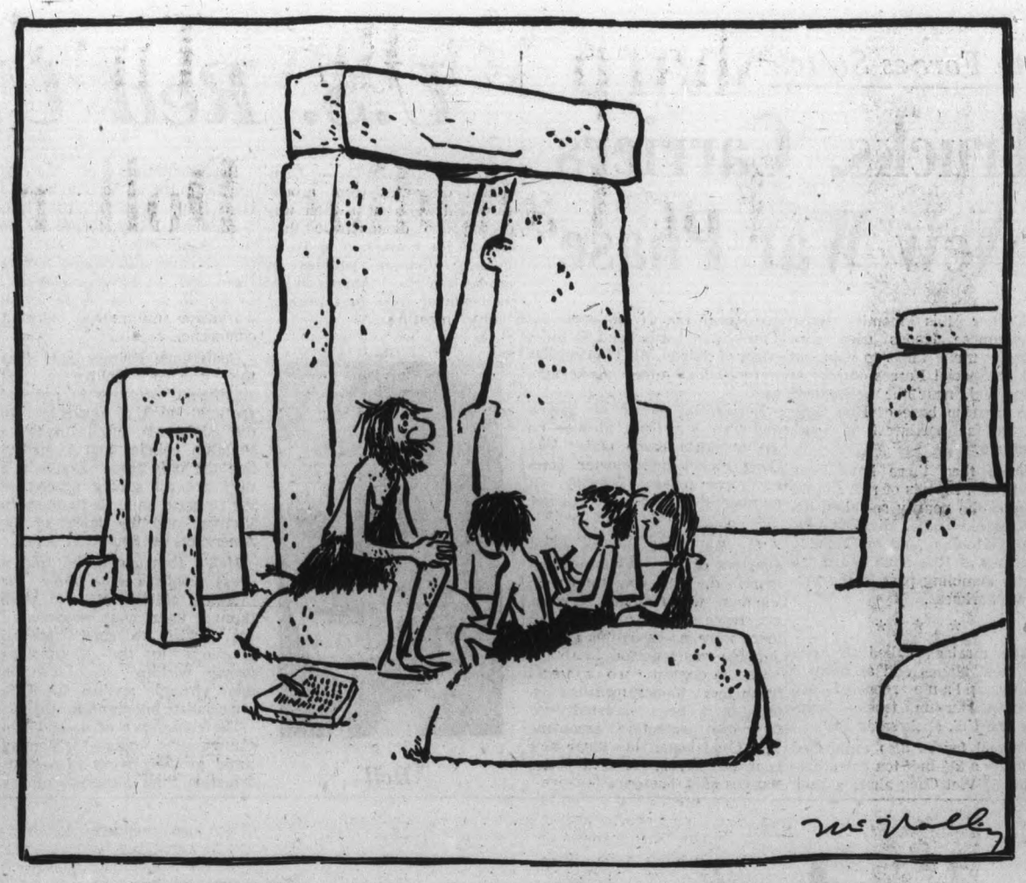

"Then this Wilson chap ordered a still lower standard of living."

From Kenya to Britain

A Great Uprooting of Asian Population

By STANLEY MEISLER from Nairobi

EVERYONE here calls it "The Asian Exodus." Towards 10 o'clock in the evening the airport of this African capital takes on the air of Bombay or Karachi. The hall of the airport grows crowded with Sikhs in turbans, women in saris, mischievous brown-skinned, black-eyed children in short pants, old bearded men in baggy trousers, chic girls in trim Punjabi dress.

There is a festive air, though it is not a festive time.

Soon the loudspeaker calls out the charter flight to London. Goodbyes are said. A hundred or so head for the departure lounge. The few thousand others cram into their cars and drive back to Parklands, the Asian neighborhood of Nairobi. Their turn will likely come soon.

The airport is the scene of a great uprooting of population—the departure of thousands of people of Indian and Pakistani descent from their homes in Kenya to new homes in Britain.

Kenya has 190,000 of these people in its population of almost ten million. Perhaps 50,000 Asians are Kenya citizens. The Kenya government seems intent on using legal and economic pressures to push most of the rest out.

★ ★ ★

In the past, 500 Asians would leave East Africa every month to emigrate to Britain. Last year the figure rose to 1,000 a month. Now 700 to 1,000 Asians a week are leaving Kenya alone. And the pace may accelerate.

The causes of the exodus are racial and economic. Many Africans have very strong feelings against Asians. Even well-educated, important government officials sometimes grow incensed, almost fall into a rage, when they discuss what they consider years of exploitation by the Asians.

The Asians, who first came to East Africa at the turn of the century, have owned most of Kenya's shops and filled many of its supervisory and skilled jobs. For years, Africans have looked on the Asian both as an exploiting shopkeeper and as the man who stands in the way of the African who wants to get ahead. These feelings have been intensified by the clannishness of many Asians and their attitude of superiority.

Since independence, Africans have pressed their governments for shops and jobs like those of the Asians. Perhaps if Kenya had a dynamic industrial economy, it could satisfy these demands without displacing the Asians. But Kenya's economic growth, though good, has not been that good. The only way to give Africans these shops is to take them away from Asians.

The Kenya National Assembly passed two laws late last year aimed at taking jobs and shops from Asians. The first, the Immigration Act, prohibits all non-citizens from working in Kenya without special permits. As a first step, the government has ordered all non-citizen clerks and sales help to apply for permits. Though the deadline for applications is still a few weeks away, many Asians in these jobs are convinced the government will refuse them permits.

The second law, the Trade Licensing Act prohibits non-citizens, without a special permit, from owning shops in all of Kenya except for a few specified areas like the downtown district of Nairobi. This act may force most small dukawallahs, as Kenya's Asian shopkeepers are called, to go out of business. These two acts have triggered the exodus. Since then, the exodus has been intensified by Asian fears that Britain will close its doors to them unless they get there soon.

★ ★ ★

Because Kenya was a British colongy before independence, more than 100,000 Asians have British passports. Duncan Sandys, a Conservative member of Parliament, calls this a loophole in the British immigration law. A bill is being hurried through restricting the number of Kenya's Asians entering Britain.

It will do so by taking them out of the category of British citizens and putting them into the category of Commonwealth citizens.

Determined to avoid emigration to poverty-stricken India and Pakistan, many Asians have been clamoring for flights to Britain as soon as possible.

The plight of the emigrating Asians seems to evoke little sympathy from those Asians who are citizens of Kenya.

"As one who has been exhorting Asians for four successive years to identify themselves completely with the country in which they have lived and prospered for so long," says Asian journalist Narain Singh, "I can work up no sympathy for them."

At independence, the Kenya government granted automatic citizenship to the 40,000 Asians who had been born in Kenya and had at least one parent who was a native of Kenya. All others could apply for naturalization if they had lived in Kenya five years. Less than 20,000 applied, half were approved, while the other applications are still under considerations. Most Asians applied for a British passport instead.

Exodus, in the long run, may be beneficial to Kenya. It will relieve some of the pressure by the many Africans who want jobs and shops and can't get them now. After all, it is intolerable for a country to have the bulk of its economy in alien hands. The exodus also may diminish some of the anti-Asian hatred in the country. In many ways, the hatred has reached a pitch somewhat like the anti-Ibo feeling in northern Nigeria in the years before the Ibo massacres of 1966.

A smaller Asian population may lessen the pressure and the hatred.

But if the exodus reduces the Asian population considerably, it could disrupt the Kenya economy. Many international business corporations have made Nairobi their East African headquarters because, among other things, it has a skilled work force to draw on. Businessmen know there are efficient clerks, experienced managers, and skilled craftsmen in Nairobi, and most of them are Asian.

In fact, many Asian artisans, the skilled tradesmen who are known as "Fundis" here, are joining the exodus even though the government, in the first stage of its Africanization policy, is only trying to replace Asian clerks and sales help. But the Asian electricians, carpenters and other Fundis are uncertain about the future here and know there are good jobs in Britain for craftsmen. They are leaving, and there are few African Fundis to replace them.

★ ★ ★

Moreover, it's easy for an African businessman to take over an Asian shop but much harder for him to make a go of it. Africans have far less capital and business experience than Asians. Distribution in Kenya is complex, and it could bog down if too much of it was in inexperienced hands.

So far the government has shown no concern about these possible negative results from the exodus. If too many skilled Asians manage to leave, however, the government may decide to step back and ease some of the pressure causing exodus.

(Los Angeles Times)

In Washington

Ruptured Relations

By ANTHONY HOWARD from Washington

AT one and the same time the voice has always managed to sound weary, resigned and impatient. "Mr. Secretary,"—a touch of disdain fits easily on to Senator Fulbright's Southern drawl—"do you have a statement? A short statement?"

In the past year or two the last three words in themselves have been enough to cause a flicker of irritation to pass over Mr. Dean Rusk's normally bland features.

It was, no doubt, the clear personal edge that had crept into these confrontations that made them such successful television. No accurate record exists of just how frequently the same scene—with all its personal overtones—has been enacted ever since, within a year of one another's appointments. Dean Rusk became secretary of state and J. William Fulbright became chairman of the Senate foreign relations committee.

★ ★ ★

But what was undoubtedly Capital Hill's greatest crowd-pulling show has now closed. For the first time in anyone's memory the legislative year in Congress has opened without a formal posture statement being delivered by the secretary of state to the 19 members of the Senate who collectively are supposed to play the role of watchdog over the nation's foreign policy.

Thereby, as they say, hangs quite a tale. "If formal courtesies are the hallmark of diplomacy", The New York Times quietly remarked the other day, "then the secretary of state and the Senate foreign relations committee have come near to breaking off diplomatic relations."

A rougher way of making the same point would be to say that in the realm of foreign policy the executive and legislative branches of the American government are quite simply no longer on speaking terms.

★ ★ ★

What triggered off this unprecedented situation was a tart letter sent by the secretary of state to the committee chairman in which Mr. Dean Rusk accused Senator Fulbright of doing "a disservice to the nation" in even raising the issue of the possible use of tactical nuclear weapons in defence of Khe Sanh.

This year Senator Fulbright is due to run for re-election in Arkansas—and the possible political use to which the secretary of state's words could be put was not lost on any of the committee's members. It was undoubtedly the most frontal political attack that any secretary of state has ever made on a chairman of the Senate foreign relations committee.

Yet the whole exchange was probably a symptom—rather than the cause—of a rupture which has in fact been developing for months. As long ago as last summer, one White House aide was freely describing the 19-man committee as "the biggest collection of nuts and screamers ever collected together in this capital." And very few have forgotten how the president not so long ago prefaced his remarks to a Democratic fund-raising banquet with the somewhat curious introduction: "I am delighted to be here with so many old friends—as well as with some members of the Senate foreign relations committee."

★ ★ ★

The burden of the administration's complaint is, of course, that the committee is not representative, in that it is "dove-dominated." And, if only because liberal internationalists have tended to be keener than any other members of the Senate to get on to it, there is something in the charge. In the committee's deliberations on Vietnam the opponents of the war certainly have the best of it: a recent count estimated that on the committee there were 11 doves to three hawks, with five flutterers in the middle.

But it is not just Vietnam that has led to the committee's unpopularity with the administration. Possibly even more fundamental is a basic conflict which has arisen over the proper role of the Senate in foreign policy-making.

Over the past few months, the committee has made it very clear that it is no longer prepared to be treated as a rubber-stamp. It has, in fact, made a concerted effort to revive its traditional "advise and consent" powers over the whole field of U.S. foreign policy. It has refused automatically to accept administration accounts of what prompted it to act in certain situations—and it has even begun to cross-check official versions of factual events, like the North Vietnamese attack on U.S. naval vessels in the Gulf of Tonkin more than three years ago.

The administration's riposte has been to try to freeze the committee out—to deny it public hearings with any administration officials, and to do its best to make all its deliberations look totally irrelevant. In some ways it has succeeded — a university professor is really no substitute as a witness for a secretary of state. And in terms of making an impact on public opinion, a private hearing in a committee room can never be an adequate alternative for a public examination under the television lights.

★ ★ ★

But the White House and the state department also seem to be taking a considerable risk. However loudly government officials may protest about the biased nature of the committee's outlook, the impression could easily gain ground that its real offence lies somewhere quite else: in its collective assertion that in a vast modern nation, as much as in an ancient city-state, matters of public concern must be subjected to public debate.

(OPNS Copyright)

Six Nations Take Step

Latin 'Common Market'

By R. S. COCHRANE from Bogota, Colombia

SIX Latin American nations are putting up their own money for a development corporation looked upon as a practical step toward a Latin American common market.

The countires are Bolivia, Chile, Colombia, Ecuador, Peru and Venezuela.

Their Andean Development Corporation (Corporacion Andina de Fomento) starts with an authorized capital of $100 million, of which $25 million will be subscribed initially.

It is to a large extent the brainchild of Colombia's economist President Carlos Lleras Restrepo.

However, the corporation also was stimulated by belief that the Johnson administration may be forced to curtail aid to Latin America and conviction that the 11-nation Latin American Free Trade Association (LAFTA) is being manipulated to benefit the big three, Argentina, Brazil and Mexico.

★ ★ ★

Object of the Andean Development Corporation, as defined in the pact which set it up, is "to speed utilization of opportunities and resources offered by its area of action, through creation of production or service enterprises, and expansion, modernization or conversion of existing ones."

At the conference of hemisphere chiefs of state in Punta del Este, Uruguay, last April, Johnson and other American presidents set 1970 for the start of operation of a Latin American common market, and 1985 as the target date by which all internal tariff walls in Latin America shall have toppled.

Nothing much has happened since in the field of tariff reduction.

Rightly or wrongly, industrialized Argentina, Brazil and Mexico are regarded by the smaller LAFTA members as cashing in on thier industrial pre-eminence within the association, while stalling tariff cuts which would give industrial plants in the smaller countries fair access to the area's biggest markets, and to the strength and stability which big markets bring.

Lleras, an ardent advocate of economic integration, has said repeatedly that the Andean subregional group within LAFTA will complement rather than compete with that association.

Andean group negotiators point out, however, that the group adds up to an economic and geographic unit big enough to bargain with any of LAFTA's big three on even terms.

Each of the six signatory nations will initially subscribe one $1 million Series A share.

Of Series B $5,000 shares, Chile, Colombia, Peru and Venezuela will initially take up 900 each, and Bolivia and Ecuador 100 each.

Series C shares, of a value yet to be established, will not be issued till the corporation is a going concern, and will be available to persons or entities beyond the subregion.

★ ★ ★

Up to 45 per cent of the Series B shares may be held by the private sector of the respective country, with the rest held directly by the government or by public or semipublic institutions designated by the government.

As an international treaty, the Andean Development Corporation pact has to be ratified according to the constitutional requirements of each nation.

Headquarters of the corporation is to be in Caracas, Venezuela, and when articles of ratification from three of the signatory nations are deposited with the Venezuelan foreign ministry, the corporation will be deemed to be in business.

This is expected before the end of 1968.

(Copley News Service)

Suffering in Vietnam

Sad Stories Behind the Statistics

By MARK FRANKLAND from Saigon

THE Vietnam war has reached a stage where statistics have taken the reality out of suffering. In the past few weeks, thousands of men have been killed, tens of thousands wounded. There are hundreds of thousands of refugees.

As the figures rattle off the typewriter you may just have time to register surprise at the quantity of the suffering, but its quality has little chance to penetrate.

Let us, therefore, praise Dinh Cong Ba, a 24-year-old North Vietnamese soldier who one February morning crept out from his foxhole under the cover of smoke from the heavy battle round him, and found his way to a Vietnamese Catholic priest, to whom he surrendered. My purpose is not to praise him because he gave himself up, or chose the "right" side. It is just that his is the story of one living man, and through it we can pay our respects to all the other sad stories of this war that are hidden forever behind the statistics.

★ ★ ★

Ba is an open, smiling young man. His face is still pale from his months of living in the jungle and his arms are covered with insect bites and scratches. Although he now dresses in the brown shirt and trousers of a hoi chanh (someone who has surrendered under the Saigon government's Open Arms Program) he still wears his Viet Cong rubber tire sandals. His toe-nails look like small, rough seashells.

Ba walked all the way south in a group that totalled five companies (750 men). His was called the "Finish the War" Company. They entered Laos somewhere near Tchepone, and at the end of June crossed into South Vietnam in Kontum province.

★ ★ ★

All along the route, at a distance of a day's march apart, they came across liaison posts where they were fed and provided with a guide for the next day. These guides chose the jungle tracks that were free of American bombing and flareships. It is a tribute to their skill that in all the journey south the group was bombed only once, when entering South Vietnam, and one soldier was killed. Fifty others were sent back because of illness. Usually they travelled by day along paths completely covered by jungle, but open spaces were negotiated by night.

They spent a very short time in Vietnam before passing into Cambodia. They were now getting 700 grams of rice a day each from the liaison agents.

They also carried on their backs other food for three months: a kilo-and-a-half of dried meat, the same amount of salt and 400 grams of monosodium glutamate, which they used to make soup with forest vegetables. They marched five or six hours a day for five days, rested the sixth.

Discipline was strict in Cambodia. They were told: "The Cambodians do not love us and they do not hate us." They were forbidden to have anything to do with the rare Cambodian mountain tribesmen they came across — the only Cambodians they saw.

★ ★ ★

When they left Cambodia they passed a kilometre away from a Cambodian post and they were told to be especially "quiet and vigilant." It had been quite different in Laos where the people had been "pro-Viet Cong" and the soldiers could trade with the local population.

In August they crossed back to South Vietnam and met the Viet Cong units, whose strength they were to bolster. Ba joined the 92nd Artillery Company of the VC Fifth Division, armed with five DKZ 75 mm recoilless anti-tank rifles and 18 AK 47s. His job, like most of the soldiers, was to carry ammunition.

Although it was a mixed Viet Cong-Northern unit, all the leaders, from section chief up, were Southerners. Relations between the two groups, Ba said, were "very good."

He admired the political cadre very much—"he was our spiritual element." The cadre said "our mission was to attack the Americans, liberate the South and unify the country. We were told it would be enough to have one battle and morale was very high."

★ ★ ★

The company took up a position in Bien Hoa province along the Dong Nai River, some 20 miles from Saigon, but after two months' waiting they had to move back towards the Cambodian border, "because American tactics had caused a shortage of rice." However, the company never seems to have been seriously hampered in its movements, which says something about the limitations of American and South Vietnamese intelligence and air power.

Until January, 1968, they occupied themselves in training and with transporting rice which had to be brought from the Cambodian side of the border. Some of the Northern troops were surprised to find the South more prosperous than they expected. The political cadre explained that some people in the South "were slaves of material things," and Ba said the men agreed with him.

In January the company moved back for the great battle. In fact it never went into action properly because the VC plan in this case was caught off balance by an American reaction that was lucky rather than intentional.

"It was the worst battlefield I've seen," said an American officer later. "You could have walked an L-shaped area covering three kilometres and scarcely have touched the ground. I've never seen so many bodies, not even after the human wave attacks in Korea." Who can blame Ba for that moment when he "lost courage."

★ ★ ★

His future now is uncertain. He still admires Ho Chi Minh very much, and does not know if there is anyone like him in the South. He thinks the North could go on fighting for another six years or so. "It will be difficult to arouse the ardor of the troops now, but perhaps the political cadre will think of something."

He rather likes the Americans he has met but is not so sure about the South Vietnamese officials. What he would really like is to somehow attach himself to the American Army and go North with them so that he could rejoin his family. He thinks, "The Americans would destroy the communist party but not the people." Ba is a nice, open fellow, but goodness knows what the war will end up doing with him. He broke out of the world of statistics for a moment when he left his foxhole, but he cannot escape its clutches for ever.

(OPNS Copyright)

Time of Soundings

Thant Method Counters Military Logic

By JOSEPH KRAFT, from Washington

Why did Secretary General U Thant of the United Nations bother to come to Washington to present directly to President Johnson the results of his recent soundings for peace in Vietnam?

Before coming here the secretary-general had had ample opportunity to report his findings to senior American officials. He had talked with such sympathetic listeners and notable lobbyists for peace as Arthur Goldberg at the United Nations and Chester Bowles in India.

Still the state department had indicated that U Thant had nothing new to add. So why did the secretary-general press the issue further? Why did he insist, as it were, on making himself a public nuisance?

The answer is that the conflict in Vietnam has reached the stage of pre-negotiation. The skies are black with would-be peacemakers shuttling among the various parties to the war.

The intermediaries have found both Washington and Hanoi prey to a relentless military logic. But they have discovered on both sides that it was possible to break the military logic, to promote the adjustment of position required for eventual negotiation, by the play of publicity.

The Hanoi Hawks

On the other side, a strong group in the Hanoi leadership obviously believes in crowding on military pressure to the point of forcing a break in the American will to stay on.

The thought of pausing to negotiate is particularly repugnant to this group because slowing down clandestine guerrilla operations always runs the risk of a decisive loss of morale and momentum.

Accordingly, to break the militant position of the other side it has been necessary for intermediaries to hold out bait.

Thus all the visitors to Hanoi from the Iron Curtain countries and from the underdeveloped world have been putting it about that a more peaceful stance, a disposition to talk, could lead to an end of the bombing of the North. And that tactic has had undoubted results.

A year ago, for instance, Foreign Minister Nguyen Duy Trinh made his famous statement that a cessation of the bombing could bring talks. This year the foreign minister changed the formula to "would bring" talks.

In Washington, on the other hand, a powerful group in the White House, the State Department, and the Pentagon has always felt that the military pressure should be laid on until the other side faded away.

They have been strenuously opposed to any peaceful concessions on the ground that such moves, by betraying American self-doubts, would encourage the other side to keep on fighting.

Bait-Counter-Bait

To break that argument, the intermediaries have also had to hold out bait. And thus they have all been saying, publicly and privately, that there would be talks if the United States stopped the bombing.

That tactic too has not been without results. In his letter to Ho Chi Minh last year, President Johnson indicated that the price for stopping the bombing would be a suspension of supplies by North Vietnam to the insurgents in the south.

But under the formula disclosed at his confirmation hearings by incoming Secretary of Defence Clark Clifford, the price is that Hanoi does not use a cessation of the bombing to increase supplies to the South above "normal quantities."

The secretary-general's present action fits exactly into the pattern the would-be peacemakers have been following all along. By seeing the president and thus building a focus for public statements, he is moving to assert another viewpoint against the military logic.

He is seeking to break down faith in a military solution, trying to accustom the parties at war to the idea of compromise, hoping to create the climate that will make negotiations possible.

No doubt there is a long way to go — the more so as the other side seems determined to go on with the present offensive.

But merely because the secretary-general does not have a specific hot proposal, merely because he does not operate with the furtiveness congenial to Dean Rusk, does not mean that he is being a public nuisance.

On the contrary, there is a logic to what U Thant is doing — the logis of a sensible and honorable cause.

Sharp Act 'Buys Time' For Canadian Dollar

By STEPHEN SCOTT
From New York

Since the British devalued the pound in November, the Canadian dollar has been under varying degrees of pressure — the worst in January.

By appearances, the pressure will continue until the country gets its house in the order the foreign financial experts think it should be in. Finance Minister Sharp's action Monday in recalling $426,000,000 from the International Monetary Fund is seen merely as "buying time."

★ ★ ★

The reasons for pressure are as varying as Canadian life itself. Foreign exchange traders interviewed here Tuesday mentioned, among other things, the chances of selling Canadian wheat, debt repayment, the balance-of-payments deficit, the political situation, inflation, the economic situation in the U.S. and Britain on whom Canada depends for much of its market, and, by implication, the bicultural situation.

Expo drew dollar-carrying tourists by the millions last year. There is no Expo this year.

One trader, asked why the dollar has been under pressure, barked: "Read your own newspapers, for gosh sakes."

Another said bluntly: "Canada isn't that strong at the moment."

★ ★ ★

A couple of traders didn't see Canada's position as particularly unique. She was just another country with problems.

There have been rumors periodically on Wall Street and elsewhere that the Canadian dollar would be the next currency to be devalued, rumors that were denied in Ottawa.

★ ★ ★

But most banks here apparently do not foresee such a drastic step — although they also feel the pressure on the dollar will remain.

To make abundantly clear that the Canadian dollar will stand at its level of about 92 cents American, Sharp announced in Ottawa withdrawal of cash and gold pledged to the IMF which will be put into Canada's exchange reserves.

★ ★ ★

This action of assuring good backing for the dollar resulted in a slight strengthening on the New York market Tuesday. But, even then, one trader said the fact that Sharp felt he had to take such an action might be interpreted by some as a sign of weakness.

The Canadian government put out millions of dollars to support the dollar during a strong speculative attack in January.

★ ★ ★

Subsidiaries of American companies had sent home millions of dollars, mostly because of misinterpretation of new U.S. policy on foreign investment. Assurances from Ottawa and Washington eased the attack ans halted the flow.

One trader said the U.S. attempts to lower its balance of payments deficit will hurt Canada's efforts to do the same thing.

"This is a funny market at this time and the least thing can put on pressure," he said. "Canada is not in all that great a shape, anyway."

Passage of the Canadian tax bill, defeated last week in Parliament, would have been a "tremendous step in the right direction."

★ ★ ★

Another trader said much American money "rushed out of Canada" for fear that the Canadian government would impose foreign exchange controls.

He mentioned the "assinine" situation of Canadians not investing in equities of Canadian companies, financing through bonds, raising money in the U.S. and then talking about restrictive measures against foreign control of industry.

★ ★ ★

He also mentioned recent costly auto-labor agreements and the fact that bumper crops elsewhere will make it more difficult to sell Canadian wheat.

All mentioned Canada's balance of payments. Yet, it is here that the picture looks brighter. It is expected that the deficit this year will be the lowest in years — $500,000,000. In 1966 it was $1,137,000,000.

Quotable Quotes!

I am feeding them (Beatles John Lennon and George Harrison) high-level philosophy in simple words. — Maharishi Mahesh Yogi.

There are always too many people ready to knock and slam our country—and too many people wringing their hands over poor old Britain. —Princess Margaret.

We speak your language!

Associated can solve your money problems. Quickly. Easily. And confidentially. We will loan you up to $15,000.00. And will combine those expensive payments into one low monthly payment. In fact, Associated can cut your present payments by 50% or more.

Free Appraisal On All Loan Applications

Associated. For prompt, confidential service. Appointments 9-5 and Saturday.

ANOTHER EXAMPLE OF CANADIAN MONEY SERVING CANADIANS.

MONEY SPOKEN HERE 386-7565

ASSOCIATED HOMEOWNERS FINANCE 912 DOUGLAS ST. VICTORIA, B.C.

★ ★ ★

Romania Foils Moscow's Plan

By CY FOX, from London

Moscow, which once ruled the Communist roost with comparative ease, seems determined to defy opposition and seek restoration of some measure of its old monolithic control over the world movement.

But the current conference of international Communists in Budapest indicates that the opposition has taken on a fervor reminiscent of President de Gaulle's refusal to acquiesce to any American claim to all-powerful status among Western countries.

Now they find difficulty in bringing to heel a Communist country modest in size but sharply independent in spirit — Romania.

★ ★ ★

At the time Soviet arms brought Romania forcibly into Moscow's camp, the Russians under Stalin, flushed by this and other Second World War triumphs, were enjoying a maximum of undisputed power in the rapidly-expanding Communist world.

Gradually the East European and later the Chinese Communists developed sufficient muscle within their national spheres to shake free from absolute subservience to Moscow's wishes.

Romania for some years has been a sparkplug of this trend in Europe.

Currently that country's Communist party opposes Soviet efforts aimed at speedily bringing on a Communist world summit — a Kremlin policy considered a first step towards re-establishment of Moscow's hold over disciples of Marxism-Leninism everywhere.

★ ★ ★

There is even talk of Russian moves to set up a central co-ordinating agency for Communist parties in all countries.

Suggested as a possible Soviet choice for top man in such an organization is Wladyslaw Gomulka, first secretary of the Polish party's central committee.

But a plan of this sort is bound to arouse bitter memories of the new-defunct Comintern, an agency used by Stalin to ensure his iron rule over international communism.

The Russians at present are in a position unheard of in the Stalin era — having to justify their claim to privacy among international Communists.

THE GREATER VICTORIA TEACHERS' ASSOCIATION
INVITES YOU TO A PUBLIC MEETING
in the interests of
"EDUCATION"

SPEAKER: DR. ROBERT HARPER
Head of BEHAVIOURAL SCIENCE FOUNDATION, SIMON FRASER UNIVERSITY

TOPIC: "HOW CHILDREN LEARN"

PANEL OF REACTORS: Dr. Andrew Mikita, psychologist and co-director, Island Child Development Centre; Mr. Frank Beinder, Chairman, B.C. School Trustees' Assoc.; Miss Rose Pellerin, exchange teacher from Montreal.

OAK BAY JR. SECONDARY SCHOOL — THURSDAY, FEB. 29 — 8:00 p.m.

For Consistent Results . . . ADVERTISE CONSISTENTLY!

Radiation Ends Population Explosion

Fruit Flies Thwarted

By DON COOK
From Paris

In the spring of 1967, atomic scientists decended on the isle of Capri off the Italian coast at Naples to begin a seven-month experiment to see if the deadly Mediterranean fruit fly could be eradicated through nuclear radiation.

★ ★ ★

Results of the project have now been reported in the bulletin of the International Atomic Energy Agency in Vienna, which jointly sponsored the operation with the UN Food and Agricultural Organization in Rome and the Italian and Israeli atomic energy commissions.

Although not conclusive, the results have been highly encouraging, with the probability that the operation will be resumed in Capri this spring, and perhaps extended to other islands or infested areas, and other insects as well.

★ ★ ★

The operation begins with the fact that insect larvae, if exposed to nuclear radiation treatment, can be rendered sterile and incapable of reproduction. Thus, a sterile male fly hatches out, but when it mates with a female nothing happens and the breeding cycle ends with the death of the sterile male and the unfertilized female.

Sterilized larvae were first used on a mass scale to attack the Florida screwworm three years ago, and proved highly successful. In a matter of weeks the pest was virtually eradicated.

But the female screwworm mates only once in the life-cycle, where the Mediterranean fruit fly is a more promiscuous lady who will mate many times.

Capri was chosen for the IAEA-FAO experiment because it is an island area where the fly is monitored and controlled.

The fruit fly is one of the world's really troublesome insects. laying its larvae in oranges, grapefruit, peaches and in some cases even coffee berries. The larvae then eat their way out of the ripening fruit before turning into flies, and crop losses around the world amount to millions of dollars every year.

For the Capri experiment, fruit fly larvae by the millions were bred in a laboratory in Israel, given gamma ray radiation treatment, and flown by the bag to Rome where they were then helicoptered to Capri.

The larvae were then spread by hand around the fruit orchards — more than 50,000,000 every month during the seven months of the experiment.

★ ★ ★

Would the female fruit flies prefer "wild" mates to the sterile laboratory-treated males?

Would the laboratory flies which had not been exposed to natural conditions for more than 100 generations act like healthy natural males?

Were the conditions of weather and nature such to show any results at all or would it be like trying to kill fruit flies with a flyswatter?

★ ★ ★

"When the time came to make the first general fruit examination, it was found that wild flies had, to all intents and purposes, disappeared except in one small area," the IAEA reports.

"Here the distribution of laboratory flies was faulty because of difficult access, and it was here that wild flies were found still flourishing.

"It's a terrible thing to see a grown man cry."

HURRY - HURRY - HURRY

ANNIVERSARY FRAME SALE

ENDS SATURDAY

London Drugs Optical Dept. Offers Savings Up to 70%

Your choice of a select group of ladies' and men's metal, plastic and combination eyeglass frames . . . Italian, American, European and Canadian manufacturers . . . Sale Priced at 2.95, 4.95, 7.95, 9.95. Formerly priced as high as 22.50. We'll insert your present lenses FREE!

FROM 2.95

Phone 386-7578

LONDON DRUGS LTD. OPTICAL DEPT.

ONE LOCATION ONLY 763 FORT ST.

BRING YOUR OPTICAL PRESCRIPTION TO US

"Look for the Name on the Roof"

Stock Quotations - Market Reports

Toronto Industrials

Quotations in cents unless marked $. z—Odd lot, xd—Ex-dividend, xr—Ex-rights, xw—Ex-warrants. Net change is from previous board-lot closing sale.

Stock	Sales	High	Low	Close	Net Ch'ge
Abitibi	28775	$7⅛	[illegible]	7⅛	
Acklands	2045	$14¼	13⅞	14	
Alta Gas T	1215	$30½	29½	29⅝	—⅞
Alta Gas w	1780	350	335	345	—5
Alta Nat	150	$20	20	20	
Algo Cent	2160	$9⅝	9⅛	9¼	
Alg Cent W	300	450	450	450	+20
Algoma St	3347	$16¾	16	16⅝	+⅝
Alcan	4808	$25⅝	25½	25⅝	
Alcan pr	210	$33½	33¼	33¼	
Alumin pr	140	$17	17	17	+1
Almin 2p	440	$38	38	38	+½
Anglo-c pr	100	$15¾	15¾	15¾	
Ang CT 4½	z25	$33¼	33¼	33¼	
Anthes A	910	$30⅝	29⅞	30¼	
Argus	100	$11¼	11¼	11¼	—⅛
Argus B pr	200	$36½	36	36	
Argus C pr	175	$9	9	9	
Asbestos	598	$21	21	21¼	—¼
Atl Sugar	1700	$9⅝	9¼	9⅝	+⅛
Atl Sug A	100	$18	18	18	
Auto Elec	300	$9⅞	9⅞	9⅞	
BACM Ind	z25	$13¼	13¼	13¼	
Bank Mtl	6564	$10⅝	10⅜	10⅜	
Bank N S	3157	$15½	15⅜	15⅜	—¼
Bartaco	350	$6½	6½	6½	—⅛
Bathrst p	250	$10⅝	10⅝	10⅝	—1⅛
Beaver L	1860	$11⅞	11⅝	11⅝	—⅛
Becker B p	1560	$9⅝	9¼	9½	—¼
Bell Phne	4536	$42⅝	42⅜	42⅜	
Bow Valy	700	$12⅝	12¼	12¼	—⅛
Bow Vly w	850	880	855	880	+15
Bow-m pr	z20	$49	49	49	
Bramalea	970	$18½	18¼	18½	+¼
Bramal w	500	$11¼	11¼	11¼	+⅜
Brazilian	1127	$14	13⅞	13⅞	—⅛
Brdg Tank	100	260	260	260	
BA Oil	3361	$39⅝	39	39⅝	—¼
BC Forest	1025	$14⅝	14⅜	14⅝	
BC Frest p	100	$47⅝	47⅝	47⅝	
BC Sugar	150	$38½	38⅜	38⅜	—⅜
BC Phone	93	$58	58	58	+1
BCPh 4¾ p	40	$72	72	72	
BCPh 1956	50	$72	72	72	
BCPh 4.84	200	$19	19	19	—½
Buntin Rid	350	$10⅝	10½	10½	—½
Burns Fds	300	$18⅝	18⅛	18⅝	+½
CAE Ind	300	$10	10	10	+⅛
Calgary P	1000	$20⅝	20⅜	20⅝	+⅛
Calgy 540 p	175	$100	99½	99½	—½
CD Sugar	450	$23	23	23	
Can Bread	z25	$10¼	10¼	10¼	
Can Cem	874	$27⅞	27½	27⅞	+⅜
Can Iron	150	$16	16	16	—¼
Can Malt	690	$16⅝	16⅛	16⅛	—⅝
C Packrs A	50	$75	75	75	
C Packrs B	100	$75	75	75	+2
Can Perm	815	$10⅛	10	10	—⅛
C Safway p	100	$91	91	91	
CSL	75	$27½	27½	27½	
Cdn Brew	7065	$8⅝	8⅜	8⅜	
C Brew Ap	175	$33½	33½	33½	—½
C Brew Bp	25	$44	44	44	
CB Alum A	100	$14⅝	14⅝	14⅝	—⅛
Cdn Can A	455	$11	10⅝	10⅝	—⅛
C Curtiss	4600	290	285	285	
Cdn Equty	6510	$6½	6½	6½	
Cdn Food	106	$6½	6½	6½	
C Found	130	$5¾	5¾	5¾	
C Found pr	z7	$13¼	13¼	13¼	
C Hydro	780	$10⅝	10½	10⅝	+¼
C Imp Bnk	1915	$13⅜	13¼	13¼	—¼
CIL	442	$13¾	13¼	13¼	—⅜
C Marconi	750	$5½	5⅜	5⅜	—¼
CP Inve pr	3205	$21⅜	21¼	21¼	—⅛
CPR	1822	$52⅝	51⅝	52½	+⅝
CPR 300 pr	2350	$9⅝	9⅜	9⅜	
C Petrofin	740	$15	14¾	14¾	—¼
Cdn Tire A	630	$33⅝	33⅜	33¼	+⅛
C Vickers	200	$7⅛	7⅛	7⅛	
CWN Gas	100	$16	16	16	
C Westing	925	$15¼	15¼	15¼	
Capit Bldg	1100	180	175	180	
Cassidy L	600	$7⅛	7⅛	7⅛	+¼
CDRH Ltd	1025	$7⅝	7½	7½	—⅝
Cll Fund A	z1	$9½	9½	9½	
Chemcell	2850	$6⅝	6⅝	6⅝	
Chrysler	z20	$54½	54½	54½	
Clairton	100	360	360	360	+5
Codville A	1150	$6⅝	6⅛	6⅝	
Columbia	450	370	370	370	—10
Columbi p	1125	$12¼	12⅛	12⅛	—⅝
Cominco	1480	$23⅞	23⅝	23⅞	+⅛
Compro	200	360	360	360	
Con Bath	1095	$18⅝	18⅛	18⅝	
Con Bath p	200	$22	22	22	
Con Bath w	300	315	305	305	—10
Con Bldg	900	135	130	130	
Cons Gas	3089	$19¼	18⅝	19	—⅛
Corby vt	25	$28⅝	28⅝	28⅝	
Coronatn	250	130	130	130	+5
Coron 120p	z25	$7¼	7¼	7¼	
Cosmos	110	$10½	10½	10½	+⅛
Couvret P	100	$5¾	5¾	5¾	+⅛
Craig Bit	500	235	235	235	—10
Crain R L	80	$50¾	50	50¾	+¼
Crestbrk	200	$5⅝	5⅝	5⅝	—⅛
Crow Nest	300	$30⅛	30⅛	30⅛	+½
Crush Intl	7110	$14	13⅞	14	+⅛
Cygnus A	z41	330	330	330	
Cygnus B	z93	$6	5⅜	5⅜	
Cygnus pr	100	$19	19	19	+⅝
Dale-R pr	400	$8	8	8	
Debhld B p	z5	$94	94	94	
Delta Elec	3130	350	330	335	+5
Distl Seag	2410	$41¼	40	40	—1¼
Dome Pete	1350	$50	50	50	—¼
D Bridge	925	$14	14	14	—⅛
D Can Gen	60	$80	80	80	
Dofasco	927	$16⅞	16⅞	16⅞	—⅛
Dofasco p	z5	$87	87	87	
Dom Glass	250	$9⅛	9¼	9¼	—½
Dosco	240	$7⅛	7⅛	7⅛	
Dom Store	835	$16	15⅝	15⅝	+⅛
Domtar	4195	$8⅝	8⅝	8⅝	
Domtar pr	160	$15	15	15	
D Textile	1470	$15	14⅞	14⅞	—⅛
Dupont	1028	$23	22⅞	22⅞	—⅛
Econ Inv	1300	$11⅞	11½	11⅞	+⅛
Emco	550	$15½	15⅛	15⅝	+¼
Emp Life	300	$10⅛	10	10	—1
Exquisite	100	$5	5	5	—⅝
Falcon	z210	$96	95	95½	
Fam Play	455	$46⅝	46⅛	46⅝	—⅛
Fed Grain	1750	$6⅝	6⅜	6⅜	—⅛
Fleet Mfg	3200	185	175	185	+5
Ford Cnda	329	$176	167⅜	167⅜	—6¼
FPE Pion	910	$24½	23	24½	+2
Fraser	890	$20½	20¼	20½	
Freiman	300	$7⅜	7⅜	7⅜	+¼
Gen Baker	100	$5⅝	5⅝	5⅝	—¼
GMC	z28	$82	80½	80½	
G Stl Ware	380	$7½	7½	7½	
Glo bEn A	100	$7⅜	7⅛	7⅛	+⅛
Goodyear	31	$185	185	185	+1
Godyear p	33	$39⅛	39⅛	39⅛	—⅜
Greb Ind	100	$8	8	8	
GL Paper	875	$18½	18⅛	18⅛	+⅛
GL Power	145	$19	19	19	+¼
GNGas A p	125	$21¼	21¼	21¼	—¼
Gt W Life	45	$47	47	47	—⅝
Gt W Sadle	1000	80	74	80	+7
Greyhnd	1400	$11⅜	11⅛	11⅝	+⅛
Guar Trst	275	$8⅞	8⅞	8⅞	
Hardee	1667	43	42	42	
Hard Carp	570	$12⅛	12⅛	12⅛	—⅝
Hard Crp A	1325	$10	10	10	
Harveys F	475	$15	14½	14½	—⅝
HWood B	z5	47	47	47	
Hawker S	1822	360	350	355	+5
Hawker pr	z35	$66	65	65	
Home A	410	$20⅝	20⅝	20⅝	+⅛
Horne Pit	700	335	330	335	+5
H Smith pr	50	$31¼	31¼	31¼	
HB Oil Gas	1406	$38	37½	38	
HB Oil G pr	330	$56½	56	56	—½
Huron Eri	500	$10	10	10	+½
Husky Oil	1785	$20⅛	20	20⅛	—⅛
Husky A pr	z15	$46½	46⅛	46½	
Husky B pr	100	$47⅝	47⅝	47⅝	+⅝
Husky D w	760	$11⅝	11	11⅛	—⅛
Imbrex	1120	450	445	450	+5
Imp Life	z5	$125	125	125	
Imp Oil	1415	$64¼	64	64¼	
Imp Tob	1475	$13⅞	13⅝	13⅝	—⅛
Ind Accept	1560	$19	18⅝	19	+¼
Ind Adhes	650	$6⅝	6⅝	6⅝	—⅛
Ind Mineri	100	$13⅝	13⅝	13⅝	+⅛
Ind Wire	825	340	335	340	—10
Ingersol A	z30	$24¼	24¼	24¼	
Inglis	1300	$11⅞	11⅝	11⅝	—⅛
Inland Gas	730	$9⅝	9¼	9¼	—⅜
Inland G p	300	$15¼	15¼	15¼	
Inspiratin	400	115	115	115	
Inspirati p	120	$16	16	16	
Inter-City	200	$12	12	12	
Intr City pr	z50	$19	19	19	
Intr Cty wt	400	250	250	250	+25
IBM	z5	$646	640	640	
IMC	204	$24¼	24⅛	24½	—½
Int Nickel	1868	$113½	113⅛	113⅛	+½
Int Util	4464	$39	38	38⅝	—⅝
Int Util pr	1625	$40¼	38⅝	39	—⅝
Intpr Disc	200	35	35	35	
Intpr Pipe	4800	$19⅛	19	19	
Int Pipe w	800	875	875	875	
Intpr Steel	900	370	360	370	+10
Inv Group	615	$10	10	10	
Inv G A	11410	$8¼	7⅜	8¼	+¼
ITL Ind	1300	$16⅛	15⅞	15⅞	—⅝
James Stl	900	360	360	360	
Jefferson	650	$45	44	45	+¼
Jockey C	3650	285	275	275	—5
Kaps Tran	200	$6	6	6	
Keeprite P	250	$11½	11½	11½	
Kelly D A	500	490	490	490	—5
Kelsey H	400	$13	13	13	—¼
Labatt	3243	$14	13⅞	14	
Lafarge	200	$12	12	12	
LOnt Cem	200	330	325	330	
Laura Sec	228	$12¼	12¼	12¼	—¼
Lau Fin	4700	345	320	345	+25
Lau F 1.25	230	$10	10	10	
Lau Fn 140	100	$12½	12½	12½	+⅛
Lau F 2.00	604	$16½	16	16½	+1¼
Lau F 63w	1250	17	17	17	
Levy	4495	$32⅞	31¼	32½	+⅝
Levy A pr	100	$9⅝	9⅜	9⅜	—⅛
Levy B pr	815	$28	26⅝	28	+½
Life Inv wt	200	155	155	155	+5
Livingsto	z100	$13	13	13	
Living wts	z20	400	400	400	
Lob Co A	1688	$6¼	6	6¼	+⅛
Lob Co B	880	$6½	6¼	6½	
Lob Co pr	254	$38	37½	38	+⅝
Lob G A pr	100	$22½	22½	22½	
Locana	300	93	93	93	+2
Loeb M	2325	$13⅝	13¼	13⅛	
Maclarn A	100	$15	15	15	
Maclarn B	100	$15½	15½	15½	
Maclean H	165	$59½	58	59	—1
MB Ltd	1418	$20⅝	20⅛	20⅛	—½
Magna El	290	$14	14	14	
Maher pr	150	$8	8	8	+⅛
Manoir In	100	205	205	205	+5
M Lf Mills	125	$16	16	16	+¼
Maritime	200	$19½	19	19	
Markboro	810	$6⅝	6⅛	6⅛	—⅜
Markbro w	300	340	340	340	+10
Mass-Fer	3220	$15	14⅞	15	+⅛
Met Stores	113	$31⅝	31⅝	31⅝	—⅛
Milt Brick	200	480	475	475	—25
Molson A	415	$16⅝	16⅜	16⅜	—¼
Mon Food	100	$9¼	9¼	9¼	—½
Montex w	99	76	76	76	—4
Mont Loco	1000	$11½	11⅜	11½	
Mont Trst	400	$11½	11½	11½	
Moore	3210	$28	27½	27¾	
Morse A	615	$19	18⅝	18⅝	+⅝
Morse B	500	$19¼	19	19¼	+⅛
Morse B pr	60	$45½	45½	45½	—⅛
Nat Hees	500	450	445	450	—10
Nat Hees p	100	$8	8	8	—1
Nat Trust	325	$16½	16½	16½	+1
Neon	3550	$15½	15	15½	+1⅛
NB Tel	z15	$13⅝	13⅝	13⅝	
Noranda	1985	$45⅛	45	45	—¼
Nor Ctl G	5241	$11¼	11	11¼	+¼
Nor Ctl G p	400	$23½	23⅛	23½	
NCG B 2p	110	$27	27	27	—⅜
Nor Ctl wts	1500	440	430	440	+15
NS L P	z110	$9½	9¼	9½	
Ocean Cm	960	$18	17⅝	18	
Ogilvie	615	$20⅝	20½	20½	+⅛
Ont Store	400	$6⅝	6⅝	6⅝	—⅛
Oshawa A	1320	$30¼	30	30	—¼
Overland	4100	$12⅞	11⅞	12⅞	+1⅝
Overind pr	1575	$13⅞	12⅞	13⅞	+1½
Pac Pete	1222	$18	17⅝	18	
Pac Pete w	1150	155	150	155	+5
Pembina	1570	$15⅝	15⅛	15⅛	—⅝
Phillips Cb	z90	$8	8	8	
Pow Corp	3565	$7⅝	7⅛	7½	+⅛
Pow Crp pr	25	$32⅝	32⅝	32⅝	
Prem Iron	2600	230	210	230	
Price Com	1625	$9⅝	9½	9⅝	
QN Gas	5050	$11	10⅞	10⅞	—⅛
QN Gs 63w	200	310	300	310	+20
Rank Org	700	$6	5⅝	6	+⅛
Reichhold	55	$27	27	27	
Revelstk	700	$7⅝	7⅜	7⅜	+⅛
Revenue	8420	$10⅛	10	10⅛	+⅛
Revenue w	600	800	775	800	+5
R Nodwell	1000	160	155	155	—5
Rockower	100	$12	12	12	—¼
Rothman	450	$25⅜	25¼	25¼	
Royal Bnk	2297	$14⅝	14¼	14⅝	—⅛
Royalite	185	$24	24	24	
Royal Trst	z50	$17¼	17¼	17¼	
Russell H	200	$13	13	13	+⅝
StL Cem A	z25	$15½	15½	15½	
Salada	z72	$10	9⅝	9⅝	
Scot York	110	$10⅝	10⅝	10⅝	+⅝
Seaway H	3100	$7⅛	7	7⅛	+⅛
Selkirk A	1450	$17⅝	17¼	17¼	—⅝
Shell Inv p	335	$29⅝	29	29	—⅝
Shell Inv w	360	$13½	13⅛	13⅛	—⅜
Shell Can	410	$28⅜	28¼	28⅜	—⅝
Shop Save	470	$11⅝	11⅝	11⅝	
Shopper Ct	100	$5½	5½	5½	+⅛
Shully's	120	330	330	330	
Silverwd A	100	$14	14	14	
Simpsons	520	$33	33	33	—⅛
Simpson S	200	$27	26⅜	26⅜	—⅝
SKD Mfg	200	$9	9	9	
Slater Stl	325	$9½	9⅜	9⅜	
Slat Steel p	z25	$14¼	14¼	14¼	
Slater A wt	300	340	340	340	+5
Sobey Stor	300	$7⅞	7⅞	7⅞	+¼
Sogemine	125	$13⅝	13⅝	13⅝	—⅛
Southam	1150	$44	43	44	—1
ST Radio	175	$42	42	42	—½
Steel Can	3755	$18⅝	18⅜	18⅝	+⅛
Steinbg A	430	$16¼	16⅛	16⅛	+⅛
Suptest od	620	$27¼	27	27¼	+⅜
Tamblyn	75	$27	27	27	+1
Texaco	120	$28½	28½	28½	
Thom Npr	800	$36⅝	36½	36⅝	
Thom N pr	495	$49⅝	49⅝	49½	
Tone Craft	125	$7⅝	7⅝	7⅝	—⅝
Tor Dm Bk	3064	$14⅛	14	14⅛	+⅛
Towers	850	65	62	65	+3
Traders A	1770	$7⅞	7⅝	7⅞	+⅛
Trader A p	250	$21	21	21	+⅝
Trader 65 w	125	130	130	130	—10
Trader 66 w	300	200	200	200	+5
Transair	600	$5¼	5¼	5¼	—⅛
Tr CFund	600	$7⅝	7⅛	7⅛	+⅛
Tr Can PL	1867	$27	26⅞	27	+⅛
Tr Can Pl p	705	$45	44⅛	44⅛	+⅛
Tr Can P w	1025	750	725	725	—25
Trans Mt	3942	$16¼	15⅞	16⅛	+⅝
Trans PPL	475	$8½	8⅛	8⅛	—⅝
Tru-Wall	300	190	185	185	
Union Acc	400	305	300	300	+15
UnAcc 2p	2000	290	280	290	
Un Carbid	310	$18¼	18	18¼	+½
Un Gas	3350	$14⅝	14⅛	14⅛	—⅜
Union Oil	475	$45⅛	45	45	—¼
U Corp B	560	$13⅛	13	13	—¼
Un Wburn	1999	$6	6	6	
UWbn 6¼p	25	$40	40	40	+2
Un Wbn wt	z40	360	360	360	
U Sections	400	$6⅞	6⅞	6⅞	+⅛
Vascan	100	$6	6	6	—¼
Versafd	1365	$13⅝	13⅝	13⅝	—⅛
Versatile	975	$9⅝	9¼	9¼	—⅜
Versatil A	3745	$8½	8¼	8¼	—⅛
Vic G Tr	z45	$12⅝	12⅝	12⅝	
Wainoco O	825	140	130	140	
Walk GW	2200	$31	30	30⅛	—⅝
Weldwood	1113	$11⅛	11	11⅛	+⅛
Westc'st	1110	$23	22⅞	22⅞	—⅛
West Ind	200	290	290	290	+5
Westeel	z45	$16	16	16	
W Brdcast	910	$20⅝	20⅝	20⅝	+⅛
W Cdn Seed	1600	260	255	260	+5
W Pacific	1150	$5⅝	5½	5½	—⅛
Weston A	1016	$13⅛	13⅛	13⅛	—⅜
Weston B	200	$15⅛	15⅛	15⅛	
White Pas	390	$29	28⅝	29	+⅛
Wood Alex	100	400	400	400	
Woodwd A	510	$17⅝	17⅛	17⅝	—⅛
Zellers	65	$40	40	40	+⅛

Active Stocks

NEW YORK

Volume	Stock	Close	Change
489200	Gillette	46¼	—⅛
184900	Occid Pete New	32	+1⅝
109400	Gulf Wn Ind	46	unch.
101900	Glen Ald	13⅝	+⅛
67000	Control Data	119¼	+4
65800	Auto Spklr Am	36¼	+3¼
63300	Benguet	12¼	—⅝
62400	Monog Ind	47	+4⅝
51000	Safeway	26⅛	+1⅛
51000	Sperry Rand	49	+1
49400	Shell Oil	61⅝	—⅛
47800	Am Tel Tel	50⅛	unch.
45600	Allis Chalm	31⅝	+1½
44300	Whittaker Cp	69⅝	—¼
42500	Chrysler	50⅝	—⅛
	MONTREAL		
11883	Que Natural Gas	10⅞	—⅛
10535	Molson A xd	16¼	—½
9640	Abitibi	7⅛	
8650	Nfld Light	8⅝	+⅜
6485	Bank of Montl	10⅜	—⅛
6260	Algoma Steel	16⅝	+⅝
5114	Bell Tel	41⅞	
4800	Calgary Power	20⅛	
4525	Dofasco	16¾	—⅛
4387	Ogilvie	20⅝	+⅛
	Mines		
309700	Agassiz	78	+6
78400	Terrex	48½	+2½
64800	Tazin	24	
39892	Eagle Mines	4.10	+5
39000	Shawinigan Mng	36	+2

Toronto Mines

Stock	Sales	High	Low	Close	Net Ch'ge
Acad Ur	13200	11	9	11	+1
Accra	1000	11	11	11	
Acme Gas	8000	19½	19	19	
Advocate	300	262	262	262	
Agena Mg	2266	12½	12	12	—1
Agnico	6600	169	168	168	—1
Akaitcho	2500	47	44	47	+6
All Pitch	1000	10½	10½	10½	—½
Am Larder	z100	32	32	32	
Am Moly	6052	25	24½	25	+½
Ang Ruyn	2700	102	97	97	—4
Ang U Dev	7200	72	69	70	+2
Area	900	282	280	280	—5
Argosy	500	54	54	54	
Arcadia	8500	24	23	24	+1
Atl C Cop	2000	64	64	64	—1
Atlas Yk	6500	9	8½	8½	—½
Aunor	6560	385	360	380	+25
Bankeno	1500	97	96	96	+6
Barex	2400	36	36	36	+1
Barnat	4650	56	53	56	+4
Bary Expl	2000	35	35	35	+2½
Belcher	800	35	35	35	
Belletere	1000	21	21	21	—½
Bethlm	1950	725	720	725	
BL Hawk	5700	39	37	39	+4
Bounty Ex	2653	20	20	20	—¼
Bralorne	1100	235	232	235	+10
Brunswk	230	495	495	495	+10
Bunker H	2000	18	18	18	+½
Calmor IB	2500	115	111	111	+1
C Mines	22000	43½	38½	40	+1½
Camflo	61470	580	555	570	+20
Camp Chib	2400	835	815	815	—5
Camp RL	925	$35⅞	35	35⅞	+⅝
C Tung	26215	263	241	263	+28
C Dyno	2050	224	215	220	—5
Cdn Keely	9000	8½	8	8	
C Lencourt	500	16	16	16	+½
C Malart	4012	15	15	15	+1½
C Nisto	10500	42	41	41	—1
Candore	8500	16½	16	16	—½
Canfer	14300	120	111	119	+8
Captain	7500	14	13½	14	
Cassiar	260	$16¼	16⅛	16⅛	—⅛
Cent Pat	6300	199	190	198	+5
Chestrvile	3000	24	23	24	
Chib Kay	3000	13	13	13	
Chib M	1000	65	65	65	+3
Chimo	8300	183	178	178	—2
Chrom	z15	126	126	126	
Coch Will	1000	137	125	135	+10
Coin Lake	1500	21	21	21	—½
Comb Met	833	19	19	19	
Coniagas	1000	51	51	51	
Conigo	166250	52	45	52	+6
Con-Key	5000	9	9	9	
C Shawkey	4000	26½	25	25	—2
C Bell	14000	16½	15½	16	
C Callinan	2500	10½	10½	10½	
Con Fardy	2758	305	295	295	—15
Con Gillies	1000	7	7	7	
CG Arrow	3500	22	20	20	
c hall	17900	63	61	63	+2
C Marben	1405	655	640	655	+25
C Marcus	3500	23	22	23	
C Morisn	6800	360	350	350	—5
C Neg	13200	47	40	43	—3
Con Nichol	1000	11	11	11	
C Rambler	z250	80	80	80	
C Red P	22000	22½	21	21	—1
Conwest	1900	780	775	780	+15
Coprcorp	1800	53	53	53	
Cop Fields	8900	122	118	118	
Cop Man	5000	27½	27	27	+1
Coulee	11000	55	53	55	+2
Craigmt	920	$10	10	10	
Cstland	3199	25	25	25	
Crowpat	2700	11½	11½	11½	
Daering	9200	10	9⅛	9½	+½
D'Ara	12500	32½	31	32½	+1½
D'Elda	15500	88	87	88	
Delhi Pac	2000	14	14	14	
Denison	1311	$67½	66	67½	+1
Dicknsn	5630	430	420	430	+15
Dome	2318	$80¼	78	78	—⅛
Donal	23600	15½	14½	15	
Dunraine	1000	32	32	32	—1
East Mal	3800	245	236	236	+1
East Sull	2770	695	675	675	—15
Endako	3910	$12	11⅞	12	
F Mar	540	136	136	136	+1
F Nat U ran	7500	77	77	77	—2
F Orenada	1000	20	20	20	
Frobex	1028	370	365	370	+10
Gnt Mascot	1200	121	120	120	—2
Giant Yk	612	$12⅞	12⅛	12⅞	—⅛
Goldray	6300	168	165	168	+8
Goldrm	34300	72	70	70	—2
Gortdrm	7750	365	355	365	
Gradore	1000	21	21	21	+1
Grandroy	5675	45½	44	45	+2
Granduc	4110	650	630	650	+25
Granisle	330	$11	11	11	
Green Pnt	500	35	35	35	+2
Gulch	1000	28	28	28	—1
Gulf L	3000	7½	7½	7½	
Gunnar	750	195	187	195	+5
Hallnor	500	370	370	370	
Hastings	1400	215	210	212	—3
Headway	6900	18	17	17	+1
Heath	3000	8½	8	8½	+½
High-Bl	310	$17⅝	17	17	
Hollinger	1060	$28	27⅝	28	
Huds Bay	620	$56	55½	55⅝	
Hu-Pam	3200	25½	25	25½	+½
Hydra Ex	2020	21	21	21	—1
Int Bibis	14500	66	64	65	+1
Iron Bay T	225	385	385	385	+5
Iso	3500	172	168	172	+4
Jaye Exp	1500	18	16	16	—2
Jele	2000	25	25	25	
Joliet	3000	34	33½	33½	+½
Joutel	860	77	77	77	—3
Jowsey	1000	67	67	67	—4
Kam Kotia	1500	299	299	299	+19
Kerr Add	3100	$16	15⅞	15⅞	—⅛
K Anacon	1100	75	75	75	+1
Kid Cper	14500	77	73	74	+2
Kilembe	200	965	965	965	+40
Kirk M	43300	16	14	15	+1⅛
Kirk Twns	2500	14	13½	13½	
L Dufault	8303	$10⅞	10	10⅛	—½
Lake Lyn	1000	25	25	25	
L Osu	x5700	37	36	36	
L Shore	6645	420	410	410	+20
La Luz	7916	$16⅞	15½	16⅞	+1⅜
Langis	1000	36	36	36	
Leitch	3475	$11⅝	10⅝	11	—⅛
LL Lac	3516	295	290	294	+4
Lorado	1400	124	121	121	+4
Louvicrt	500	12	12	12	—½
Macassa	4647	190	185	185	—5
Macdon	500	23	23	23	+1
Madsn	24075	218	210	210	—1
Malartic	5785	85	83	84	+2
Martin	5000	28	27	28	+3
Matat	10250	12	12	12	+2
Mattgmi	838	$14⅝	14⅝	14⅝	—⅛
Maybrn	12000	11	10	11	+1
M Adam	18700	65	63	63	+3
Mc Intyre	755	$78⅛	78	78⅛	—½
McWat	500	49	49	49	+2½
Mentor	8500	76	75	75	+1
Meta Uran	5000	20	19	19½	
Midri	14400	122	112	121	+6
Min Ore	43300	17½	17	17	
Mogul Min	2400	400	395	395	
Multi-Mi	5613	235	229	232	+4
New Bid	500	4½	4½	4½	—1
New Cal	1000	27	27	27	
Newcon	1050	725	700	725	
N Gvue	30500	8	7	8	+½
N Harri	1000	14	14	14	
N Hosco	2900	175	174	174	
N Imperal	5950	305	300	305	+5
N Kelore	7000	12½	12	12	+½
Newlund	5000	22½	21	22½	+1
N Mylama	6800	16½	16	16½	
Newnor	8000	14	14	14	
N Sen	29800	46	43	43	—2
Nick Rim	7500	19	18	18	+½
Norbaska	2000	65	65	65	—1
Norbeau	5700	35½	34½	35½	+1½
Norlex	6000	14½	14	14½	
Normetal	7222	440	430	440	+5
Northcal	4000	25	24½	25	+1
N Coldstm	4000	120	118	118	—1
North Exp	500	23	23	23	
N Gate	30353	$11⅝	11	11⅝	+½
N Rank	1000	34	34	34	+½
N Rock	500	32	32	32	
Nudul	4000	16	15	15	—1
Obaska	2000	8	8	8	
Opemska	3200	915	905	910	
Orchan	2150	325	315	320	+5
Osisko	1500	56	56	56	—1
Pmour	12520	280	270	270	—9
Patino	645	$19⅛	18⅝	19	+⅝
Pato	200	$15⅛	15⅛	15⅛	+1⅛
Pax Int	3300	11	11	11	
Pce Exp	153166	305	282	300	+15
Priess	13500	7½	7½	7½	
Pick Crow	z47	26	26	26	
Pine Point	1294	$44¼	43⅝	44¼	+¼
Placer	1050	$29⅛	28⅝	29	+½
Porc Pay	9266	17	15	16	
P Rou	48300	33	30	33	+3
Preston	1800	$17⅝	17¼	17⅝	—⅛
Probe M	31050	18	16	18	+1½
Pyramid	3925	121	117	118	
Que Chib	1300	38	38	38	+3
Que Man	1000	18	18	18	
Q Mattgmi	3700	102	100	100	
Que Sturg	2500	30	30	30	+4
Quemont	4425	985	975	975	
Quonto	3000	7	7	7	
Radiore	1000	51	51	51	
Rayrock	4300	150	142	146	—2
Reeves	300	170	170	170	
Rio Algom	2324	$31	30⅝	30⅝	—⅝
Rio 580 Pr	80	$96	96	96	
Rio Alg c w	260	$17	16⅝	17	+⅛
Rix Athab	2100	23	23	23	—½
Roman	9509	$22¼	21⅛	22	+⅝
Rowan	13000	10	7½	8½	+1
Ryanor	2000	12	12	12	
St Fabien	3000	25	24½	24½	
San Antoni	5000	17	16	16½	—1
Satel	10214	33	31	33	+2
Sherritt	3085	480	470	475	+5
Sigma	1300	710	705	710	+5
Silvrflds	800	375	375	375	
Sil Mill	86500	19	16	17	—1
Silvmq	2125	34	33	33	
Sisco	21125	455	445	450	+5
Stanrck	550	510	500	505	—10
Steep R	4890	620	605	615	—10
Sud Cont	2500	23	22	22	
Sullivan	807	480	475	480	—5
Teck Corp	1180	490	490	490	
Texmt	10000	84	79	82	+4
Texsol	14500	32	22	31¼	+9¼
Tombill	1000	90	90	90	
Torbrit	1000	58	58	58	—6
Towag	2000	36½	36	36	
Tribag	2100	103	101	103	+2
Trin Chib	1500	10	9½	10	+½
Tundra	2200	25	23	23	+1
U Mining	9000	34	32	34	+1
U Asbestos	1000	695	695	695	—10
U Buffad	22650	62	59	62	+2
U Com	10000	9½	9	9	—1
Un Keno	2255	695	650	695	+45
Un Macfie	1500	13	13	13	
Upp C	16850	183	170	179	+7
Urban Q	2000	13½	13½	13½	
Wasmac	2266	125	120	124	+8
West Mine	1700	240	235	236	—5
White Star	6000	30	29	30	+1
Wilco	600	35	33	34	+1
Willroy	1600	91	91	91	
Windfall	3000	21	18	21	+2½
Win-Eld	1000	14	14	14	+½
Wr Harg	300	215	210	210	+2
Yale Lead	2000	22	22	22	+1
Yk Bear	5425	540	515	525	—15
Yukon C	1100	135	130	130	—9
Zenmac	1625	29	27	29	
Zulapa	1500	17½	17	17	

Toronto Oils

Stock	Sales	High	Low	Close	Net Ch'ge
Alminex	5700	525	515	515	—5
A Led	10000	15½	15	15½	+½
Asamera	1100	540	540	540	—10
Banff	450	$13	12⅝	12⅝	
Camerna	300	150	150	150	
CS Pete	7400	277	270	275	—5
C Dehi	100	475	475	475	—1
C Delhi w	120	70	7	70	
C Ex Gas	280	580	580	580	+10
C Gridoil	1100	$10⅛	10	10	—½
C Homestd	z89	470	460	470	
C LI Pete	500	19½	19½	19½	—½
Cdn Sup O	1975	$40	38⅝	38⅝	—1
Cent Del	4060	$17⅝	17⅛	17⅝	—⅛
Charter Ol	1500	500	480	480	—20
Chieftan D	1765	750	720	745	—5
C West P	4490	243	238	238	—1
Dynamic	5400	140	135	140	+5
Fargo	z20	610	610	610	
French Pt	3200	530	520	530	
Gr Plains	1025	$17⅝	17⅛	17⅝	—⅛
Gt COilsds	540	$11⅛	11	11⅛	
Int Helium	6100	200	200	200	
Midcon	600	49	49	49	
Mill City	1400	135	131	135	+1
N Cont	1900	61	60	60	—5
N Davies	1000	15	14	15	+2
Northld	1500	7½	7½	7½	+½
Numac	1200	485	475	475	—5
Numac wt	6000	130	125	125	—7
Okalta	1000	14	14	14	—½
Permo	8100	22½	22	22	
Peruv	100	260	260	260	—1
Petrol	3750	107	105	105	—5
Pinnacle P	5200	310	300	310	
Place G	25450	168	155	164	+11
Ranger	4100	375	360	375	+10
Scurry Rn	1575	$39¼	38	39¼	+2¼
Spooner	3500	120	118	120	+5
Triad Oil	1500	238	235	238	—1
U Canso	2163	465	455	455	+5
U Canso w	3050	140	135	140	—5
Un Reef P	6000	31	31	31	+1
Vandoo	500	6½	6½	6½	+½
Decalta	3605	299	290	295	
W Decit w	1100	128	125	125	—5
Wordwide	200	350	350	350	

Total Sales: 2,526,000.

Primary Distribution

Distribution of Treasury Shares

The Toronto Stock Exchange has been advised that the following companies have entered into underwriting and option agreements which may result in treasury shares of these companies being under distribution currently through the facilities of the Exchange:

Armore	37500	23	21½	22¼	+½
Glenn Exp	2500	15½	15	15½	—1
Jonsm	33800	28½	28	28	+1
Param	10500	11	10	11	+1
Sarim	29100	23	21	21½	

Egg Market

At Victoria—	Producer	Wholesale
Grade A large	33	45
Grade A medium	30	42
Grade A small	17	29
Grade B	17	29

Cartoned eggs 2 cents extra.

Vancouver Trading

Industrials

Stock	Sales	High	Low	Close	Net Ch'ge
Abitibi	150	$7⅛	7⅛	7⅛	
Alcan	300	$25⅝	25½	25½	—½
BC Turf	1300	225	225	225	—25
CP Inv pr	200	$21⅝	21⅝	21⅝	—⅝
Cdn Al Prop	200	$8	8	8	+½
Cdn Brew	325	$8½	8⅜	8½	
Cuningham	200	$11⅞	11⅞	11⅞	+⅛
Doman wts	100	70	70	70	
Fst Nat Mtg	1000	440	430	430	—20
Gill	400	$8¼	8	8	
Inland	200	$9⅝	9⅝	9⅝	—¼
Johnston	300	$8	8	8	
Macmillan	200	$20⅝	20⅝	20⅝	—⅝
Nat Drug	100	$8	8	8	
Neon	6630	$15½	15¼	15⅜	+⅝
Okan H	1155	390	380	390	+5
Okan H wts	100	110	110	110	—10
Pac Cst Tm	210	$13	13	13	
Pac W Air	625	$8⅝	8⅝	8⅝	+⅛
Scott	100	$16⅝	16⅝	16⅝	+⅛
TC PL	250	$26½	26½	26½	—⅛
W Brdcstg	4000	$20½	20⅛	20½	+⅛
Weldwood	2850	$11¼	11⅛	11⅛	+⅛
W Cst Trans	100	$23	23	23	—⅛
Westpac	100	$5⅝	5⅝	5⅝	
Whitepass	150	$29	29	29	+¼
Wdward A	200	$17⅝	17⅜	17⅝	+⅛
Oils					
Bata	5000	73	72	72	+1
Cent Del	600	$18	17⅝	17⅝	—1
Comercial	2200	37	37	37	
Charter	1000	500	500	500	—50
Five Star	9000	24	23	24	
Futurity	7000	34	32	34	+3
Merland	3600	42	41	42	+1
Merit Oil	12200	25	23	25	+2
Midland	14000	7	6½	7	
PR Pete	9500	30	29	29	+½
Plains	6200	34	32	33	+1
RA Pete	3400	112	110	111	+1
RC Ven	1800	41	41	41	+1
Share	3700	34½	33	33½	—½
Sunlite	2400	220	215	215	
Stampede	69000	154	148	154	+6
Banks					
Cdn Imp	800	$13⅝	13⅝	13⅝	—⅛
Montreal	1000	$10⅞	10⅝	10⅞	
Curbs					
Cda Tungstn	10000	255	255	255	
Life Inv wts	500	155	155	155	
Mines					
Ace	3500	29	28½	29	+½
Agassiz	110100	77	72	75	+3
Anuk	1500	25	24	24	—1
Alwin	5800	165	160	165	+5
Arctic	20950	305	300	300	—10
Arlington	7500	33	31	31	—1
Atlas	8000	300	290	295	—10
Bethex	2500	56	55	56	+1
Blue Star	2000	8½	8½	8½	+⅛
Bornite	4000	27	25	27	+½
Brenda	2400	795	770	795	+20
Brenmac	5100	29	27	27	+1
Buchanan	4000	17	17	17	+1
Buttle	5500	60	58	59	
Canusa	1500	19	19	19	
Capri	3000	22	22	22	
Car Gold	3500	36	36	36	
Casc Moly	500	87	87	87	+1
Casino	15700	81	77	81	+4
Churchill	19800	220	200	220	+15
Chataway	2000	28	28	28	+1
Coast Sil	3500	40	38	38	—2
C Skeena	4100	51	50	51	+1
C Std	64500	34	26	31	+5
C Cons	1000	5	5	5	—½
C Pot	5000	15	14½	14½	—1
Cop Ridge	8200	31	30	30	—1
Cop Soo	4000	10½	10	10½	+½
Cowichan	6000	27	25	27	+2
Croydon	1500	55	54	54	+2
Cumont	2000	37	35	37	+2
Crown Sil	2500	7	6½	6½	—½
Coronet	1800	64	64	64	—1
Dolly	10600	54	51	52	—2
Dundee	14500	20	19	19	—1
Dynasty	2500	875	865	875	—5
Earlcrest	44500	25	24	24½	+1½
Endako	600	$12	12	12	+¼
Gold West	6500	65	63	63	—2
General	2500	16½	16	16½	+½
Giant E	5000	40	40	40	
Giant Mas	3800	121	120	121	
Highmont	6700	325	290	325	+30
Hogan	1500	23	23	23	
Homestk	6500	21	20	21	+1
HBM Sil	5500	18	17	18	+1
Hurley	7425	122	117	122	+5
Iskut	1000	40	38	38	—3
Intpr Met	4300	169	167	168	
Jericho	8500	11	10	10	—½
Jersey	2250	29	28	28	—1
Kamloops	3000	11½	10	10	—1
Largo	23000	48	42	48	+3
Ldn Pride	6000	10½	10	10½	—½
Lakeland	4000	28	25	27	+6
Lorne	4200	710	690	700	—10
Lytton	28600	124	112	117	+2
Madrona	5600	87	84	87	+1
Magnum	27300	165	153	165	+12
Merit Cop	37700	78	65	78	+12
Mariner	1000	18	18	18	
Mid West	6300	27	25	26	—2
Moly Mines	1500	19	19	19	+2
Min Mtn	3000	51	50	50	—2
Mt Wash	1000	16	16	16	+1
Nadina	700	100	100	100	—5
Norcan	2000	28½	28	28	—1½
New Cronin	8000	13	13	13	
New Imp	800	310	305	305	—5
New Ind	7600	17	16½	17	+½
Native	11000	29	28	28	
Norgold	500	9	9	9	
Northlode	19400	102	98	100	+1
Nw Ven	500	7	7	7	
Oro	1500	34	33	34	+1
Polaris	8000	17	17	17	+1
Pc E	2600	305	299	305	+15
Pat Sil	2600	28	27	27	+3
Peel	4500	13	12	12½	
Peso	1000	180	180	180	
Pyramid	2400	120	117	120	+4
Quatsino	1000	18	18	18	
Rodstrom	9200	29	28	28	+1
Ring Hills	4000	30	30	30	
Sandoh	4500	22	21	21½	+½
Sil Arrow	6000	21	20	20	—1
Silback	500	23	23	23	
Sileurian	1500	25	25	25	—4
Sil Ridge	9000	17	15½	17	+2
Sil Titan	2500	59	58	59	+1
Shield	1500	43	42	43	+3
Sil Lee	1050	110	110	110	
Stall	4300	165	145	163	+18
South Seas	14900	171	165	167	+2
Taylor Br	6000	24½	23	24	—1
Tc E	12500	158	155	156	+1
Tay	500	22	22	22	
Texmont	1000	82	82	82	+3
Torwest	142300	55	52	53	+1
Trans Rest	2100	16	16	16	—½
Terr Un	1000	36	34	34	+1
Trojan	1400	22½	22	22½	+½
Utica	14200	395	385	390	
Vananda	6500	11½	11	11⅝	
Venus	11200	115	109	113	+7
Van Metals	7500	20	19	20	
Ventures	12100	33	32	32	
W Cst Res	3500	70	69	69	+1
W Beaver	1000	5½	5½	5½	—½
Westland	10000	115	95	107	+17
W Ex	4000	46	46	46	—1
W Mines	4200	240	240	240	—5
Yukon	1000	29	29	29	

Total sales: 1,154,940.

Unlisted - Mutuals - Bonds

TORONTO	Bid	Asked
Astrabrun	8	11
Barbi Lake	13	16
Bracemac	13	16
Bordun	15	20
Brown McD	26	29
Comstock K	6	8
Comm Nickel	35	37
El Bonanza	6	8
Ganda	7	9
Gt Lk Nickel	370	390
Gt Pine	7	10
Indian Mtn	50	55
Juma	7	9
Lunecho	27	30
Mattberry	17	20
New Lorie	11	12
Nat Malartic	325	330
Robin RL	90	100
Sliver Key	30	33
Stump Mns	61	64
Tara	110	125
Thunder Bay	150	175
Un N Fortune	4	6
Vic Algoma	27	30
Velcro	44	45
VANCOUVER		
Antoine	140	150
Ajax	20	25
Altair	40	50
Alice Arm	36	38
Allison Pass	8½	12
Bell Moly	55	57
Bellex	7	9
Big I	21	25
Bonanza	3	9
Calico	34	36
Calix	13	14
Calta	51	54
Cambri	68	72
Can Baranca	26	29
Canzac	15½	17
Captain Int	6¼	6¾
Centura	34	38
Christina Lk	28	32
Cicada	20	25
Cinola	22	24
Cleveland	12	12½
Crest Ven	35	40
Dynacore	40	44
Far East	60	75
Forest Ker	13	15
Giant Reef	144	147
Gibralter	32	34
Henrietta	59	69
Kelicam	9	12
Keiglen	18	22
Komo	35	45
Magnet	112	117
Marshall	19	20
Mt Hyland	55	58
New Wellingtn	20	24
Noland	8	10
Norco	8	13
North Pacific	40	42
Northern Coal	23	25
North Star	120	130
Plateau	34	34½
Prosper	6	9
Quilchena	38	45
Rainbow	11	14
Ramanda	55	57
Reco	18	25
Sil City	240	245
Silverknife	90	100
Stellako	20	22
Tremar	21	25
Wardair	6⅞	7¼
Wingdam	5	6
MUTUAL FUNDS		
All Cdn Com	741	810
All Cdn Div	910	995
All Cdn Ven	820	896
Amer Growth	645	705
Associate Inv	463	468
Cda Growth	663	729
Cdn Gas En	1206	1322
Cdn Inv Fund	377	414
Cdn Trusteed	445	486
Collective Mtl	610	663
Cwealth Intl	1011	1108
Cwealth I Lv	1190	1301
Corp Inv	555	607
Divers Inc A	129	143
Divers Inc B	441	485
Dom Comp	418	454
Dom Div	297	323
Dreyfus	1354	1478
Entarea Inv	485	530
Eur Growth	725	792
Federated Fin	521	569
GIS Comp	864	945
GIS Inc	386	422
Growth Eq	630	689
Gt Pac	476	520
Guardian Gr	758	829
Inv Growth	972	1067
Inv Mutual	489	532
Intl Growth	566	620
Mutual Acc	504	551
Mutual Bond	815	852
Mtl Bond Inc	491	513
Mutual Grow	582	636
Mutual Inc	562	615
Natrusco	1163	1219
Nat Res	699	764
Pac Comp	603	678
Pac Div	557	557
Pac US	402	402
Principal	430	469
Regent Fund	942	1030
Rovfund	486	501
Untd Accum	1058	1156
Untd Amer	262	286
Untd Ven	439	480
Univ Sav	548	599
MISCELLANEOUS		
Atco Ind	8	8¼
BCMoly 5¾ 76	87	89
Do wts	7½	8
Grouse Mtn 7	—	99
Labatt pfd	18¼	18¾
Madill pfd	9	9½
Oka Heli 2 pfd	11⅛	12
Pac Leas com	19	20
Pac Leas pfd	24	25
PWA 7 76	147	155
PWA 7 82	103	105
West Mns 7	97	99
BONDS		
Dom. of Can.		
4½ 68	99.70	99.80
Do 6 71	98⅝	99
Do 5½ 69	98.95	98.95
Do 6 70	98.95	99.05
Do 4¼ 72	89½	89⅝
Do 6¼ 73	98⅝	98⅞
Do 5½ 80	88⅝	89¼
Do 4½ 83	77½	77⅞
Do 5¾ 92	89⅛	89⅝
CNR 4 81	74	75
Do 5¾ 85	87½	88½
Do 5 87	78⅝	79
PROVINCIALS		
Alta 6¼ 91	99.38	—
Man Tel 6¼ 91	88.38	—
Sask 5¼ 80-82	83.80	—
Ont 5½ 80	87	88
Ont Hyd 5 82	81	82
Ont Hvd 6 88	88¼	89¼
Que 5½ 80	80.94	—
Que Hyd 5¾ 84	79.89	—
CORPORATIONS		
BC For 5½ 89	78	80
BC Tel 6 84	87	89
Do 5 82	78	80
Do 5¾ 85	83⅛	85½
Bell 5¾ 84	83	85
Do 6¼ 78	92	94
C Brw 5½ 89-88	78	—
Dm Tar 6¼ 80	88	—
IAC 6½ 83	86	—
Imp Oil 7¾ 87	100¼	100⅝
Roth 7½ 88	103	104
Tr Fin 6½ 70	92	—
PIPELINES, ETC.		
Int Prov 6 86	87	89
Que NG 5¾ 85	77	79
Tr Can 5.85 87	82	84
Tr Can 5 89	87	89
Westcoast A	78	80
Do C 88	93	95
Do 5¾ 84	97	99

Stock quotations apart from Canadian Press Toronto trade are supplied by Richardson Securities, Hagar Investments Ltd., Pitfield Mackay Ross & Co. Ltd., Canadian Investment Dealers' Association, A. E. Ames & Co. and Pemberton Securities.

Today's Dollar

	Close	
MONTREAL—		
U.S. dollar	1.08 3/4	+1/32
Pound sterling	2.61 5/8	+1/8
NEW YORK—		
Canadian dollar	.91 31/32	—1/64
Pound sterling	2.40 39/64	unch.

Closing Averages

NEW YORK (DOW JONES)

30 Industrials ....846.68, up 4.91
20 Rails ....221.11, off 2.01
15 Utilities ....128.87, up 0.42
65 Stocks ....298.25, up 0.42
Shares—7,600,000.

TORONTO

86 Industrials ....151.12, off .36
12 Golds ....231.76, up .96
15 Base Metals ....99.26, up 3.5
9 Western Oils ....186.14, up .16
Shares: 2,526,000.

MONTREAL

65 Industrials ....155.87, off .42
13 Utilities ....125.53, off .01
7 Banks ....119.95, off 1.28
8 Papers ....75.48, off .43
85 Composites ....146.45, off .42

VANCOUVER

Industrials ....159.21, off .34
Western Mines ....197.40, up .69
Pipelines ....124.17, off 1.12
Shares: 1,154,940.

New York Markets

	Closing		
Allis Chal	31⅞	K.C. Sou Ind	36⅝
Amer S&R	66	L and N	76¼
Amer Air	28⅛	Lockheed	44⅝
Ampex	30	Leesona	31⅝
Allied Chem	36½	Litton	68⅞
Alcoa	72	Monsanto	44⅛
Amer Can	51	Magnavox	41⅛
Amer Motor	11⅞	Mack Truck	71
Amer T.T.	50⅛	Merck	79
Am Tobacco	31⅞	Mid Cont Tel	21⅞
Anaconda Cop	41½	Minn MM	83
Atchison Top	27	Mont Ward	25
Amer El Pwr	35⅛	Motorola	109⅝
Bell & Howell	72⅞	Nat Airlines	29⅝
Beth Steel	29⅝	Newmont	59⅝
Boeing	76⅝	N Amer Car	22⅞
Burroughs	182¼	Northop	35
Bristol Myers	71	Niag M Pwr	20⅞
Brunswick	14⅝	Norfolk West	90¼
C.P.R.	48½	North Pac	51½
C.O. RR	63⅛	Owens-Ill	49⅝
Chi N.W. RR	112	Pac Gas-El	35½
Chrysler	51⅝	Panh P.L.	32⅞
Cleve Elec	38⅝	Penn RR	58⅝
Columbia Gas	27⅝	Peoples Gas	36¼
Cwealth Edis	46⅝	Phila Elec	30
Con Edis	33⅝	Phillips Pete	57¼
Con N Gas	27¼	Proct Gam	85⅝
Cont Airline	20⅞	Pub Service	33½
Canada Dry	33⅝	Pan Am	22⅝
Certainteed	19	Pepsi Cola	36¼
Cessna Air	45½	Polaroid	191¼
Cons Elec	38¼	Plough	114½
Control Data	119¼	Radio Corp	48½
Cities Svc	48⅝	Rep Steel	41
Celanese	55⅝	Royal Dutch	44⅝
Cont Oil	68⅛	Rayonier	39¼
Coca Cola	128½	Reichhold	14⅝
Comsat	45⅞	St. Lou SF	44½
Cooper Tire	24⅝	Seabd AL	42⅞
Crown Zeller	43¼	Sears Roe	60⅝
Delta	27⅞	Socony	45⅝
Del and Hud	37¼	S Cal Ed	35⅝
Detroit Edis	26⅞	Southern Pac	28½
Doug Aircraft	50	Southern RR	48
Dow Chem	72⅞	Sperry	49
Du Pont	153⅝	Stand Calif	60
East Kodak	135½	Stand Oil NJ	68¼
El Paso	19⅛	Swift Co	26⅝
Fairchild C	67	Scott Paper	24⅞
Ford	51¼	Safeway	26½
Gen Elec	87⅝	Schenley	37½
Gen Tel	40	SCM Corp	44½
Gen Foods	71¼	Soo Line	25⅝
Gen Motors	75⅛	Sun Oil	63⅛
Goodyear	49⅝	Transitron	15⅝
Great North	51½	Texas Instr	92⅞
Gulf Oil	73¼	Texaco	77⅞
Gen Tire	24⅛	Texas Gulf	116⅞
Grace Line	35⅝	Un Carbide	44⅝
Granby Mns	64⅛	Untd Air	70⅛
Grumman	34⅝	Un Pac	39⅛
Honeywell	97⅝	U.S. Rubber	47⅞
Homestake	79⅛	U.S. Steel	39⅝
Houston L.P.	44¼	US Borax	28⅝
Ill Cent Ind	56⅛	Union Oil	51⅝
Int Harvest	34⅛	Untd Airlines	49⅝
Int Nickel	104	Untd Fruit	49⅛
Int Tel	94⅛	Unilever	31½
IBM	594	US Plywood	51
Intl Paper	27¼	Varian	24⅛
Inland Steel	32¼	Western Pac	35⅝
John Man	58⅝	Westinghouse	65
Jones & L	49⅝	Woolworth	28⅛
Kaiser Alum	41⅞	Xerox	255⅞
Kennecott	38	Zenith	57

London Metal Market

In pounds sterling per long ton.

	Close		Prev. Close	
Copper—Wire Bars				
Spot	785	790	782½	787½
Forward	677	679	675	676
Sales 5,825 tons.				
Tin—				
Spot	1313½	1314	1311	1313
Forward	1314½	1315	1313	1313½
Sales 135 tons.				
Lead—				
Spot	97⅞	98	98⅛	98⅜
Forward	96	96¼	96	96¼
Sales 1000 tons.				
Zinc—				
Spot	109⅞	110	109	109¼
Forward	110½	110⅝	110⅝	100⅝
Sales 1,100 tons.				

Box Scores

TORONTO

	Tues.	Mon.
Issues traded	678	695
Advances	239	174
Declines	204	310
Unchanged	235	211
New highs (67-68)	34	26
New lows (67-68)	34	49

NEW YORK

	Tues.	Mon.
Issues traded	1462	1479
Advances	639	376
Declines	572	878
Unchanged	251	225
New highs (67-68)	14	12
New lows (67-68)	35	30

Liquors in the Dumps

Markets Try Hard To Provide Cheer

TORONTO (CP) — The Toronto stock market closed on a mixed note as investors reversed a downward morning trend under the pull of a rally on Wall Street.

Mines were up, industrials slightly off and oils mixed. Trading was light.

Golds continued their upward surge, but their average advance at the close was considerably below their mid-morning peak.

La Luz advanced 1⅜ to 16⅞, Campbell Red Lake ⅞ to 35⅞, Camflo 20 cents to 5.70 and Aunor 25 cents to 3.80.

Dome Mines, which sold at a record 80¼, slipped ⅛ to 78.

A drop in liquor stocks pulled down the industrial average. Seagrams fell 1¼ to 40 and Walkers ⅞ to 30⅛.

Algoma Steel rebounded with a gain of ⅝ to 16⅝. Overland Express was up 1⅝ to 12⅞.

Mines Make Gains

VANCOUVER — Mines were mainly stronger. Highmont was up .30 at 3.25, South Seas rose .18 to 1.63; Westland .17 to 1.07; PCE .15 to 3.05; Magnum .12 to 1.65, and Merit Copper .12 to .78.

Brenda was again higher at 7.95.

Charter was weak among oils, dropping. 50 to 5.00.

Industrials showed a number of plus signs with Weldwood, Neon, Scott Paper, Western Broadcasting, Whitepass and Woodwards all ahead. MacMillan was out of favor at 20⅝.

All Sectors Slide

MONTREAL (CP) — All sectors slid fractionally lower.

Analysts attributed the down-trend to market disenchantment with current corporate developments and news reports.

In the industrial list, Southam Press and Great Britain-Canada Investment Corp. fell 1½ points each to 43 and 12½.

Dominion Glass and Seagrams retreated ¾ to 9¼ and 40¼, Fleetwood and Denault ½ to 17½ and 9½. Brazil slid ¼ to 13⅞.

Canada Dominion Sugar climbed two points to 23, Union Carbide and Zellers gained ½ to 18½ and 40.

Senior mines and oils were mixed as B-A fell ¾ to 39¾, Shell ½ to 28 and Cominco 23¾. In nickels, Falconbridge lost 1½ to 95½ with Inco rising ⅜ to 113⅜.

Banks and papers were shaded. In steels, Algoma rose ¾ to 16¾ while Dofasco slipped ¼ to 16¾.

Electronics Featured

NEW YORK (UPI) — Investors erased an early modest decline and replaced it with a moderate upswing despite a lack of any encouraging news.

[illegible] jumped 5⅝ while Motorola and Control Data added around 4 each. Texas Instruments, Magnavox, Admiral, Zenith, Westinghouse and General Electric also joined the advance.

Steels turned mixed. Motors tended fractions higher. Chemicals traded in a narrow range. Texaco rose 1 in the oils. Several golds ran into profit taking following recent strength.

London Stock Prices

Assd News 22s 6d; Babcock and Wilcox 32s 1½d; Blyvoors 45s 6d; Bowater Paper Corp 50s 3d; Brit Am Tob 102s 3d; Brit Motors Holdings 13s 4d; Brit Oxygen 11s; Brit Petroleum 64s 6d; Burmah Oil 70 9d; CPR $131½; Charter Con 56s; Courtaulds 24s 1d; Daggafontein 4s 9d; De Beers 443s 9d; Distillers 19s 9d; Dunlop 38s 9d; Elec and M 45s 8d; Free St Geduld 142s 6d; Gen Elec 88s 3d; Gr Univ Strs 50s 6d; Hawkers Siddeley 41s 10d; Hudson's Bay 145s; Imp Chem 51s 4½d; Imp Tob 81s 3d; Int Pub Corp 16s 7½d; Metal Box 54s; Rand Mine 145s Rolls Royce 47s; Shell Oil 56s; Tanganyika 36s; Unilever Ltd 54s 7½d; Vickers 24s 9d; Woolworth 16s 7d.

Bonds: Brit 2½s Consols £35¼; Brit Fundings 4s. 1960-90, £9-16; Brit 3½s, 1966-71, £49 5/16.

Financial Times industrial index 402.6, up 2.2.

EXECUTIVE DIRECTOR APPOINTED

Canadian Shipbuilding and Ship Repairing Association

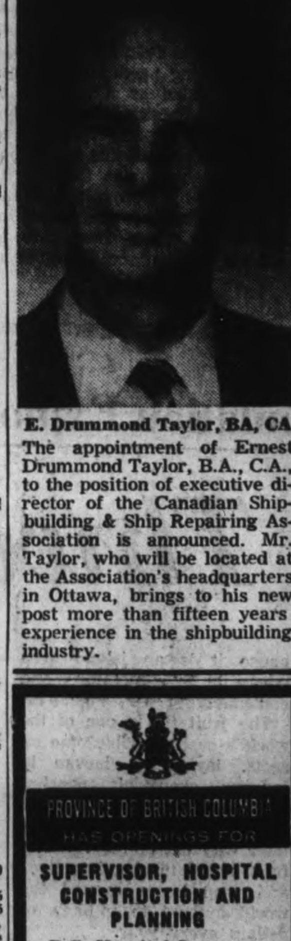

E. Drummond Taylor, BA, CA

The appointment of Ernest Drummond Taylor, B.A., C.A., to the position of executive director of the Canadian Shipbuilding & Ship Repairing Association is announced. Mr. Taylor, who will be located at the Association's headquarters in Ottawa, brings to his new post more than fifteen years experience in the shipbuilding industry.

The BEACHCOMBER
711 BROUGHTON
(At Douglas)
95c LUNCH
Smorgasbord, $1.65
Served from 12 noon to 2 p.m.
Monday through Friday

PROVINCIAL AND MODERN FURNITURE
Used in De Luxe Apartment Display Suites
Greatly reduced from retail price.
To view phone: 384-1057

CONTRACT BONDS
Insurance Is Our Business, Not A Sideline
HARBORD INSURANCE LTD.

PRINCIPAL
JOHN BARSBY
JUNIOR SECONDARY
NANAIMO
Commencing September, 1968. 1,000 pupils. Local staff advised. Vacancy due retirement. Administrative experience and graduate study in education desired. Applications will be received until March 4.
Apply to: District Superintendent of Schools, 395, Wakesiah Avenue, Nanaimo, B.C.

If you are interested in:
BEAVER LUMBER COMPANY LIMITED
a brief study is available on request.
Please write or telephone 388-6435
Doherty Roadhouse & McCuaig Bros.
Duncan, B.C. 170 Jubilee
Yorkshire Building 737 Fort Street Victoria, B.C.

Downtown Warehouse and Office
Zoned Commercial or Light Mfg.
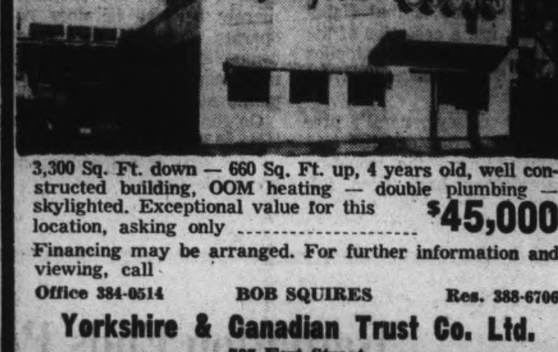
3,300 Sq. Ft. down — 660 Sq. Ft. up, 4 years old, well constructed building, OOM heating — double plumbing — skylighted. Exceptional value for this location, asking only $45,000
Financing may be arranged. For further information and viewing, call
Office 384-0514 BOB SQUIRES Res. 388-6706
Yorkshire & Canadian Trust Co. Ltd.
737 Fort Street

PROVINCE OF BRITISH COLUMBIA
HAS OPENINGS FOR
SUPERVISOR, HOSPITAL CONSTRUCTION AND PLANNING
B.C. Hospital Insurance Service, VICTORIA
SALARY: $10,440 rising to $11,880 per annum, subject to revision April 1, 1968.
To co-ordinate the work of the Hospital Construction and Planning Division connected with the hospital construction program throughout the Province. Requires Senior Matriculation or equivalent; an acceptable degree or diploma in Hospital Organization and Management; several years' experience in hospital operation and/or construction; good knowledge of accounting and factors relating hospital design to patient care and operating costs. Further details available from the Civil Service Commission, Victoria.
Apply VICTORIA by March 6, 1968.
COMPETITION NO. 68:103.
OBTAIN APPLICATIONS from British Columbia Civil Service Commission offices in Vancouver, Essondale, or 544 Michigan Street, Victoria, or from nearest Government Agent.
RETURN APPLICATIONS AS DIRECTED ABOVE, QUOTING COMPETITION NUMBER. CANDIDATES MUST BE CANADIAN CITIZEN OR BRITISH SUBJECT.

HAULS A TON!
CUTS COSTS UP TO 50%
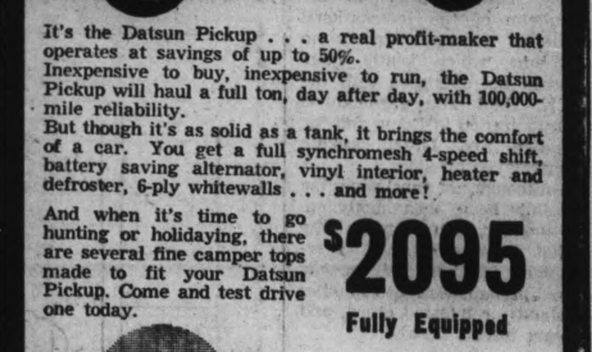
It's the Datsun Pickup . . . a real profit-maker that operates at savings of up to 50%.
Inexpensive to buy, inexpensive to run, the Datsun Pickup will haul a full ton, day after day, with 100,000-mile reliability.
But though it's as solid as a tank, it brings the comfort of a car. You get a full synchromesh 4-speed shift, battery saving alternator, vinyl interior, heater and defroster, 6-ply whitewalls . . . and more!
And when it's time to go hunting or holidaying, there are several fine camper tops made to fit your Datsun Pickup. Come and test drive one today.
$2095
Fully Equipped
DATSUN
A GOOD IDEA—MADE BETTER
DAVID MOTORS LTD.
1101 YATES AT COOK
386-6814
—Growing with Victoria—

Lumber Industry

Forthcoming Clash Vital B.C. Factor

By HARRY YOUNG
Business Editor

Even if Bill 33 is enacted, the forthcoming clash of management and labor in the B.C. lumber industry is likely to be the most vital economic factor of the year in the province.

The union demand for an increase of 50 cents an hour, coupled with the IWA refusal to participate in a fact-finding study proposed by Labor Minister Peterson, is going to make negotiations difficult, according to Forest Industrial Relations Ltd., acting on behalf of management.

Both sides distrust each other's set of facts, and an example of how facts can be distorted came up vividly in a CBC interview with Jack Moore, IWA president.

COMPANY HAPPY

Mr. Moore said that, when he had joined the old H. R. MacMillan Export Co. some 20 years ago, that company was happy if it made a profit of $1,000,000 a year.

He added that today MacMillan Bloedel Ltd. was not happy if it did not make $40,000,000 a year, yet there had been nothing like a 40-to-1 increase in wages.

The argument in the interview was not contested, although to many Mr. Moore was making a totally irrational comparison.

MANY CHANGES

The $1,000,000 a year which satisfied the old MacMillan Export Co. happened before the amalgamation with Bloedel Stewart and Welch and before the amalgamation with Powell River Co. It also occurred before MacMillan was in the pulp and paper business, and before the vast new complex of forest industry enterprise had been established.

It is very important that MacMillan Bloedel should counteract this impression by showing that $1,000,000 profit a year in 1968 would provide a return to the common shareholders of the company of less than .25 per cent at current market values, even if the company paid out every penny of its earnings in dividends (it pays out in practice a little less than half its net earnings).

Mr. Moore will surely agree that, if MacMillan could earn only 25 cents on each of its 21,000,000 common shares, it would quickly be forced out of business.

□

EAST SUFFERS, TOO

If it is any consolation, the decline of business in the shipbuilding industry in Canada is not confined to the West Coast.

Even in Quebec where shipyard wages are $1 an hour below those of B.C., and the industry is supposed to hold a strong competitive bulge, the picture is bleak.

Canadian Vickers Ltd., a major eastern shipbuilding firm, says in its annual report for 1967, its net loss on the year was $6,571,106 ($12.01 a share), against a net profit of $929,219 ($1.70) in the previous year.

LOSS CAUSES

Vickers said the losses were mostly incurred in the shipbuilding section of the company's operations.

Labor demands, a slowdown in two yards, and a "disastrous strike" of nearly nine weeks at Montreal caused the loss. Vickers, however, expects an improvement in 1968 owing to increased productivity in the yards and a relatively high backlog of business on hand.

□

BOARD ENLARGED

The annual meeting of Doman Industries Ltd., approved a resolution at its annual general meeting in Victoria Tuesday to increase the number of directors to nine from seven.

The name of Jack Abercrombie, company accountant, was added to the seven retiring directors as members of the new board. A ninth director will be co-opted later, and it was suggested to the meeting that he should be a person experienced in the logging and lumber industry.

The reports and accounts were approved and president H. S. Doman said that, with the Ladysmith sawmill now in full production, improved results from this area could be expected in the current fiscal year.

□

CHARGED BY SEC

A Calgary man who was one of the early publicists for the oil industry after the Leduc discovery has been charged by the SEC of Washington for using the U.S. mails to conduct an investment counselling business without registering according to law with the commission.

C. V. Myers, publisher of Myers Finance Review, has been counselling U.S. investors to buy silver in Switzerland or elsewhere on the grounds the U.S. dollar will be devalued and the price of silver will rise.

The Wall Street Journal carries a front page story of two California investment firms which are making similar representations to their clients that they should buy silver on the international market.

LOW FEE

The counselling firms recommend that the silver should be placed in number accounts with a Swiss bank to preserve anonymity, pointing out that this service can be obtained at a low fee.

Like Mr. Myers, the California counsellors believe that devaluation is imminent and that silver is the automatic hedge. U.S. residents are not permitted to hold gold.

□

PLASTIC AUTO SEEN

Imperial Chemical Industries of London says it may supply plastic bodies for Britain's new electric automobile, the Carter Coaster.

The coaster, expected to sell at $720, will have a small electric motor fitted into each rear wheel that will be recharged in an hour.

Krupp Won't Fold

LONDON (UPI) — The British government is studying the statement by Germany's huge Krupp heavy industry combine that is considers western allied orders to get rid of its coal and steel holdings no longer valid, the foreign office said Tuesday.

A spokesman said "complicated legal matters" are involved in the announcement and that these are under study. He said no communication on this has been received from the West German government.

'ANACHRONISTIC'

A statement issued by the Krupp Corp. said Monday it considers "anachronistic" the orders issued more than 15 years ago by the three former occupying powers — the United States, Britain and France — to sell its coal and steel holdings.

The West German government promised in the 1954 London agreements ending the occupation to enforce the order. However, the Krupp concern never carried it out, giving as an excuse its alleged inability to find buyers.

The mixed allied commission has extended the deadline annually since, 1959, with it originally expired.

Rio Algom Results

TORONTO (CP) — Rio Algom Mines Ltd. had net earnings of $11,259,000 (94 cents) in 1967, compared with $9,352,000 (82 cents) the previous year.

The company said in an interim report that sales in 1967 totalled $149,848,000 compared with $147,080,000 the previous year.

Tied to Bond Yield

Home Interest Rates May Go Up April 1

OTTAWA (CP) — An increase in the National Housing Act mortgage rate to at least 8¾ per cent is likely on April 1, available statistics indicate.

The rate, which is adjusted every three months as necessary, has been 8⅝ per cent since Jan. 1.

The NHA maximum is tied to yields on long-term Government of Canada bonds, which have been rising steadily in the eight weeks of 1968.

★ ★ ★

If the NHA rate were to be set now on the basis of the average bond yield so far this year, the rate would be 8¾ per cent.

This is calculated by taking the average bond yield of 6.56 per cent and adding 2.25 percentage points. The resulting total of 8.81 would be adjusted to the nearest quarter of a percentage point—to 8.75 per cent.

With another five weeks to go before the end-of-March adjustment and with long-term interest rates still climbing, it is regarded as possible that the NHA rate could increase to 8⅞ or possibly nine per cent.

Benson

The rate is the permissible level that lending institutions, such as insurance companies, may charge for mortgage loans protected by a government guarantee.

But in the last six months or so, many insured mortgages have been negotiated substantially below the NHA maximum.

★ ★ ★

Treasury Board President Edgar Benson, federal minister responsible for housing policy, has spoken in favor of abolishing the maximum entirely.

He says this would remove restrictions on mortgage lending that tend to make it less attractive than other investments for big institutional investors.

Market Members Try for Stability

ROME (Reuters) — European Common Market finance and economic ministers have agreed to take joint steps to keep interest rates stable following U.S. and British moves to cut overseas spending.

They discussed in two days of talks which ended Tuesday the repercussions of U.S. measures to reduce its balance-of-payments deficits and British devaluation of sterling.

A final communique said they also discussed international monetary reforms and agreed to maintain their position on this issue, drawn up at talks in Paris in December.

The ministers attending: Michel Debre of France, Pierre Werner of Luxembourg, Hendrikus Witteveen of Holland, Karl Schiller of West Germany, Robert Henrion of Belgium and Emilio Colombo of Italy.

CLEAR-OUT SALE
MANY AT COST
TELMAC
UNDERSELLS

First This Year in U.S.

Strike Shuts GM Plants

DETROIT (UPI) — The United Auto Workers went on strike at a General Motors Corp. assembly plant Tuesday for the first time this year.

About 2,200 members of UAW Local 1112 walked out at the Chevrolet assembly plant at Lordstown, Ohio, when a 10 a.m. strike deadline passed without agreement on a new local contract.

GM immediately shut down a companion Fisher Body plant at Lordstown and laid off 2,330 workers.

TWO DAYS' WORK

GM restarted all its assembly lines only Monday, the second day of full production for the company since Jan. 15 when the first of three foundry strikes began. Earlier this month, GM also squeezed in one day of full production between layoffs from the foundry strikes and the start of an engine plant strike.

Five other Chevrolet assembly plants across the United States faced strike deadlines during the coming week.

While an all-night bargaining session at Lordstown failed to produce an agreement, other negotiators at the Chevrolet assembly plant in Willow Run, Mich., settled a plant-level contract dispute and averted a simultaneous strike there.

The Willow Run settlement was the 140th local agreement since GM and the UAW signed a three-year national contract in December, and left 28 local bargaining units with unresolved contract disputes.

The next strike deadline, covering 2,500 members of Local 678, will fall at 10 a.m. Wednesday at the Chevrolet assembly plant at Baltimore, Md.

Negotiations at Lordstown were scheduled to resume at 9:30 a.m. EST today.

★ ★ ★

Procedure Pact In Canada

TORONTO (CP) — General Motors of Canada Ltd. and the United Auto Workers Monday night reached agreement on new complaint procedures, it was announced Tuesday.

A UAW spokesman said both sides gave up bargaining concessions to settle a new procedure that will give assembly line workers in all seven GM plants in Canada the opportunity to settle work-load grievances on the floors of workshops.

More than 34,000 GM employees and employees at GM subsidiaries in seven Canadian centres have been on strike since Feb. 9.

A PUBLIC LECTURE
on
MAHARISH'S
Transcendental Meditation
will be given
WED., FEB. 28, 8 p.m.
at
THE INN
1528 COOK ST.

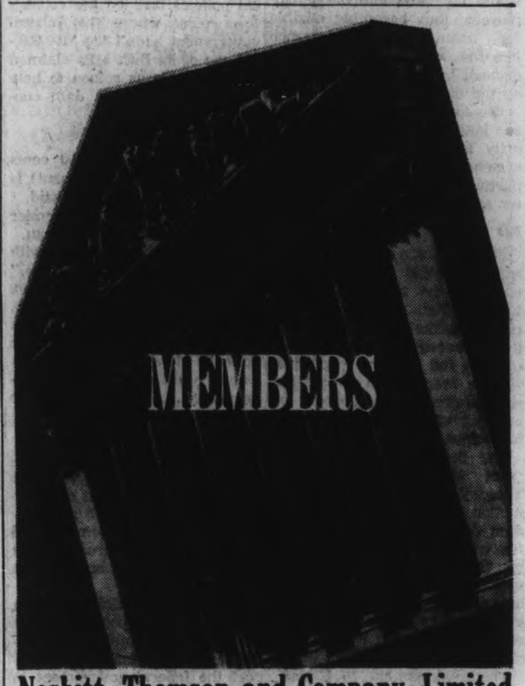

Nesbitt, Thomson and Company, Limited
Now holds a seat on the
NEW YORK STOCK EXCHANGE
As members of the world's largest Stock Exchange and with the research facilities of our New York correspondent at our disposal, we can now offer additional, important services to our clients.
NESBITT, THOMSON
AND COMPANY, LIMITED
Suite 650, 1070 Douglas St., VICTORIA
Telephone: 384-9351
Manager: W. C. McFadyen
OFFICES IN PRINCIPAL CITIES ACROSS CANADA, IN NEW YORK AND LONDON

CITY TRUST
NEW SIDE BY SIDE DUPLEX
Each side has 2 bedrooms, large combined living and dining room with fireplace. Full high basement, central location.
ASKING $27,000
With $5,000 DOWN
SEA-VIEW GORDON HEAD
This delightful 1½ year old split level home features a sea view from large living room with fireplace. Has dining room, kitchen with breakfast area, three bedrooms, large sundeck off master bedroom, two bathrooms. Large area on lower level for extra bedroom, den or family room. Double carport, paved driveway
ASKING $28,000
WITH LOW DOWN PAYMENT
44 Suite Apartment New De Luxe Block
ASKING PRICE $500,000
Existing first mortgage approximately $330,000 at 7% . . . $70,000 annually.
3 BUILDING LOTS GORDON HEAD
$1,500 down on each lot. For further information.
Please Call
Mr. Borge Larsen
383-4141
Evenings 383-1960
1306 Douglas St.
CITY TRUST

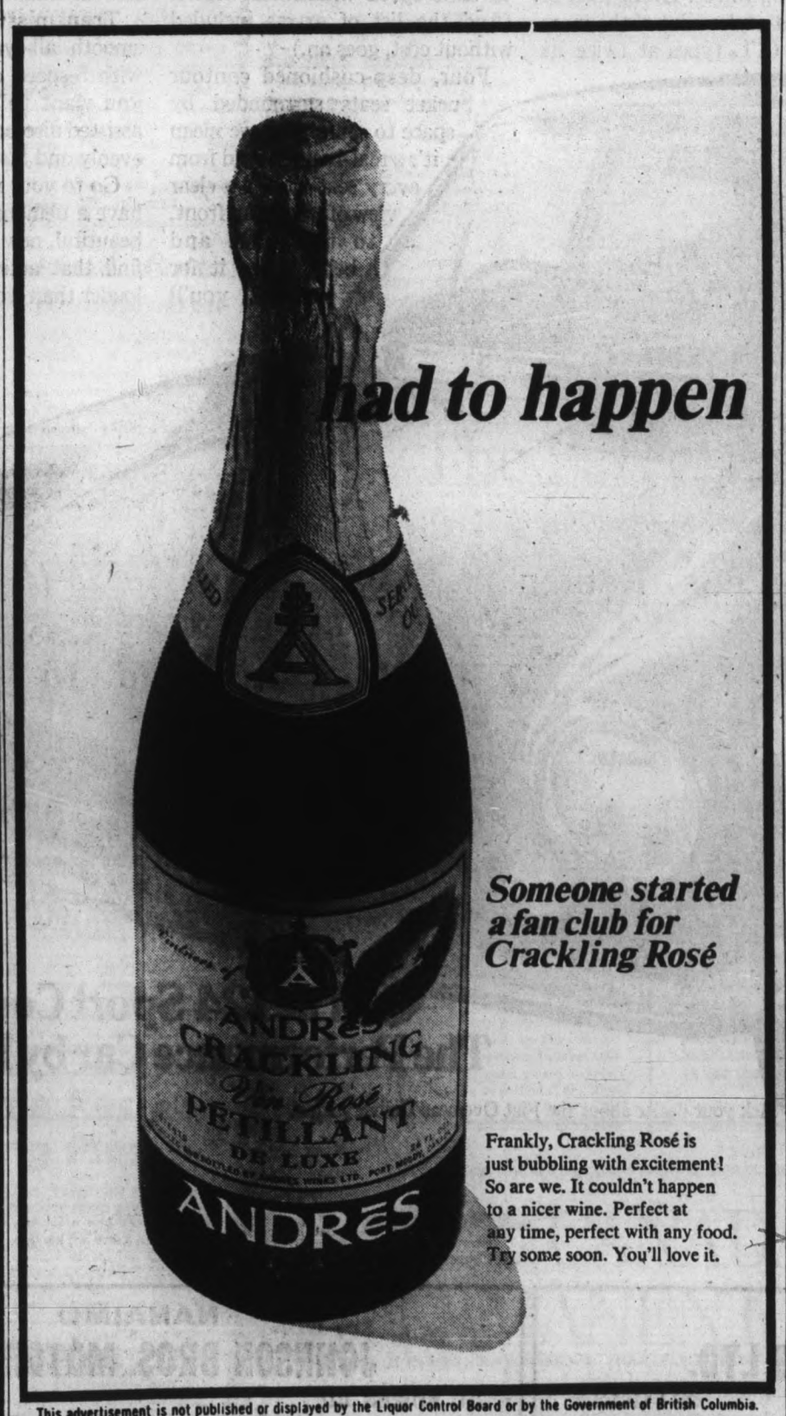

Someone started a fan club for Crackling Rosé
Frankly, Crackling Rosé is just bubbling with excitement! So are we. It couldn't happen to a nicer wine. Perfect at any time, perfect with any food. Try some soon. You'll love it.
This advertisement is not published or displayed by the Liquor Control Board or by the Government of British Columbia.

What has Cominco done in British Columbia lately?
Raised the standard of living for a start.

You may find that a little hard to believe, but it's true. In the last eight years Cominco has spent over $140,000,000 to grow in British Columbia. That's enough money to substantially improve any province's economy — even an economy as strong as British Columbia's. So Cominco's growth *has* affected you, even if you haven't noticed it.
Chances are you've been more directly involved. You may have helped construct one of Cominco's new chemical fertilizer or metal plants. You may have supplied materials for Cominco's hydro facilities in the Kootenays or for the expansion of one of its subsidiaries on the coast. Or you may be one of the over 7,500 people on Cominco's B.C. payroll.
Cominco's growth and expansion doesn't just happen. It happens with people—people from British Columbia.
Cominco Ltd.
The eye-on-the-future Company.
Metals
Chemicals
Fertilizer
Cominco

From Page 1

Blessed Event

From Page 1

Ferry

be up to the ferry management to decide how many permanent ferry employees are required to operate the 20-ship fleet on a year-round basis. The remainder would be made temporary employees, thus becoming eligible for unemployment insurance benefits, and layoffs would be decided by the ferry committee on the basis of seniority.

● All ferry employees who are laid off would be given priority in rehiring by the ferry system and in the highways department as a whole, the minister said.

NO PAY CUTS

Mr. Peterson said the ferry workers would receive no pay cuts but the time not worked between Feb. 16 and the end of the strike as well as any time between then and the start of the full summer schedule when a man might be paid but not required to work would be charged against accummulated back-time.

The memorandum of agreement signed by negotiators Tuesday night contained this section: "Any initial memorandum drawn up by the committee will include a commitment by the employees that there will be no strikes, walkouts, tieups, slowdowns or stoppages of work, except as may be otherwise provided by the laws of the province of B.C."

The break came at 10:42 p.m., when Mr. Peterson, who had spent the past two days in negotiations with representatives of 800 unlicensed personnel and 280 officers, hurried to his seat in the House.

FEW WORDS

Mr. Peterson handed a sheaf of papers to the premier and whispered a few words to him. Mr. Bennett rose and announced he had "some good news for the members (of the Legislature) and the people of the province" and he told the House that settlement had been reached, subject to ratification by both sides.

COMPARATIVE WAGES

Mr. Peterson said the committee would recommend wages for ferry employees by comparison with the rates in other coastal passenger services.

Robert Cook, national president of the Canadian Merchant Service Guild, said the terms are "very similar" to points agreed to by Highways Minister P. A. Gaglardi in talks last week, but rejected by Premier Bennett.

SAME TERMS

He said the settlement was based on terms laid out early in the dispute by temporary mediator Capt. Harry Terry of Vancouver.

Norman Thornber, business agent for the unlicensed workers, said:

"We're very happy with it (the agreement.)

"We've come out with everything we wanted when we started and we've got more," he added.

"Maybe the government is broadening its ideas a bit.

QUITE SURE

"I'm quite sure the workers will accept this" when it goes to a vote today.

And Mr. Cook added: "We're overjoyed. We think that not only have we resolved the problems of the B.C. Ferries personnel, but I think we've opened the door to much better treatment for civil service members altogether."

HEAD OF BOARD

Chairman of the board will be a justice of either the Court of Appeal or the B.C. Supreme Court, Mr. Cook said.

"Before, we didn't have anything like this."

Guild and marine branch executive members will hold their first meeting with personnel in Victoria early this morning, then move to the Gulf Islands, Nanaimo and later Vancouver.

leader used the birth announcement for a "bitter personal attack."

"All the years he has been leader, he has offered nothing but personal attacks."

Mr. Bennett's claim that the Liberal government was bankrupt set off another exchange during the evening sitting.

Both opposition party leaders leapt to their feet immediately to protest, and amid wild shouting from both sides of the House said they were ashamed of the government.

Mr. Bennett said Ottawa's fiscal policies had led the country to a point where the Liberal government hadn't the $100,000,000 one of its B.C. MPs claimed was available as a loan to help Peace and Columbia dam construction.

'I'M ASHAMED'

"They haven't got 100 cents . . . (the federal government) is bankrupt." the premier said.

"Im ashamed of the premier of B.C.," said Mr. Strachan.

Mr. Perrault, red-faced with anger, said: "Im ashamed, too." Then while Socred members chorused, "Why, why?" Mr. Perrault continued to shout, his voice often drowned out by the hubbub. He finally said: "Because you are totally irresponsible . . . you're trying to opt out of Confederation."

'CHEAPEST OF CHEAP'

Mr. Strachan said: "The premier has been unmasked here tonight as the cheapest of cheap politicians in B.C. We all know Canada has problems and earlier today the premier was pontificating about how serious the situation is."

The premier claimed to be a Canadian, the opposition leader said, and presumably was appealing to all Canadians to support the federal government in its current financial difficulties.

REMARK WITHDRAWN

"Now in this time of crisis," said Mr. Strachan, 'he is undermining Canada. The premier is a traitor to Canada."

There were shouts of "Withdraw!" from the government benches, and chairman Herbert Bruch (SC, Esquimalt) ordered the opposition leader to withdraw the reference to traitor. Mr. Strachan said: "At your request, I withdraw."

Then Mr. Bennett rose to defend himself. He told the House: "I tried to resist, but he . . . (indicating Mr. Perrault) kept taunting, taunting . . ."

YARDS MORE

Then the premier launched into a reading from newspaper clippings of findings by the auditor-general of Canada of "millions and millions" of dollars wasted by Ottawa in the past year.

He was interrupted when Thomas Berger (NDP, Burrard) objected that this was all "utterly irrelevant" and the premier sat down with the comment: "There's yards more of it if you want it."

Tax Vote Goes Against Vatican

ROME (AP) — A parliamentary committee voted Tuesday night to block a government effort to exempt the Vatican from paying taxes on its Italian investment holdings.

The measure now goes to the full chamber for a decisive vote. The Vatican is said to own $160,000,000 worth of stocks in Italian companies.

Negro Leader Wins in South

JACKSON, Miss. (AP) — Negro leader Charles Evers led a field of seven candidates Tuesday night in a special election for a U.S. House of Representatives seat. He won a runoff spot along with white conservative Charles Griffin.

WOMEN SUFFER WITH BLADDER IRRITATION

Common Kidney or Bladder Irritations affect twice as many women as men, often causing tenseness and nervousness from frequent, burning, itching urination. Secondarily, you may lose sleep and have Headaches, Backaches and feel older, tired, depressed. In such cases, CYSTEX usually brings relaxing comfort by curbing germs in acid urine, and easing pain. Get CYSTEX at druggists today. Advt.

Navy Rank Exemption Permanent—for Now

OTTAWA (CP) — The navy's exemption from use of the new armed forces rank structure while on duty is permanent, the Commons defence committee was told Tuesday.

★ ★ ★

Brig.-Gen. W. J. Lawson, judge advocate general, said it may at some future time be desirable to change but "so far as I know there are no plans for this."

Since unification of navy, army and air force Feb. 1, naval servicemen were required to use the new rank designations.

The new designations generally follow the old army ranks except that brigadier became brigadier-general.

For social purposes, air force officers could use their former rank designation but not while on duty.

Army or air force officers posted for duty on ships of Canada or an ally must adopt the naval rank designation.

Replying to Carl Legault (L-Nipissing) Brig.-Gen. Lawson said retention of naval rank designations on duty "couldn't be called temporary."

"This is a matter of policy and there is no indication it is a temporary policy."

He told the committee that no bonus or special benefit is being provided for servicemen who choose early retirement rather than serve in the unified force.

CLEAR-OUT SALE
MANY AT COST
TELMAC
NEWSPAPER ADVERTISING STIMULATES BUYING

NOTICE OF ANNUAL MEETING
COMMUNITY CHEST OF GREATER VICTORIA

The Annual Meeting of the Community Chest of Greater Victoria will be held:
Wednesday, 13th March, 1968, at 12 noon
in the
Banquet Room, Red Lion Motor Inn
SPEAKER: The HON. DAN CAMPBELL, Minister of Social Welfare
"The Relationship Between Public and Private Agencies in the Social Welfare Field"
Luncheon 12 noon — $1.50 per person
Business Session 12:30 p.m.
For Reservations please phone 385-6708

Funny. It doesn't look Italian.

Actually, it's more Italian than it looks. Italy is famous for beautiful performance cars. So it isn't surprising to see another new shape worth looking at and owning. Now, if you still (in the back of your mind) think of Italian cars as small, underpowered, chunky square boxes, you better take another long look, then look again.

The Fiat 124 Sport Coupe has Gran Turismo stamped all over it in styling. And the performance and handling of a genuine sports car to match.

The entire car, for that matter, is something to see. Every inch of styling, out-styles a lot of the more expensive G.T. types at twice its price. (Just $3,445.00.*)

The inside is as beautiful as the outside. Padded dashboard; wood-grain panelling; racing wheel; tachometer; central console controls for ventilation and heating; plus variable speed windshield wipers. (And the list of extras included without cost, goes on.)

Four, deep-cushioned contour bucket seats surrounded by space to spare. And we mean it's a real 4 seater. And from every seat there's a clear view of what's up front, to the sides and behind. See it for yourself, you'll know what we're talking about.

Performance?

Another beautiful story.

Power comes from a ninety-six horsepower engine with twin overhead cams, 5-bearing crankshaft and an aluminum head.

Transmission is a beautiful, smooth all-synchro 4-on-the-floor with 5-speed optional. And when you want to stop. Four power-assisted disc-brakes do it smoothly, evenly and fast.

Go to your nearest Fiat Dealer, have a demonstration drive in the beautiful, new Fiat 124 S.C. You'll find that action speaks louder than words. FIAT

The 124 Sport Coupe. The Performance Car by Fiat.

*Price F.O.B. Western Port of Entry. Ask your dealer about the Fiat Overseas Delivery Plan.

VICTORIA
BRIAN HOLLEY MOTORS LTD.
750 BROUGHTON ST. 384-1161-2-3

NANAIMO
JOHNSON BROS. MOTORS LTD.
605 BOWEN RD. 753-3642

Fiat Spider

850 Spider. A Getaway Car by Fiat.
"It Makes a Wild Pet" $2398
750 BROUGHTON ST.
"Just Down From the Royal Theatre"
Brian Holley MOTORS LTD.
384-1161

Election Hint Voiced By Roused Premier

By IAN STREET
Legislative Reporter

The opposition called Premier Bennett a separatist and a bungler in the legislature Tuesday, and the premier retaliated with what sounded like the threat of a snap election.

It happened during consideration of estimates for the premier's office, including his $20,000-a-year salary.

The election threat was raised when NDP members objected to Mr. Bennett "talking to the galleries" instead of addressing his remakrs to the members opposite.

Said Mr. Bennett: "We may be talking to the gallery before long throughout the whole province. They (the opposition) give us our walking orders at every election. And we may have one sooner than you think."

The opposition appeared not to take too seriously the threat, from a government which doesn't have to go to the people until September, 1971.

"I sense at times like this that the premier is verging on the political," said Liberal leader Ray Perrault. "What a shocking accusation to make. What he is really saying is, keep the faith, baby."

'BURN, BABY!'

Attorney-General Robert Bonner retorted: "What are you saying? Burn, baby, burn?"

Dave Stupich (NDP, Nanaimo) said political speeches by the premier didn't begin to solve critical problems of chronic care, lack of acute hospitals, schools or the strikebound ferry fleet.

"The premier is concerned about the rising tide of public unhappiness in this province," Mr. Stupich said. "That's why he's trying to frighten us.

"He is really saying to the people of this province, if you don't stop expressing this concern and unhappiness, I'm going to force you into another election."

CONSERVATIVE

Opposition Leader Robert Strachan said this government was essentially conservative in its approach to administration of provincial affairs.

"This means," he said, "(1) workers must be kept in their place; (2) there is dignity in poverty; (3) hard work is good for you; (4) what's good for big business is good for the people, which means what is good for Social Credit is good for all of us."

The NDP opposed such attitudes, Mr. Strachan said, and maintained that today when great social change was needed, the government wouldn't blaze any new trails.

DEMOCRACY HURT

Any bold moves the government had made, he claimed, grew out of "political desperation" and he charged the premier's "manipulative ability" had damaged parliamentary democracy.

There had been "too much flying by the seat of our pants" and not enough planning and forethought in government programs, the opposition leader charged.

The result was an over-all mismanagement of the affairs of the province, said Mr. Strachan.

The government, replied Mr. Bennett, had no need to talk theory. "Our achivements have been written everywhere in this province over the past 16 years," he said.

TOO MANY HORSES

The NDP was confused, the premier said, because it was trying to ride too many horses. Mr. Strachan, as party leader, was in no position to criticize government policies because "he can't even advocate policies for his own party — it is split into so many groups."

Social Credit was the only government in Canada, the premier said, which succeeded in "making the capitalist system work for the people."

Other governments operated on a system of spending cash reserves on the theory that it was best to "eat, drink and be merry because tomorrow there will be another government," said Mr. Bennett.

'IN FOR 50 YEARS'

He added: "We intend, with public consent, to stay in office for 50 years."

The government wasn't tied to "any little policy" but tried to do what was good for the people as a whole, Mr. Bennett said. The result had been an administration "more conservative" than the Tories in fiscal matters, not tied to the Liberal bureaucracy, and without the "business-wrecking" policies of the NDP, the premier added.

Mr. Perrault said B.C. attacks on federal fiscal policies could weaken the Canadian dollar and reduce confidence abroad in the financial integrity of the nation.

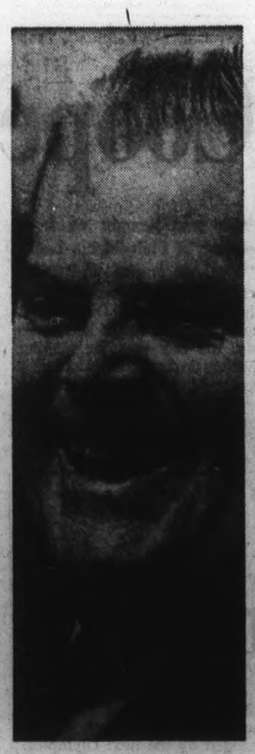

* * *

'Just Like Pilate'

Hydro Policies Raise Storm

Premier Bennett was accused in the legislature Tuesday of washing his hands "like Pilate" of responsibility for B.C. Hydro.

After opposition members put a series of questions to the premier on Hydro matters, during debate on estimates, and received no answers, Randolph Harding (NDP — Revelstoke-Slocan) tried again.

He asked the premier: "Do you endorse Hydro policies?" Mr. Bennett replied: "I'm not going to answer that."

OPPOSITION PROTEST

This reply triggered an outburst from opposition benches where Gordon Dowding (NDP — Burnaby Edmonds) called out: "Just like Pilate washing his hands."

Said Mr. Bennett: "I want to make it very clear that the premier is not in charge of Hydro. As fiscal agent, the premier is responsible for raising money for Hydro projects. But he is not responsible for the administration of Hydro."

'SAME OLD DODGE'

Mr. Harding retorted that the premier was up to "the same old dodge" of blaming the Crown agency for everything from the high cost of the Peace and Columbia projects to the "mess" on the lake behind the Duncan Dam.

The NDP member earlier demanded an answer from Mr. Bennett on the strong indications that power rates throughout B.C. would go up again April 1.

"The question of power rates depends on wages and other costs," said Mr. Bennett. "I have great confidence that the directors of Hydro, who have the responsibility for setting these rates, will use their best judgment."

RATE INCREASE

Mr. Harding said Hydro co-chairman Dr. Gordon Shrum had declared last Jan. 31 that it would be a miracle if power rates weren't increased again at the start of the next fiscal year.

"This means the ordinary taxpayer is going to have to foot the bill caused by this government's mismanagement of Columbia finances," the NDP member said. He estimated the Columbia treaty projects would cost "$200,000,000 to $300,000,000" over estimates.

TREATY COSTS

While on the hustings, Mr. Harding said, the premier claimed the treaty would provide B.C. with more than 2,000,000 horsepower of hydro power at no cost, adding, "There is nothing cheaper than something that's free."

Now the public was learning that it had to dig deep into its pocket to pay for the treaty projects, the NDP member said. He added: "I'm convinced they are beginning to see through the foolish policies of this government and the public will demand a full accounting at the next election."

'GOOD YEAR'

He claimed the premier was "afraid" to answer questions about Hydro matters and later suggested that Hydro co-chairman Dr. Shrum and Dr. Hugh Keenleyside were "above government" on some of their policy-setting functions. The NDP member cited the case of assessments set by Hydro for the Duncan Dam to back his argument.

The premier told Mr. Berger that while Hydro had had "a good year," any announcement concerning power rate adjustments would have to come from the authority itself.

* * *

Transit Talks Urged

The municipalities which gave B.C. Hydro bus franchises in the first place should start discussing the future of the transit system with the Crown agency, Premier Bennet suggested Tuesday.

He said it was time for those municipalities to "have a conference with Hydro and see what they can settle."

The premier said he'd be pleased to see a municipal transit authority set up on the Lower Mainland . . . "a municipal, Crown corporation as they have in Montreal, and I'm very glad to see that."

* * *

Ottawa Aided —Today

Premier Bennett said Tuesday Ottawa needs the $9,000,000 a year it collects from B.C. Telephone Co. in corporation taxes and, for that reason, he wasn't considering a government takeover.

"At this time, in this state of (federal) emergency, I stand right behind Ottawa," the premier said. "Other days, I'll have different views, but today I will help Ottawa."

Alex Macdonald (NDP — Vancouver East) replied he was pleased with the statement because it indicated the premier "will consider takeover of B.C. Tel."

"But I am not considering it," sair Mr. Bennett.

Floods Cover Remote Area

FORMOSA, Argentina (AP)—Thousands of persons have been evacuated from eight towns covered with flood waters from the Pilcomayo River along the border with Pareguay in northern Argentina. Reports from the isolated area said the village of El Sombrero Negro was abandoned by the entire population. There were no reports of loss of life.

RENAULT

UP TO 1 YEAR'S FREE DRIVING

In 1968 Factory Fresh Renaults Priced From $1798

Brian Holley MOTORS LTD.

Member Victoria Automobile Dealers' Association

750 Broughton 384-1161

Open week nights until 9 p.m.

* * *

Japanese Coal

Bennett Demands CPR Guarantee

The CPR will get the job of hauling the huge Japanese coal order to the Coast if it puts up "proper guarantees" that it will provide continuous service, Premier Bennett said Tuesday.

He told the legislature during discussion of his 1968-69 estimates that the guarantee was necessary because the government wanted to keep the Fernie miners working.

The premier also said continuous service on the CPR—something which government sources earlier feared would be an impossible assurance because of the slide-prone Fraser Canyon—would be important to the operation of the Robert Banks super-port, from which the 51,000,000 tons will be dispatched to Japan.

There was discussion earlier that the Great Northern Railway would share the hauling with the CPR. However, the Great Northern would have to build a spur line into Fernie from Montana.

TENANTS' POSITION

The premier also indicated the government might do something to end the "taxation without representation" of people who live in rented dwellings.

Herb Capozzi (SC, Vancouver Centre) said tenants were the first persons hit when taxes went up — the rents went up — but they were not permitted to vote on money bylaws.

* * *

Hush Law Given Approval

Irritating noises from squealing tires and revving motors are banned under a new Motor Vehicle Act regulation approved by the cabinet Tuesday.

Ray Hadfield, superintendent of motor vehicles, said the move was designed to keep provincial regulations up with some municipal bylaws which were either in effect or being contemplated.

The penalty for squealing tires or unnecessary noise of any sort from the engine, exhaust or braking systems is a maximum of a $500 fine, three months in jail or both.

Mayor Hugh Stephen of Victoria has said he would propose a municipal bylaw to control such offences here.

Mr. Hadfield said that he presumed the Motor Vehicle Act regulation would supersede local bylaws.

The Miracle of Surgical Transplants

. . . and the Mystery of Body Rejections.

Heart-transplant operations are making today's headlines. Only a few years ago, the successful transfer of a living organ from one human being to another was still an age-old dream. March Reader's Digest brings you a *progress report* right from the earliest experiments in transplants of living organs . . . tells you all about the phenomenon called "rejection" and why it's *still* a serious difficulty. Get the facts in March Digest, now on sale. The same issue contains another not-to-be-missed article — "How You Can Feel Fit at Any Age".

CAN YOU HELP?

Bob is a young, 15, needs a Foster Home

Phone Family and Children Service, Mrs. Frankham, 9-5, 382-5121

OTHER YOUNG PEOPLE NEED FAMILIES, TOO

Asian Bill Approved

LONDON (AP) — Prime Minister Wilson's Labor government bill to clamp restrictions on a flood of Asian immigrants from East Africa won approval by a wide majority in the House of Commons vote Tuesday night.

Despite emotional protests by members of all three main political parties over the measure, the vote was 372 to 62 on the second reading of the immigration bill.

As the House debated the measure in London, African police broke up an unruly crowd of Kenya Asians gathered at Nairobi Airport to bid farewell to relatives flying off to Britain.

BAN BEATERS

Several aircraft were leaving Tuesday night carrying hundreds of Asians to Britain in time to beat the new immigration quota restrictions expected to be imposed Thursday.

The new legislation, although it still has to go to committee for study and a third reading, is virtually certain of becoming law by the end of the week.

With Asians arriving at London Airport from Kenya in an increasing flow of hundreds a day, Wilson stepped in and introduced the new law which seeks to halt the flow to 1,500 a year.

The Asians coming in are holders of British passports granted when Kenya became independent from British rule.

Fending off charges of racism, Home Secretary James Callaghan said in the Commons debate that the bill to limit the current flow of Asians from Kenya would deal in the long run with 1,000,000 non-whites in former British colonies who might want to settle in Britain.

The bill enables the government to set a yearly immigra-ro tion quota of 1,500 for British citizens who were not born in Britain and whose parents, though citizens, were not either. Critics say the proposal has the effect of distinguishing between white and non-white holders of British passports.

Thousands of Asian residents of Kenya have fled the former British colony because its government, pressing an "Africanization" program, has denied them work and business permits.

Labor had wide Conservative support, although three of its own backbenchers proposed amendments to kill the bill. They were passed over by the Speaker who said they had insufficient support to merit a vote.

To soften the effects of the bill, Callaghan said a special board had been created to consider appeals from persons affected by the new law.

Volvo Canadian, the compact that runs away from every other compact in its class, gets over 30 miles to the gallon, is virtually indestructible, and comes with automatic transmission.

(Never underestimate the power of a woman.)

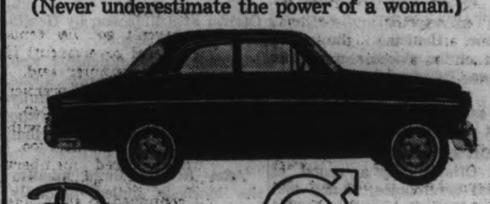

DAVID MOTORS LTD. VOLVO

1101 YATES AT COOK 386-6168

— Growing with Victoria —

MAVERICK MARKETS

ESQUIMALT RD. at HEAD ST., ESQUIMALT, B.C.

TRUE DISCOUNT PRICES

"SWIFT'S TENDERED BEEF"

GOV'T INSPECTED

Sirloin, T-Bone, Club Steak lb. 79c

PRIME RIB Roast lb. 69c

Blade and Short Ribs Roast Blade Bone Removed lb. 49c

Cottage Rolls Fully Cooked, lb. 69c

Potatoes Alberta No. 2 50-lb. bag $1.98

Margarine Tulip 5 lbs. for 89c

NOW OPEN FOR YOUR CONVENIENCE MONDAYS—10 A.M.-7 P.M.

MM WHY PAY MORE

Prices Effective Feb. 28, 29, March 1, 2

STORE HOURS: Tuesday, Wednesday—10 a.m. to 7 p.m. Thursday, Friday—10 a.m. to 9 p.m. Saturday—10 a.m. to 6 p.m.

The Percentages are in your favour at Canada Permanent

That's why more than 300,000 Canadians save the Permanent Way.

Pick a plan that suits your plans best.

7% PLAN — Debentures & Guaranteed Investment Certificates. Two blue-chip investments which offer very attractive interest rates. 7% for terms of 2, 3 and 4 years —6¾% for five year periods —6½% for one year. You may invest any amount from $500 upwards to mature at anytime from one to five years.

5% PLAN — Special Savings. An account which pays 5% interest on your minimum monthly balance, credited to your account quarterly. No chequing but you can withdraw funds at any time.

5½% PLAN — Guaranteed Savings Certificates. Can be purchased in multiples of $100 from a minimum of $500 to $25,000 for five year periods. Interest rate is 5½% paid twice yearly. They can be cashed at any time but must be held for a minimum of six months to receive interest.

4% PLAN — Regular Savings. An account which pays 4% interest on your minimum half-yearly balance, credited to your account half-yearly. No service charge on your cheques.

Growing since 1855—the largest trust and mortgage complex in Canada. Federally incorporated and supervised.

CANADA PERMANENT TRUST

WITH WHICH IS MERGED EASTERN & CHARTERED TRUST—BRANCHES COAST TO COAST

Fort & Douglas Street, 386-1361—R. Frank Allen, MANAGER

New Home Recipe Reducing Plan

It's simple how quickly one may lose pounds of unsightly fat right in your own home. Make this home recipe yourself. It's easy, no trouble at all and costs little. Just go to your drug store and ask for four ounces of Naran Concentrate. Pour this into a pint bottle and add enough grapefruit juice to fill the bottle. Take two tablespoons full a day as needed and follow the Naran Plan.

If your first purchase does not show you a simple easy way to lose bulky fat and help regain slender more graceful curves; if reducible pounds and inches of excess fat don't disappear from neck, chin, arms, abdomen, hips, calves and ankles just return the empty bottle for your money back. Follow this easy way endorsed by many who have tried this plan and help bring back alluring curves and graceful slenderness. Note how quickly bloat disappears—how much better you feel. More alive, youthful appearing and active.

Only the Door at Cooperstown Stopped Campy

By JIM MURRAY

Well, I see where — when my back was turned — they turned Roy Campanella down for the Hall of Fame again.

That's all right. Campy is used to running into locked doors. One thing they know about Campy — he'll wait. He's always had to.

Roy Campanella has a lot in common with Joe DiMaggio. If elected, he would be the only otther one in the hall whose father was Italian.

If elected, he'd be the only other one in there besides Jackie Robinson whose mother was American Negro.

But, if Roy Campanella ever makes the Hall of Fame, he would be the first member of an even more distinguished minority to make Cooperstown. He would be the first quadriplegic to make the shrine of baseball.

Roy's was a career to make you wonder why he shouldn't be throwing stones at the Hall of Fame, Or the Statue of Liberty, for all of that.

He was brought up in a section of Philadelphia called "Nicetown." And it rubbed off. Mornings were spent helping to load Dad's fruit cart. As soon as the sun came up, the day was for playing hookey in favor of catching a game of stickball. Afternoons were for climbing up on top of apartment houses around old Shibe Park and watching Lefty Grove try to keep Lou Gehrig from hitting home runs.

There was no time for running the streets. Papa had an oldworld faith in the razor strop and mama believed in the teachings of the Nazarene Baptist Church. It was a mixed marriage in more ways than one but it lasted well past its golden wedding anniversary, which is more than a lot of main line marriages could say.

It was accepted by the neighborhood on Kerbaugh Street — until the neighborhood on Kerbaugh Street began to change, and Roy Campenella once recounted in his book, "It's Good To Be Alive," when the kids of two colors sprang a new word on Roy: "Halfbreed." Before the blood had dried on his knuckles, Roy Campanella had run all the way home to blurt to his mother, "Momma, is Daddy a white man?" Knowing full well the answer, Ida Mercer Campanella nevertheless turned gently to her son. "Roy," she asked, "what's the difference?"

The difference to Roy was the Back-to-the-bus, south-of-the-border and eat-with the porters when he got into baseball. He became the only 14-year-old catcher of half-Sicilian descent in the Negro American baseball leagues, the only guy who knew how to wrap spaghetti around a fork or which end of a Caruso aria to play first on the Baltimore Elite Giants. He was the one gumbar the Yankees didn't send a cab for. Raschi, DiMaggio, Crosetti, Lazzeri, Rizzuto and Berra had to get along without this paisano.

He played on some teams whose travels would have been better if their bus tires had as much rubber in them as their checks. He learned to catch baseballs so scuffed up that they curved just handing them to somebody.

In 1945, Branch Rickey summoned him — and Campy got crossed up on the pitch. He thought he was being invited to play on a team to be called the "Brown Dodgers." "Mr. Rickey," Roy said, shaking his head. "I make $3,000 a year."

It was the only passed ball Campy had all year. One week later, in a card game with Jackie Robinson, Jackie asked him, "What did you tell Mr. Rickey in your conference?" "I told him I wasn't interested in the 'Brown Dodgers,'" Campy said. "It wasn't the 'Brown Dodgers,'" Jackie told him. "I'm signing with Montreal tomorrow."

That one muff made Jackie Robinson an historic figure — and Roy Campanella just one of the guys who crossed the Atlantic after Linbergh. One one took notice he was the first half-Italian, half-Negro in organized baseball.

Campy was the best catcher in the game — when his thumb didn't look like a peeled banana with nerves wound around bone chips. He won three most-valuable-player championships. Only four others have done it. He hit 242 home runs, caught 100 games or more nine years in a row.

One icy night he found a curve he couldn't hold onto — on a slick road in Long Island. Quite suddenly Roy Campa- was out of baseball and nearly out of this world. It took five men and two crowbars to get him out of the car, and, several operations and tractions later, the man who could catch Sandy Koufax's fastball barehanded couldn't catch a lobbed volleyball, stand up without a tiltboard or eat with his mouth. The only part of Roy Campanella that worked was his eyes. All he could do with them was cry.

He should have been dead before they cut him out of the car, should have been a vegetable before they helped him out of bed. But he kept walking through those locked doors.

Except one. The one at Cooperstown is apparently too narrow for a wheelchair. Either that, or the voters are.

'I'd Be a Fool Not to . . .'

Nancy Intends to Turn Pro

OTTAWA (UPI) — Nancy Greene, Canada's diminutive giant of the ski slopes, said in Ottawa Tuesday that she "will turn professional, sometime," but said that she didn't know "just when that would be."

COLOR IT GREEN

In Ottawa for a round of official ceremonies, Nancy told United Press International, "I'd be a fool not to turn pro." She added, "There's a lot of money to be made, endorsing things, and whatever else pros do."

She added that her present plans are devoted solely to competition skiing, "But when I'm through with competition, well that's something else."

Asked how far in advance her plans have been made, she laughed and said "About four weeks."

Nancy and the other members of Canada's Olympic ski team were formally welcomed to Ottawa at a luncheon by Health Minister MacEachen.

Answering MacEachen's welcoming speech, Nancy spoke without notes, speaking wistfully and looking like a little girl who had suddenly discovered that she was famous.

After two or three minutes she blushed, smiled bashfully and said, "I'm afraid I'm going to get stuck for words."

SHE'S POPULAR

Cares of government, motions of confidence and financial crises seemed to have been forgotten for the moment. There were almost as many members of Parliament at the luncheon as there were skiers.

After the luncheon, Nancy was asked about the recent criticism levelled at her for accepting gifts. She replied that she did not think that she had done wrong, and added that she would keep on accepting gifts, "that are not related in any way to competitions."

"People just seem to want to give me little gifts from time to time, maybe just because they like me," she said. "Besides," she added, "the rules about acceptance of gifts by amateur athletes are silly, and they're very much out of date."

Nancy added that she hoped that they (the rules) will be changed by the next Olympics.

"That's four years from now," Nancy said, "and it should be time enough for us to do something about them."

Nancy won Canada's only gold medal, along with a silver medal, at the recent Winter Olympics at Grenoble, France.

★ ★ ★

Moment of Reflection

Skier Nancy Greene is pictured in mirror at Chateau Laurier Hotel in Ottawa yesterday on which are displayed photographs of her in action earlier this month at Winter Olympics in Grenoble, France. Winner of gold and silver medals, Miss Greene was being feted in nation's capital.

AT THE 19th

With Harry Young

Despite its allegiance to its traditional past, the Victoria Golf Club this year is following the example of other district clubs by playing its club championship in the fall instead of in early summer.

In the fixture list just circulated to members, the date for the qualifying round is set for Sept. 7. The four rounds of match play will follow on successive Saturdays with the finals on Oct. 5.

Last year, the club championship was held in June and many schedule delays were created by members being on holidays.

This year, tougher rules are in force. Unless players appear on the tee at the alloted time they will be forced to default.

Most other clubs in the district have found that the early fall is the most suitable time to play off the club championship event.

Another item from the Victoria Golf Club calendar . . . the 75th anniversary of the founding of the club will be held on Nov. 7.

★ ★ ★

Because professionals have been dominating the district winter medal competitions for a number of years, the District Committee at its annual meeting recently decided that a new prize — a gold medal — should be given to the player finishing as low amateur.

By a coincidence, the current medal series is shaping up in such a way that the top prize could be going to an amateur in any case.

At the end of the second of the three rounds, an amateur is leading by two strokes and there are other amateurs in close contention.

The leader is navyman Boyd Brooks of Gorge Vale, who tacked on 72 at Uplands to his first round of 74 at Gorge Vale for an aggregate of 146.

This is two strokes better than Cowichan's Norm Boden, who has had two rounds of 74 and who is the leader among the pros.

Third place is held by Uplands-youngster Al Cliff with 149. Ron McLeod of Victoria and Reg Clarkson of Gorge are next with 152.

However, the best round last Sunday at Uplands was by Cec Ferguson, the Gorge Vale junior, who shot a 70. He, too, could have been in contention for the medal but he failed to enter for the first round. Ferguson won the low gross prize for the second round, and second prize went to another youngster, Ron Howard of Colwood tho scored 72.

The net prizes went to Reg Clarkson and Boyd Brooks, each with 68. The third and final round is at Victoria Golf Club March 11.

★ ★ ★

Uplands will supply the challengers for the District Open buttons match to be played Sunday at Gorge Vale.

Making their third defence are Norm Boden and Gordon Whan from the Cowichan club. Names of the challenging team have not yet been announced.

The junior buttons will be an all-Gorge Vale affair. Tom Horrigan and Dave Mick, the holders, are to meet Ken Kulai and Brian Stott.

★ ★ ★

Agony Item — Will the person who knows the whereabouts of one of the Victoria District Open buttons please let Secretary Leo Derman know.

The missing gold button is one of the two which goes to the holders of the District Open buttons — at present Boden and Whan. However, somewhere in the recent past, one of the buttons was not passed along to the new holders, and Leo is trying to track it down.

If the person who has the button, or anyone who knows where it is, sees this, please phone Leo at 383-6451.

Four Western Rinks Tied In Canadian Curling Final

WINNIPEG — Rinks from the four Western provinces were tied for the lead in the Canadian women's curling championships following the 14-2 thumping handed previously-unbeaten Saskatchewan by Alberta on last night's last draw.

The Edmonton family rink, skipped by Hazel Jamison handed out the worst defeat of the final. The Albertans got three on the first end, one on the second and then turned it into a rout with five on the fourth end and a steal of two on the fifth.

Saskatchewan's Barbara MacNevin, who said "it would have been different if I could have made a few shots early in the game," conceded after seven ends.

While Saskatchewan was being trampled, Mabel Mitchell's Manitoba champions from Brandon were easing past Nova Scotia, 11-5, and British Columbia's Cranbrook rink, skipped by Myrtle Fashoway, took Newfoundland, 10-5, by scoring five on the last end.

That left the four Western rinks tied with 3-1 records, a game ahead of New Brunswick and Quebec.

At least one team will drop down Wednesday morning, when Manitoba and Alberta tangle in a crucial game. Saskatchewan gets Quebec and B.C. plays Nova Scotia in other big games on the same draw.

★ ★ ★

THIRD ROUND	
Saskatchewan	010 040 300 x— 9
Nova Scotia	000 100 010 x— 2
Ontario	320 200 202 1—12
Quebec	001 041 020 0— 8
Manitoba	014 104 020 x—12
Newfoundland	100 010 301 x— 8
British Columbia	302 000 032 x—10
P.E.I.	010 111 100 x— 5
Alberta	320 011 212 x—12
New Brunswick	002 300 000 x— 5
FOURTH ROUND	
Alberta	310 520 3xx x—14
Saskatchewan	001 001 0xx x— 2
Quebec	101 004 003 2—11
P.E.I.	040 210 110 0— 9
British Columbia	102 010 015 05—10
Newfoundland	010 100 101 10— 5
New Brunswick	110 101 231 0—10
Ontario	003 010 000 1— 5
Manitoba	120 110 122 1—11
Nova Scotia	001 004 000 0— 5

Ladies' Bonspiel Has Limit Entry

Another limit entry of 64 rinks will take part in the annual ladies' bonspiel at the Victoria Curling Club, which opens tomorrow night with two draws.

They will curl through five events, including a consolation event which is open only to rinks which have not won more than one game before being eliminated from the other four events. Finals are scheduled for Sunday evening.

First draw for each rink:

THURSDAY

7 p.m.—B. Allen (A) vs. M. Beddington (VCC); G. Campbell (VCC) vs. Donna Fraser (A); D. Maura (VAN) vs. L. Fuller (VCC); M. Smith (VCC) vs. E. Williams (DUN); E. Allan (DUN) vs. E. Calbeck (VCC); B. Chalmers (ESQ) vs. B. MacKenie (VCC); E. Harding (VCC) vs. D. Almen (A); H. Atkey (VCC) vs. J. Chandler (VCC).

9 p.m.—S. Bremner (VAN) vs. N. Olson (VCC); M. Brillinger (ESQ) vs. M. Hurst (VAN); S. Magnusson (PA) vs. H. Knowles (VAN); L. Eby (ESQ) vs. M. Kerr (VAN); M. Schappert (DUN) vs. H. Edwards (VCC); A. Relyea (VAN) vs. F. Martin (VCC); E. Lenz (VAN) vs. S. Steuart (VCC); E. Fraser (VAN) vs. K. Trevelyan (VCC).

FRIDAY

8 a.m.—M. Golumbia (VAN) vs. L. Jameson (VCC); E. Bland (A) vs. M. Cleland (VCC); E. Paul (PA) vs. D. Russell (VCC); E. Leach (VCC) vs. B. Becker (A); N. Sexton (A) vs. Doris Fraser (VCC); M. Sturrock (VCC) vs. I. Patterson (ESQ); A. Fuller (VCC) vs. E. Manchester (VCC); G. Taylor (VAN) vs. R. Jackson (VCC).

10:15 a.m.—K. White (VAN) vs. C. Williams (A); H. James (RC) vs. M. Tratch (VAN); V. Chatenay (VAN) vs. E. Petch (VCC); E. Cox (VAN) vs. I. Jameson (DUN); D. Fukuyama (VCC) vs. D. Doherty (ESQ); N. Briskow (VAN) vs. S. Easpick (DUN); C. Duncan (VCC) vs. N. Gordon (VCC); D. McGregor (VAN) vs. H. Berkey (DUN).

FAN FARE By Walt Ditzen

Entries Nearing 100 For Tenpin Bonspiel

There is no time to waste for bowlers planning to take part in the Daily Conolist's fifth annual Vancouver Island Tenpin Bonspiel, scheduled at Mayfair Lanes over the Easter weekend, April 11-15.

LIMITED TO 128

The $2,000 competition is limited to 128 teams and with many bowlers making certain of a spot by making a deposit even before they have completed lining up their teams, the entry figure is already approaching 100 teams.

If the entry, as seems certain, goes past the limit, teams will be placed on a waiting list in the order of entry in the event there should be a cancellation.

Entry forms are available at Mayfair Lanes and entries must be accompanied by a minimum deposit of $3.

NO MAJOR CHANGE

No major changes have been made in rules or bonspiel format from last year. Teams are to be made up of four bowlers of any combination of the sexes who are ABC or WIBC members in good standing.

They will use their highest average for this season based on a minimum of 21 games in one league as of Feb. 17 for the purposes of computing team handicaps — which are 80 per cent of the difference between the combined team average and the team scratch of 800.

Entry fee is $12 per team ($3 per bowler) and bowling is paid for as the three-game matches are played at the regular charge of 50 cents a line.

EARLY LOCAL START

Bowling starts on Thursday evening, April 11, with draws at 7 and 9:30 for Victoria-area teams drawn against each other. Out-of-town teams will start on Friday morning and bowling will be continuous through the next three days until the finals have been reached on Sunday, April 14.

Finals will be played on Monday evening, April 15.

★ ★ ★

THORSCOS (544): Einar Thorsteinson 146, Marg Thorsteinson 124, Ollie Scott 145, Fred Scott 158.

LADYSMITH FOUR (410): Bruce Wilson 169, John Knudsen 139, Dick Lamberton 155, Dom DeLuccia 166.

LADYSMITH SPORTSMEN (499): Arvid Ell 161, Hector Callict 142, Bruce Austin 139, Bill Drummond 150.

CHEMAINUS ROLLERS (580): Bea Frehlick 133, Mike Malli 139, Winnie Nimmo 135, Dave Rodrigues 147.

SILVER SPRING, Ladysmith (667): R. J. Rinta 136, J. Tomczyk 130, V. Lappin 117, H. Mayovsky 139.

FOUR LEAF CLOVERS, Nanaimo (415): Jim Soon 165, Betty Lum 145, Alice Soon 152, Don Allen 165.

MAYFAIR REALTY (588): Ian Connett 140, Jim Hamilton-Grundy 143, Ted Chartres 146, Edna Chartres 126.

A.C.T. (487): Mike Gilker 134, Carl Arrell 145, John Gran 151, Bob Randall 167.

FOUR DEES (516): Jack Davies 149, Jan Davies 143, Pat Davies 141, John Davies 152.

COLONIST CLEAN-UP (422): Eddie Borde 163, Alan Kirk 138, Lowell Hodges 163, Eric Roberts 159.

CONTAX '68 (465): Derry McDonell 151, Jill Benwell 129, Jim Olson 162, Dave Gaunt 164.

STOCKERS (636): F. Holtum, 198, J. Holtum 126, M. Clark 122, Sid Clark 168.

ODD FOUR, Duncan (525): Frank Homeniuk 133, Sylvia Richardson 129, Maurice Richardson 162.

GOONS (508): Pearl Whitehead 146, Bruce Whitehead 162, Kay McMurray 133, Tom McMurray 147.

HARKETT FUEL (213): Rick Blake 152, Barry Stowe 176, Terry Moody 175, Don Shaw 175.

DAVE COOPER LTD. (357): Pat Metcalf 156, Jack Metcalf 156, Hazel McLeary 158, Andy McLeary 181.

BLUEBIRD CABS (475): Isabelle McGillivray 157, Dave Fyvie 140, Elsie Hess 155, Fred Sallis 150.

SPORTSMAN'S BARBER SHOP (475): Joyce Camsusa 141, Jerry Hale 152, Alex Robertson 150, Ted Rodway 159.

SOOKE TRANSPORTATION (367): Roy Montgomery 157, Wayne Hayton 156, John Bartanus 161, Mickey Walker 173.

NUTS (460): Al Cliff 163, Pat Cliff 142, Grant Scott 162, Marilynn Scott 141.

TWO PLUS TWO (530): Violet Barrett 144, Judy Soyka 156, Stanley Hooks 141, Murray Soyka 138.

SOLUNAR TABLES
WHEN TO FISH OR HUNT
by Richard Alden Knight

According to the Solunar Tables calculated for this area, the best times for hunting and fishing today and tomorrow will be as follows (Times shown are Pacific Standard Time):

TODAY			
AM		PM	
Minor	Major	Minor	Major
6:55	11:45	5:55	----
TOMORROW			
7:15	12:05	7:00	12:20

Major Solunar periods, lasting 1½ to 2 hours, dark type.
Minor periods, shorter in duration, light type.

Arnie to Retire The Gradual Way

NEW YORK (AP) — Arnold Palmer, golf's greatest money winner, is calling it quits—by degrees.

"Don't misunderstand me," the muscular millionaire cautioned Tuesday. "I hope to be around for a long time.

"But I'm easing out, as of now.

"You might call it a phasing out operation. I'll be getting out, but I'm going to do it in a way that no one will notice. I'll just drop a tournament here, take a rest there. But I'll be around for the big ones.

"Look I play 14 or 15 tournaments a year. Maybe more, I'll just cut down a little at a time."

Does that mean that the fierce desire is no longer there?

"Not at all," the Latrobe, Pa., strongman said. "I think I want to win as much now as I ever did. Maybe even more."

Palmer, 38, hasn't won a major tournament—the U.S. Open, British Open, Masters or PGA—since the 1964 Masters. But he disagrees with critics who hint he may be over the hill.

"I don't think so. Not at all," he said.

Palmer was in New York to receive an award as the International Golf Association champion at the annual Metropolitan Golf Writers' dinner.

Lost to Riders

Saskatchewan Roughriders of Canadian Football League yesterday received expected news of loss of Hugh Campbell, their star pass-catcher. The 26-year-old Campbell has been hired as assistant-coach at Washington State University, where he was an outstanding star during his college football years.

Champions Romp

Brentwood College, the defending B.C. high school rugby champion, moved to within one win of the mid-Island title Tuesday by blanking Cowichan High, 25-0, at Brentwood College.

Brentwood is undefeated in three games in the double round-robin competition with Cowichan and Shawnigan Lake School. Brentwood plays at Shawnigan on Saturday at 2:30 p.m. and will take the title with a win. Should Shawnigan win the game, a sudden-death final would be played later.

Rick Bramall and Rob Archer led Brentwood against the winless Cowichan team, scoring two trys each. Robert Hindson added a try and a convert, Dal Williams a penalty goal and convert and Dean Sawyer scored a try.

British Soccer Boom Credited to 1966 World Cup Victory

By CY FOX

LONDON (CP) — Big crowds and sparkling on-field performances are raising hopes that British soccer may have entered a new golden era.

Many experts trace the current boom to England's triumph in the 1966 World Cup competition, which boosted the scientific, team approach to the game and won the sport extra mass support through television's blanket coverage of tournament play.

Today's professional soccer stars are reputed to be more adept at playing a variety of positions than were their predecessors. Greater emphasis is put on sheer hard work, with technical mastery rather than showmanship given priority.

"Football has never been more skillful, professional or competitive," enthused one soccer specialist.

Meantime, the attendance bonanza spells rapture for executives of the Football League, which features more than 90 paid teams in four divisions.

"Since England's World Cup victory, the game has become so much more exciting," league president Len Shipman said in trying to pin down the reasons for the flood of fans.

Total turnout at football grounds in this eight-month season is expected to surpass 30,000,000 for the first time in seven years.

Midway through 1967-68 play, attendance was 1,000,000 up on the level reached at the same time in 1966-67.

Yet fear of possible fall-offs in paid attendance still keeps the clubs from allowing live television coverage of anything but the annual Cup Final game at Wembley Stadium, with the World Cup another exception.

And for a time this season rowdy eruptions in the stands and on field threatened the game's apparent resurgence.

However, the Christmas turnout of spectators proved the biggest for any Yuletide in 10 years.

Despite this, there seems little chance that the all-time attendance peak of 1948-49 will be reached again and passed. That year, a total of 41,000,000 fans saw Football League fixtures.

In the general glow of optimism, the fans themselves come in for some praise — on the basis of their savvy as well as their numbers.

They are "more knowledgeable than they have ever been," said one columnist. They show a keen sense of the game's tactical niceties.

Another symbol of revival is the continued high-grade performance of a team shattered 10 years ago by an airplane tragedy.

Manchester United, after a good year in 1966-67, again showed triumphant form in the first half of the current season.

The club seemed to have left far behind the desolation produced by a February, 1958, plane accident at Munich, West Germany, in which eight of its front-line players were killed.

Fans stormed into one United home game to the tune of 63,450 this year, with 10,000 still clamoring for places.

The mass descent on soccer grounds across the country, commented the Communist Morning Star, "should silence those critics who claim that the game is not what it used to be."

OUTDOORS

with Alec Merriman

Deer hunter success in the northern Vancouver Island areas of Gold River — Nimpkish — Kelsey Bay was more than twice as high as the success in southern areas last fall.

This interesting disclosure is made in an analysis of the 1967 black-tailed deer harvest on Vancouver Island, released this week by game biologist Donald Blood.

He says regional comparison of hunter-day success figures indicate that success was very similar in all areas of the Island, south of Campbell River.

The Campbell River fish and wildlife game check station recorded a season-long total of 4,470 hunters, for 26 hunting days, with 1,213 deer for a 27.1 per cent success. The bag included 813 bucks, 247 does and 153 fawns.

Other checkpoint results:

Colwood—Eight days of operation, 1,603 hunters, 106 bucks, 82 does, 49 fawns, for 237 total, 14.7 per cent success.

Chemainus—10 days, 1,434 hunters, 83 bucks, 65 does, 80 fawns, 228 total, 15.8 per cent success.

Northwest Bay—10 days, 2,021 hunters, 95 bucks, 83 does, 63 fawns, 241 total, 11.9 per cent.

Wolf Lake—10 days, 1,754 hunters, 119 bucks, 58 does, 56 fawns, 233 total, 13.2 per cent.

Ash River—10 days, 1,735 hunters, 99 bucks, 59 does, 77 fawns, 235 total, 13.5 per cent.

Cowichan Road—27 days, 3,584 hunters, 268 bucks, 116 does, 79 fawns, 463 total, 12.9 per cent.

Caycuse—20 plus days, 1,330 hunters, 71 bucks, 51 antlerless, 122 total, 9.1 per cent.

Gordon River—20 days, 1,788 hunters, 113 bucks, 49 antlerless, 162 total, 9.1 per cent.

Nitinat—23 days, 717 hunters, 48 bucks, 26 antlerless, 74 total, 10.3 per cent.

Copper Canyon—25 days, 1,980 hunters, 114 bucks, 81 does, 46 fawns, 241 total, 12.1 per cent.

Nanaimo River—25 days, 1,207 hunters, 80 bucks, 42 does, 20 fawns, total 142, 11.7 per cent.

Nanaimo Lakes—25 days, 3,691 hunters, 226 bucks, 75 does, 20 fawns, 321 total, 8.6 per cent.

Comox Lake—25 days, 1608 hunters, 162 bucks, 96 antlerless, 258 total, 16 per cent.

Wolf Lake—25 days, 3,523 hunters, 177 bucks, 81 antlerless, 258 total, 7.3 per cent.

Oyster River—25 days, 527 hunters, 26 bucks, 13 antlerless, 39 total, 7.4 per cent.

* * *

The Gordon River-Caycuse area and the Oyster River area still show a downward trend, while most other areas show little change or are slightly up, said Blood. It was the first year of the big Campbell River check, so comparisons cannot be made there.

Based on deer sampled at four reliable check stations which operated season-long, the harvest was composed of about 62 per cent bucks, 24 per cent does and 14 per cent fawns, he said, adding this is similar to the 1966 pattern.

Season pattern for hunter success suggests deer behaviour is the biggest single factor influencing hunter success, he said.

The pattern last season was similar to past years. Hunter-day success for bucks was 16 per cent on opening weekend, varied from four to six per cent during late September October and early November, and rose to eight to 12 per cent during the antlerless season.

Yearling bucks made up about 51 per cent of the buck harvest on opening weekend, 53 per cent during all of September, 60 per cent in October and 33 per cent in November-December. The same pattern was evident in 1966. Blood says it is best explained by a gradual decrease in activity of older bucks from August into the pre-rut period in October and then an increase in activity and loss of wariness of those bucks during the rut in November, making them more vulnerable to hunting mortality.

A comparison of the age structure of hunter-killed buck deer based on 1,324 jaws collected in 1967 indicates a higher than average percentage of yearlings in the harvest. This appears to be a result of superior fawn survival in the winter of 1966-67, Blood explains.

Percentage of animals five years and older was 17 per cent, higher than ever determined before in 13 years of records. The percentage of animals in that group has steadily increased from a low of five per cent in 1963.

Not far away

* * *

Mantle Eyes Third Place

FORT LAUDERDALE, Fla. (AP) — Mickey Mantle, veteran star of the New York Yankees, signed his sixth consecutive $100,000 contract Tuesday and promptly set his sights on moving into third place on the all-time home run list.

"I think I can hit 30 home runs. I don't think that's out of the question," said the 36-year-old Mantle, who made a successful transition last season from center field to first base.

SHOULD PASS TWO

Mantle hit 22 homers last year, giving him a lifetime total of 518. Ahead of him are Babe Ruth with 714, Willie Mays 564, Jimmy Foxx 534 and Ted Williams, 521. Of the four, only Mays is still playing.

Mantle, who will be starting his 18th season with the Yanks, posted a .245 batting mark—his career low—in 1967. He played in 144 games, though, more than any other member of the team.

He is not proud of his performance. "I can't do any worse than last year," he said. "In some games, I think I was hurting the team by playing. This year I'll settle for about 125 games."

WON'T RUSH IT

The three-time American League Most Valuable Player speculated that he would play about five innings during the exhibition games.

"There's still a lot I've got to learn about playing first base," he said. "But I'm going to take it a little easier this spring. A year ago, I worked harder and then pulled a leg muscle in the opening game of the season. I don't want that to happen again."

Mantle isn't sure how long he will continue as a player. "Of course, I'd like to keep playing. When I do quit, it's going to be a hard thing to do," he said.

The veteran is enthusiastic about the Yankees' chances of moving up in the American League pennant race. They finished ninth last year.

"We've got real good pitching and that's a big thing," he said.

NFL Considers Less Sunday TV

ATLANTA (AP) — Commissioner Pete Rozelle says he would like to see less "Sunday exposure" for professional football on television and more Monday night action.

"Whether we can crack Monday night and whether they (the networks) will pass by their regular programs, I don't know," he told reporters Monday, "but they're turning to an awful lot of movies now."

He said more television sets would be on Monday night and a bigger percentage of viewers would not be football fans, which he said "might make more fans."

Income from television may have "peaked," Rozelle said during a news conference after a civil club address. He said National Football League clubs now get about $1,200,000 each in television income while American League teams pull about $850,000 each.

He predicted that NFL clubs will get less in 1970 when the two leagues are combined.

Rozelle said the two leagues plan to explore ways of beefing up expansion squads named in recent years before any additional expansion is tried.

He said any changes probably would involve rules governing the waiver procedure, trades or injury reserves.

Special Meeting Requested by Italy To Discuss African Olympic Boycott

LONDON (AP) — A move to call a special meeting of the International Olympic Committee to discuss the 32-nation boycott caused by South Africa's readmission to the game is building up, Olympic officials said Tuesday.

Giulio Onesti, president of the Italian Olympic Committee, has asked Avery Brundage, IOC president, to call a special meeting and other delegates are prepared to back up the request, officials said.

COULD BE FORCED

Brundage has said he saw no possibility of a meeting being called, but IOC rules state that a meeting must be held if one-third of the 71-member body requests it.

In Brussels, the president of the Belgian Olympic Committee deplored the way the readmission of South Africa to the games had been handled.

Maj. Raoul Mollet said, "I personally deplore the policy followed by the International Olympic Committee in this instance.

"I strongly believe they acted lightly in being satisfied with nothing more than a vote by mail on such an important question instead of debating the problem.

HAD NO VOTE

Mollet said national Olympic committees should have been consulted and noted more than half the countries taking part in the Olympics are not represented on the IOC.

Onesti agreed, saying there were mistakes in the way the vote had been taken.

Rules provide for voting by correspondence only in urgent cases. But the assembly was meeting regularly, he said.

He said the motion submitted by the IOC was so ambiguous that it could have been misunderstood by some voters.

Monday, 32 African nations withdrew from the games, scheduled for Oct. 12-27 in Mexico City, to protest South Africa's participation.

BARRED IN 1964

South Africa was barred from the 1964 games because of its racial policies, but was readmitted this year after promising to send an integrated team. Trials for the team will be segregated, however.

The big question still hanging over the controversy is: Will Russia join the Africa boycott? There have been indications that the Soviets might pull out in sympathy with the Africans, but no official decision has yet been made.

The 32 African nations that will withdraw, because of a decision by the Supreme Council for African Sports, are:

NOT MUCH LEFT

Dahomey, Gabon, Sierra Leone, Togo, Burundi, Nigeria, Uganda, Ghana, Upper Volta, Central African Republic, Congo-Kinshasa, Congo-Brazzaville, Algeria, Sudan, Gambia, Zambia, Kenya, Tanzania, Morocco, Mauritania, Mali, Senegal, Chad, Ivory Coast, Madagascar, Cameroon, Guinea, Tunisia, United Arab Republic, Liberia, Ethiopia and Niger.

None is considered an Olympic power although Abebe Bikila of Ethiopia, would be seeking his third straight marathon crown at Mexico City and Kenya has a quartet of middle distance runners, headed by Kipchoge Keino, that ranks with the world's best.

South Africa's top contender for a gold medal undoubtedly would be brilliant swimmer Karen Muir. Two great efforts by the tall, leggy 15-year-old shattered four world backstroke records in late January.

Her 1:06.7 for the 110-yard backstroke is a full second better than the present Olympic record, held by Cathy Ferguson of Los Angeles, for the shorter 100 metres.

South Africa's only other serious prospect, at this stage, for a gold medal is Paul Nash, a powerfully built sprinter. Nash, 21, has times of 10.1 for the 100 metres and 20.4 for the 200 metres. Each is only one-tenth of a second off the Olympic records.

The best non-whites appear to be Humphrey Khosi and Benoni Malaka, 800 metres, and Bennett Makgamathe, marathon.

Gain on Idle Leafs

Bruins Grab Chance

EASTERN DIVISION

	GP	W	L	T	F	A	Pts
Montreal	59	34	16	9	186	126	77
Chicago	60	28	18	14	182	170	70
New York	59	29	19	11	177	155	69
Boston	61	29	22	10	211	181	68
Toronto	58	24	25	9	154	137	57
Detroit	59	21	28	10	192	197	52

WESTERN DIVISION

	GP	W	L	T	F	A	Pts
Philadelphia	59	26	24	9	145	141	61
Minnesota	60	23	26	11	154	188	57
Los Angeles	59	25	28	6	156	186	56
St. Louis	58	21	26	11	136	143	53
Pittsburgh	60	21	29	10	151	175	52
Oakland	60	14	34	12	123	168	40

Next games: Tonight—Montreal at St. Louis; Chicago at Toronto; Minnesota at Oakland.

* * *

Boston Bruins, who can't afford too many slips if they are to become one of the four playoff clubs in the National Hockey League's Eastern Division, made a few errors last night in Pittsburgh as they outscored the Penguins, 5-3, before 6,546 fans.

Result moved the Bruins within two points of the second-place Chicago Black Hawks and, more importantly at the moment, 11 points ahead of the fifth-place Toronto Maple leafs, who have three games in hand.

Penguins, who have won only one of their last six games are in fifth place in the expansion division, outshot Boston, 37-31, but most of there shots were from far out and they were outplayed by the aggressive Bruins.

Two second-period goals by Ken Hodge made the difference for the Bruins, who twice pulled away to two-goal leads but couldn't quite manage to get a safe cushion despite their margin in play.

Biggest individual gainer last night was Boston centre Phil Esposito, who assisted on three goals to gain some ground in the individual points race.

The three assists boosted Esposito's total to 65 points, moving him past Gordie Howe and into fifth place, six points behind the leading Stan Mikita.

* * *

BOSTON 5, PITTSBURGH 3

FIRST PERIOD

1. Boston, Krake (4) 14:25.
2. Pittsburgh, Andrea (8) (Bathgate, Price) 16:35.
3. Boston, McKenzie (21) (Esposito, Stanfield) 18:35.

Penalties—Awrey (B), McDonald (P) (minors, majors) 5:23; MacNeil (P) 5:48; Awrey (B) 14:01; Doak (B) 16:10; Konik (P) 17:08.

SECOND PERIOD

4. Boston, Hodge (17) (Esposito, Shack) :50.
5. Pittsburgh, Konik (6) (MacNeil, Speer) 5:50.
6. Boston, Hodge (18) (Esposito, Awrey) 9:19.
7. Pittsburgh, Rivard (5) (Konik, MacNeil) 11:32.

Penalties—None.

THIRD PERIOD

8. Boston, Stanfield (18) (Bucyk) 3:25.

Penalties—McKenzies (B) 7:45, Lanyon (P) 12:34, Doak (B) 15:15.

Shots on goal by:

Boston	7	13	11—31
Pittsburgh	9	17	11—37

Attendance: 6,546.

In O.C. Soccer

How They Stand

LONDON (CP)—Standings of teams in the Old Country soccer leagues, following weekend matches, follow:

ENGLISH LEAGUE

Division I

	W	T	L	F	A	Pt
Manchester United	18	7	4	59	33	43
Leeds	17	6	6	52	24	40
Liverpool	15	8	6	45	24	38
Manchester City	16	5	7	60	32	37
Newcastle	12	11	7	45	40	35
Tottenham	13	6	9	42	42	32
Everton	13	4	10	38	27	30
West Bromwich	12	6	10	51	42	30
Nottingham Forest	12	6	11	41	34	30
Arsenal	10	9	10	41	35	29
Burnley	10	8	11	49	54	28
Chelsea	9	10	9	42	56	28
Leicester	8	9	11	44	49	25
Sheffield Wed	9	7	12	39	44	25
Stoke	10	5	12	35	42	25
West Ham	10	4	14	57	55	24
Coventry	6	10	13	37	54	22
Wolverhampton	8	5	15	44	60	21
Sunderland	7	7	14	33	48	21
Sheffield United	6	9	13	31	48	21
Southampton	7	6	15	44	63	20
Fulham	7	4	16	39	62	18

Division II

	W	T	L	F	A	Pt
Queen's Pk Rangers	18	5	7	50	27	41
Portsmouth	15	10	5	56	37	40
Blackpool	15	9	5	47	29	39
Ipswich	13	10	5	51	31	36
Birmingham	14	8	8	68	43	36
Millwall	9	14	8	47	39	32
Carlisle	11	9	10	47	41	31
Bolton	11	9	10	49	45	31
Blackburn	11	8	9	40	30	30
Norwich	11	8	10	45	44	30
Middlesbrough	10	10	10	41	41	30
Derby	11	6	13	54	55	28
Cardiff	10	8	11	50	51	28
Crystal Palace	10	7	10	33	32	27
Charlton	8	10	10	44	48	26
Aston Villa	12	2	13	37	41	26
Huddersfield	8	10	12	31	46	26
Hull City	8	9	13	42	54	25
Bristol City	7	8	14	27	47	22
Preston	7	7	14	30	47	21
Plymouth Argyle	6	6	16	25	52	18
Rotherham	4	9	16	29	63	17

Division III

	W	T	L	F	A	Pt
Torquay	16	8	7	42	36	40
Bury	15	8	8	67	45	38
Stockport	14	8	9	47	39	36
Shrewsbury	13	9	8	45	40	35
Walsall	13	8	9	50	51	34
Barrow	14	5	12	47	38	33
Oxford	11	11	9	47	40	33
Reading	13	7	11	45	46	33
Gillingham	12	9	10	40	42	33
Watford	13	6	12	49	33	32
Peterborough	13	6	12	52	51	32
Swindon	11	9	9	47	32	31
Brighton	9	13	8	34	33	31
Bournemouth	11	9	11	35	37	31
Southport	12	6	12	46	47	30
Bristol Rovers	11	6	12	46	47	28
Northampton	9	10	12	37	47	28
Tranmere	10	7	12	48	53	27
Oldham	12	2	17	42	47	26
Colchester	8	9	13	35	51	25
Mansfield	8	8	14	36	46	24
Orient	7	9	11	30	38	23
Scunthorpe	7	9	15	36	59	23
Grimsby	7	6	16	32	47	20

Division IV

	W	T	L	F	A	Pt
Luton	17	8	5	62	33	42
Bradford City	18	5	10	50	35	41
Barnsley	16	9	7	45	34	41
Southend	15	10	6	44	35	40
Chesterfield	16	7	7	56	30	39
Crewe	14	10	6	55	36	38
Aldershot	13	12	5	51	37	38
Hartlepools	14	6	11	36	40	34
Halifax	10	10	10	37	36	30
Brentford	13	4	15	43	43	30
Swansea	12	6	11	48	50	30
Wrexham	11	7	12	46	40	29
Doncaster	9	10	10	43	41	29
Newport	10	9	11	43	42	29
Notts County	10	8	13	36	54	28
Lincoln	10	7	15	49	54	27
Port Vale	8	11	12	46	51	27
Rochdale	8	10	13	37	52	26
Workington	8	9	15	42	62	25
Exeter	8	9	13	36	51	25
York	8	8	15	42	45	24
Darlington	6	11	12	32	40	23
Chester	6	9	16	38	56	21
Bradford	4	12	14	24	44	20

SCOTTISH LEAGUE

Division I

	W	T	L	F	A	Pt
Rangers	20	3	0	61	19	43
Celtic	18	3	1	61	18	39
Hibernian	14	3	6	45	27	31
Dunfermline	11	5	7	43	26	27
Kilmarnock	10	5	9	43	41	25
Clyde	11	2	9	37	32	24
Morton	10	4	10	40	37	24
Hearts	10	3	9	44	40	23
Aberdeen	9	4	8	40	33	22
Airdrieonians	7	7	8	28	35	21
Partick Thistle	8	4	12	40	56	20
Dundee	7	5	10	39	41	19
Falkirk	5	9	9	21	29	19
Dundee United	5	8	8	34	43	18
St. Johnstone	4	7	9	22	27	15
Motherwell	5	5	13	29	43	15
Raith Rovers	3	6	13	37	60	12
Stirling	2	3	18	18	75	7

Division II

	W	T	L	F	A	Pt
St. Mirren	21	4	1	71	17	46
Arbroath	16	3	5	63	25	35
East Fife	14	5	6	46	35	33
Ayr United	14	4	6	53	31	32
Queen's Park	12	6	7	53	39	30
Queen of South	13	3	9	53	39	29
Clydebank	11	5	10	45	45	27
Hamilton	11	5	11	38	40	27
Montrose	9	7	10	41	40	25
Cowdenbeath	9	7	11	43	42	25
Dumbarton	9	7	10	52	59	25
Forfar	9	6	9	39	43	24
Albion Rovers	8	6	11	39	39	22
Alloa	8	5	12	29	51	21
East Stirling	6	7	11	39	44	19
Brechin	5	8	11	30	48	18
Berwick	8	1	14	22	40	17
Stenhousemuir	4	4	17	22	66	12
Stranraer	3	3	19	27	62	9

IRISH LEAGUE

Final Standings

	W	T	L	F	A	Pt
Glentoran	17	3	2	79	24	37
Linfield	16	4	2	85	32	36
Coleraine	15	5	2	76	33	35
Ards	14	2	6	51	34	30
Derry City	11	1	10	51	54	23
Glenavon	9	4	9	51	45	22
Ballymena	8	3	11	55	63	19
Crusaders	5	8	9	57	59	18
Portadown	8	1	13	34	57	17
Distillery	6	1	15	33	62	13
Bangor	3	3	16	39	89	9
Cliftonville	2	1	19	26	85	5

Results and Entries at Santa Anita

ARCADIA, Calif. — Results of Tuesday's thoroughbred racing at Santa Anita Park with entries for today:

First Race — $4,000, claiming, four-year-olds and up, seven furlongs:
Bombay Lad (Gonzalez) $11.60 $6.80 $5.20
Pocket Knife (Pineda) 4.40 3.40
Jimmy Cannon (Costa) 7.60
Also ran: Prince Darning, Yelmo, Pushabhai, Princess Smock, Montesano, Perfect Zip, Winkleman, Rub the Lamp. Time 1:25 1-5.

Second Race—$5,000, claiming, three-year-olds, six furlongs:
Admiral Lazarem (Valenzuela) $9.80 $4.80 $3.40
Choppo (Pincay Jr.) 5.20 3.40
Laura Winston (Gonzalez) 3.00
Also ran: Kodiak Kid, Surf Rider, Le Grand Chat, Writ'em Phil, Galarenown, Quadrant, Wingo Lea, T. Hart, La Villitta Ruler. Time 1:11.
Daily double (1-2) paid $80.80.

Third Race — $4,000, maiden three-year-olds, California bred, six and one-half furlongs:
Deodar (Hartack) $31.40 $13.80 $8.80
O'l Clementine (Gonzalez) 6.80 4.60
Rebel Duke (Valenzuela) 5.00
Also ran: Jeb of Silver, Diamond Shoes, Renovation, Alibi Guy, Sally Cooper, Golden Balcony, Ballasand, Tried 'n' True, Princdina. Time 1:19 1-5.

Fourth Race — $5,000, maiden three-year-olds, colts and geldings, six furlongs:
Sea Nasrullah (Ycaza) $8.20 $5.40 $5.00
Oleivan (Volzke) 22.80 13.60
Fading Game (Pincay Jr.) 9.80
Also ran: Star System, Fateful, Tom's Endeavor, Baltimore Bill, Glorious Victor, King Nashville, Reconnaissance, Sylvan Deity. Time 1:11 4-5.

Fifth Race — $8,500, allowance, four-year-olds and up, fillies and mares, six furlongs:
Romanticism (Pincay Jr.) $8.40 $2.60 $2.40
Shirley Heights (Yanez) 8.40 4.80
Telepathy (Harmatz) 4.00
Also ran: Rolldem Eyes, Clem's Gem, Roman Heiress, Louisador. Time 1:10.

Sixth Race — $6,000, claiming, four-year-olds and up, six furlongs:
Royal Grounded (Ycaza) $14.60 $7.80 $5.80
Finance King (Fredericksen) 7.40 4.20
He's a King Again (Pincay Jr.) 4.20
Also ran: Adobe, Don Eduardo, On the Balcony, Mr. Swoon, Needles Stitch, Jedmark, Evade. Time 1:09 4-5.

Seventh Race—$8,500, allowance, four-year-olds and up, one and one-quarter miles (turf):
Great Pretender) (Hall) $25.40 $13.40 $8.40
Out of Focus (Harmatz) 14.40 9.20
Espadon (Volzke) 6.60
Also ran: Popsie Doodle, Mocker, O Be Joyful, Balsamo II, Gamelight, His Boy II, Fight or Flight, Little Matador. Time 2:02 2-5.

Eighth Race — $25,000 added, Santa Ynez Stakes, three-year-old mares, seven furlongs:
Allie's Serenade (Pincay) $8.20 $4.60 $3.60
Miss Ribot (Blum) 8.20 4.80
Fish Net (Pineda) 3.00
Also ran: Free Sample, Windsor Honey, A Pleasant Sort, Morgaise, Silk Hat II. Time 1:22 3-5.

Ninth Race — $6,500, claiming, four-year-olds and up, fillies and mares, one and one-sixteenth miles:
Ultra Quest (Yanez) $6.20 $3.80 $3.20
Silk 'n' Set (Lambert) 4.40 3.20
Raven Rythm (Valenzuela) 7.40
Also ran: Mendy Joan, Unchecked, At Long Last, Sinuous, Dundee II, Loucilla Dram, Miss Hemp. Time 1:43 3-5.

Entries

FIRST RACE — $5,000, claiming ($10,000), four-year-olds and up, fillies and mares, six furlongs:
Primer Amor (W. Mahorney) 114
Perfect Song (R. Campas) 114
Phyllis Magerman (R. Bianco) 113
Son Julio (J. Gonzalez) 108
Son Julio (J. Gonzalez) 108
Star Khal (W. Blum) 117
Mabel's Honey (M. Yanez) 116
Rare Quality (W. Harris) 113
So War (W. Harmatz) 117
Tasty II (A. Pineda) 113
Exigency (J. Lambert) 113
Little Rullah (W. Hartack) 114
Amaloma (J. Palomino) 113
Moya Zlato (L. Pincay, Jr.) 114
Gloria S. (L. Pincay, Jr.) 119
Secluded Star (J. Trujillo) 113
Lisa Fleet (J. Gonzalez) 111

SECOND RACE — $4,000, claiming ($6,250), three-year-olds, one and one-sixteenth miles:
Jacinto's Ruler (D. Hall) 114
Gilbabe (M. Valenzuela) 114
Speedy Jan (R. Bianco) 109
Den Mother (F. Alvarez) 109
Mister Ed M. (W. Harris) 114
Niccolorb (M. Yanez) 118
Mr. Profusion (B. Jennings) 116
Limelight Bay (J. Gonzalez) 106
Freddie D. P. (D. Pierce) 114
Rejo (J. Sellers) 114
Knighted (W. Blum) 114
Bold Link (W. Bailey) 11.
Pampered King (A. Valenzuela) 114
Monthazar (R. Yanez) 114
Balcony Song (D. Hall) 111
Sherrys Charm (D. Pierce) 109

THIRD RACE — $4,000, maiden two-year-old colts and geldings, three furlongs:
Cold Ginger (J. Sellers) 118
Blue Cobra (R. Campas) 118
Equivalent (M. Volzke) 118
String Man (W. Harris) 118
Rickety Wrack (M. Yanez) 118
John Van Millwood (A. Sherman) 118
Bulldon (W. Hartack) 118
Peter's Pence (D. Hall) 118
Raguba (A. Valenzuela) 118
Mr. Notts (M. Valenzuela) 118
Altana Boy (D. Pierce) 118
Jaroo (I. Valenzuela) 118
Due Again (W. Blum) 118
Top Eagle (D. Hall) 118
Trip-O-Lea (A. Juarez) 118
Battle Royal (D. Velasquez) 118

FOURTH RACE — $8,500, allowance, three-year-old fillies, one and one-sixteenth miles:
a-More Proof (W. Mahorney) 114
Crystal Duchess (A. Pineda) 114
a-Toe Shoes (W. Mahorney) 111
Saipan (J. Gonzalez) 111
Aptobe Fleet (W. Blum) 114
Bien Jolie (W. Harmatz) 114
Wild Beauty (F. Alvarez) 114
a-Entry

FIFTH RACE — $5,000, maiden three-year-old fillies, six furlongs:
Adriatic Blue (W. Blum) 115
Sylvisharma (A. Valenzuela) 115
Supply Boat (J. Lambert) 115
Hastings Song (A. Pineda) 115
Fox Fur (M. Yanez) 115
Hurricane Suzy (R. Garcia) 110
Winter Palace (J. Sellers) 115
Baha Lisa (J. Trujillo) 115
Monaga (W. Mahorney) 115
Coherent (I. Valenzuela) 115
Cherly's Delight (W. Mahorney) 115
Fleet Balcony (W. Harmatz) 115
Five Six Quebec (M. Ycaza) 115
Three horses missing due to wire trouble.

SIXTH RACE—$7,000, allowance, four-year-olds and up, six furlongs:
Kick Back (J. Lambert) 115
Snips And Snails (M. Yanez) 114
Found Out (M. Ycaza) 113
Snow Ball (J. Sellers) 116
War Emperor (W. Blum) 115
Royal House (J. Gonzalez) 111
Lean a Lot (R. Campas) 113
Dizzy Babe (A. Pineda) 119
Comic Fellow (L. Pincay, Jr.) 113

SEVENTH RACE — $6,000, allowance, three-year-olds, six furlongs:
Seagoing Barb (W. Blum) 116
Frank Crivello (G. Hernandez) 114
Cherokee Arrow (A. Pineda) 120
Emma's Orphan (J. Lambert) 116
Flying Lark (J. Trujillo) 114
Fiddlers Boy (D. Velasquez) 118
Three Carrswold (M. Ycaza) 116
Raw Courage (L. Pincay, Jr.) 118
Sergeant Cohen (W. Harris) 116
Unquenchable (J. Gonzalez) 115

River Buoy (M. Yanez) 114
Prince Union (W. Mahorney) 116
Mon Generale (J. Sellers) 120
American Tiger (J. Lambert) 120
Muscle Power (J. Sellers) 116
Hail To Garr (W. Harris) 114

EIGHTH RACE — $10,000, claiming ($30,000), four-year-olds and up, one and one-quarter miles on turf:
Volandero (L. Pincay, Jr.) 118
Factible (W. Harris) 113
Figurin II (A. Pineda) 117
Tall Duke (W. Mahorney) 112
Quiet Town (W. Blum) 114
Gueenie (J. Lambert) 120
Forcejo (M. Ycaza) 117
Acknowledge (J. Gonzalez) 112

NINTH RACE — $5,000, claiming ($5,000), four-year-olds and up, one and one-eighth miles:
Los Alamitos (J. Trujillo) 116
Son Of Ark (D. Hall) 113
Electro Khal (M. Volzke) 117
Fuzzy Thurston (I. Valenzuela) 114
Los Orientales (J. Lambert) 117
Jongleur (M. Solomone) 117
Hiparco (M. Yanez) 115
Dandini (A. Pineda) 117
Colbert II (W. Mahorney) 115
Khal Kor (W. Blum) 115
Diplomatie (J. Gonzalez) 114
Trojan Blue (W. Harris) 116
Columns Right (J. Gonzalez) 112

Selections

1—Star Khal, Tasty II, Perfect Song.
2—Niccolorb, Jacinto's Ruler, Rejo.
3—Bulldon, String Man, Equivalent.
4—Bien Jolie, Crystal Duchess, Wild Beauty.
5—Coherent, Monaga, Adriatic Blue.
6—Snips and Snails, Kick Back, War Emperor.
7—Cherokee Arrow, Seagoing Barb, Raw Courage.
8—Gueenie, Volandero, Figurin II.
9—Diplomatie, Los Arientales, Los Alamitos.
ONE BEST—Snips and Snails.

Stamps Sign Rookie Back

CALGARY (CP) — Calgary Stampeders of the Canadian Football League today announced the signing of Dutch-born Rudy Linterman, a 20-year-old non-import halfback.

Linterman, a 202-pounder, played high school football in Calgary before going to play for University of Idaho. He carried the ball 58 times for 248 yards and caught 10 passes for 88 yards last season.

Australian Too Good For Harada

TOKYO (AP) — Lionel Rose, a stylish aboriginal boxer, brought the world's bantamweight title to Australia last night with a 15-round decision over Japan's game but outclassed champion, Masahiko "Fighting" Harada.

It was a unanimous decision by the Japanese judges and referee.

Both fighters weighed in at 117¾ pounds, just below the 118-pound limit. The 10,000-seat Martial Arts Hall was sold out, with prices ranging from $27.78 to $1.39.

It was Harada's fifth defence of the crown he won in 1965 from Eder Jofre of Brazil.

Rose, Australia's bantamweight champion, was the World Boxing Association's sixth-ranked challenger.

LEASE

CORTINA
THUNDERIRD LANDAU 4-DR.
FAIRLANE 500 4-DR SEDAN
GALAXIE FAIRLANE
FALCON MUSTANG
THUNDERBIRD
ALSO
FORD CORTINA
From $59 Month
EXECUTIVE CAR LEASE
DIVISION OF
Peter Pollen Ford Sales Ltd.
384-1144

EXPORT
PLAIN or FILTER TIP CIGARETTES
REGULAR and KINGS

DOUGLAS GOLF LAND
DRIVING RANGE
GROUP LESSONS
Starting First Week in March
•
Morning and Evening Groups
•
Taught by Professional
LAURIE CARROLL
•
10 LESSONS — $15.00
Phone 479-5432

little bully
(Just ask an owner)
$2095
FULLY EQUIPPED
DATSUN
1-TON PICKUP
AT
DAVID MOTORS LTD.
Save UP TO 50% ON OPERATING COSTS with this rugged, versatile DATSUN. Big 6' bed carries up to 2,000 lbs. Delivered with 4-speed synchromesh stick shift, heater and defroster, windshield washers, back-up lights, mud flaps, cigar lighter, waterproof ignition, torsion-bar suspension, battery-saving alternator, vinyl interior and many more extras.
TEST IT — IN A CLASS BY ITSELF!
1101 YATES AT COOK — GROWING WITH VICTORIA — 386-6168

Veteran MP Quits Tories

OTTAWA (CP) — Veteran MP Gordon Churchill quit the Conservative parliamentary group Tuesday to sit as an independent Conservative because his party refused to continue the Common's debate on the government's confidence motion.

Churchill, a former cabinet minister and a leading party figure for years, announced his decision at the opening of the day's Commons sitting. He said the Conservative caucus had capitulated.

The 69-year-old member for Winnipeg South Centre surprised party leader Robert Stanfield and many of his colleagues with the announcement. Churchill handed Stanfield a letter disclosing his decision just before the sitting began. Then he told the House.

Outside, later, he said the official Opposition should have prolonged the debate on the motion, which says the government defeat on a tax bill last week was not a non-confidence vote.

Churchill said the debate should have been extended to force the government to withdraw the confidence motion.

The government and the Opposition could have struck a bargain to permit the government to carry on for the time being and eventually have an election.

Grit Defeat Reversed

Churchill said the government's confidence motion reverses the effect of the tax-bill defeat.

"It strikes at the root, heart and soul of Parliament," he said.

The Conservative decision to allow the question to come to a vote was made in a Tuesday caucus meeting. Churchill said he did not speak at the meeting, but had sensed what was coming long before.

Churchill said he made no departure threats to the caucus. He had no wish to cause trouble within the party.

"This is a principle. I'm satisfying my conscience."

Churchill said his interest in the Conservative party would continue, "in the hope that at some time in the future it will once again command my steadfast and unswerving support."

Churchill, who held the trade, veterans affairs and defence portfolios in the Diefenbaker administration, gave no indication of any personal quarrel with Stanfield.

He praised the party leader as an "honest, responsible, common-sense, dedicated parliamentarian who has a great contribution to make."

Churchill also said he might run again for Parliament in the next election, although he would be happy to step aside in Winnipeg South Centre to permit Duff Roblin, former Manitoba premier, to win a place in Parliament.

* * *

Diefenbaker Asks:

What Manner Of Nonsense?

OTTAWA (CP) — Former prime minister John Diefenbaker said Tuesday that Canada in the last week has witnessed "the ravishment, if not the rape, of Parliament."

The veteran Conservative warrior, deposed as leader last fall, entered debate on the government's confidence motion to charge that the Liberal administration is trampling on the rights of Parliament.

He said he had remained silent in the House so that there would be "no interference on my part that might be misinterpreted in view of the change in leadership."

But he could not remain silent in the face of events in the last week.

Diefenbaker, pointing a finger at the Liberal frontbenches and pounding his desk to emphasize his points, said the government was using the small number of MPs who voted last Monday as one reason not to accept the 84-to-82 defeat of a major tax bill as a vote of non-confidence.

He said the 166 members who did vote made up 71 per cent of the Commons—and the government had won election in 1963 by getting 42 per cent of the vote.

Parliament had been emasculated by the Liberal government and if the motion carried, it would no longer be necessary to ring the bells to call MPs to vote.

If a vote went against the government, it could call for a "rerun" the next day.

Gluttony for Power

Diefenbaker said the Liberal gluttony for power was behind the motion.

Diefenbaker heaped scorn on the government and Creditiste MPs. "What manner of political nonsense is this government engaged in?"

He said Creditiste Leader Caouette had said immediately after the Monday vote that the government should resign. Then came "such a tremendous change."

"What happened after the clarion declaration?"

Diefenbaker then injected the name of John C. Doyle into his remarks. Doyle, a Canadian industrialist, was "a name to conjure with."

Diefenbaker said he understood Doyle had been around Ottawa after the 1963 election and was around again "in the last few days." He said Doyle owes millions in taxes and cannot enter the U.S. or "he'll end up in the coop."

Diefenbaker asked what Doyle knows of the 1963 "fix." Reports that he was around again during the current parliamentary situation "may be only a coincidence . . . all I've done is ask a simple question: What did Doyle do, if anything?"

". . . I remember so well in 1963 in the month of April, when a few days after that election suddenly six Creditistes sat down together and they penned a message to the Governor-General saying that they were going to support the Liberals, and with that, of course, I advised his excellency to call on another government."

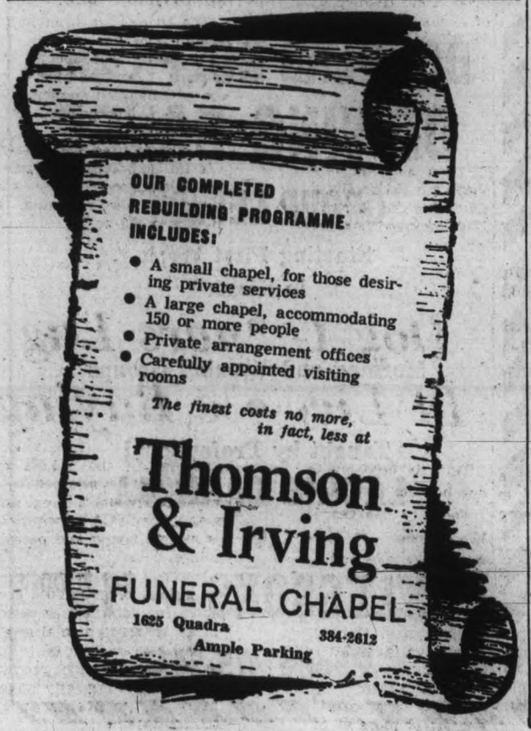

EATON'S

New Moffat Ranges at Eaton's in White and Fashion Colours

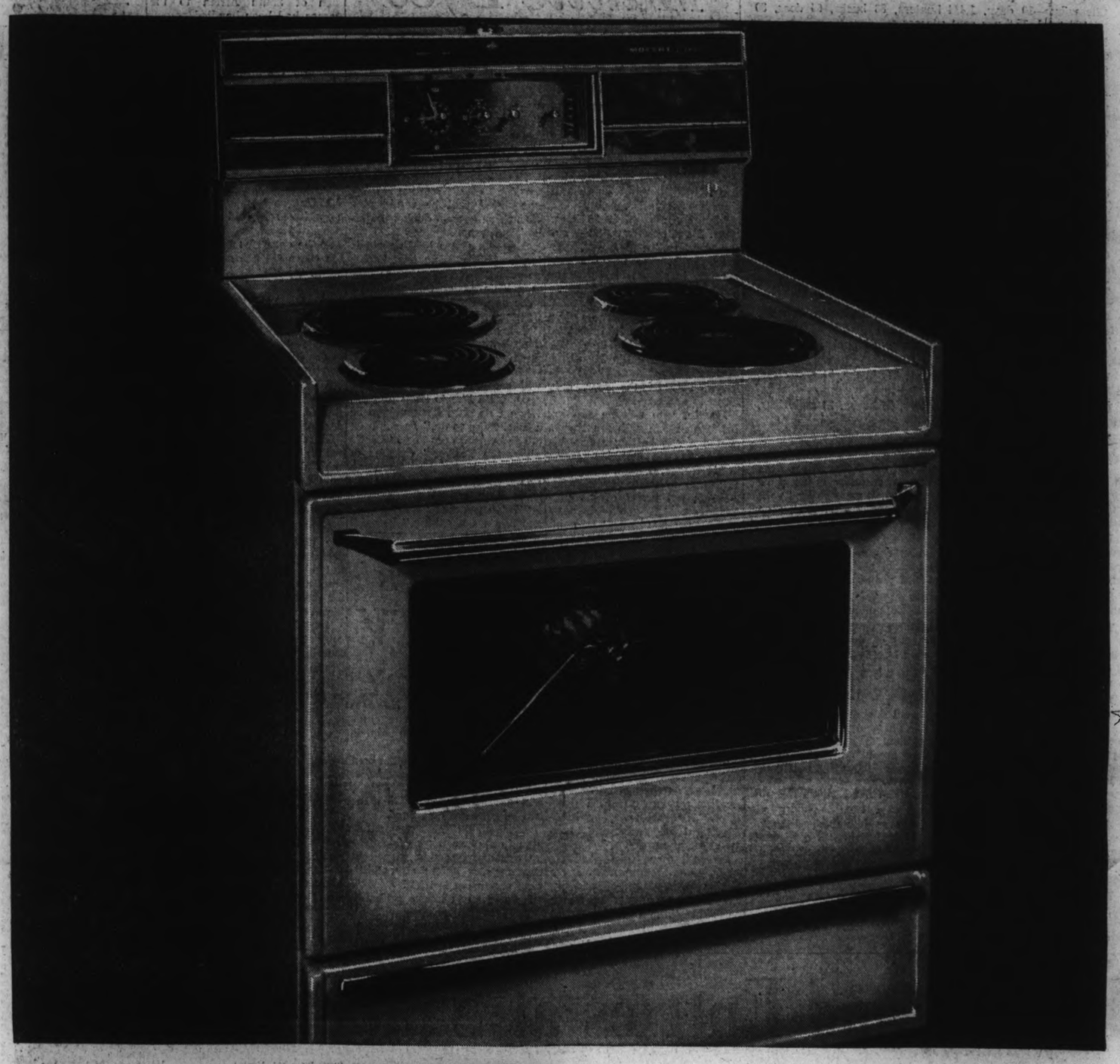

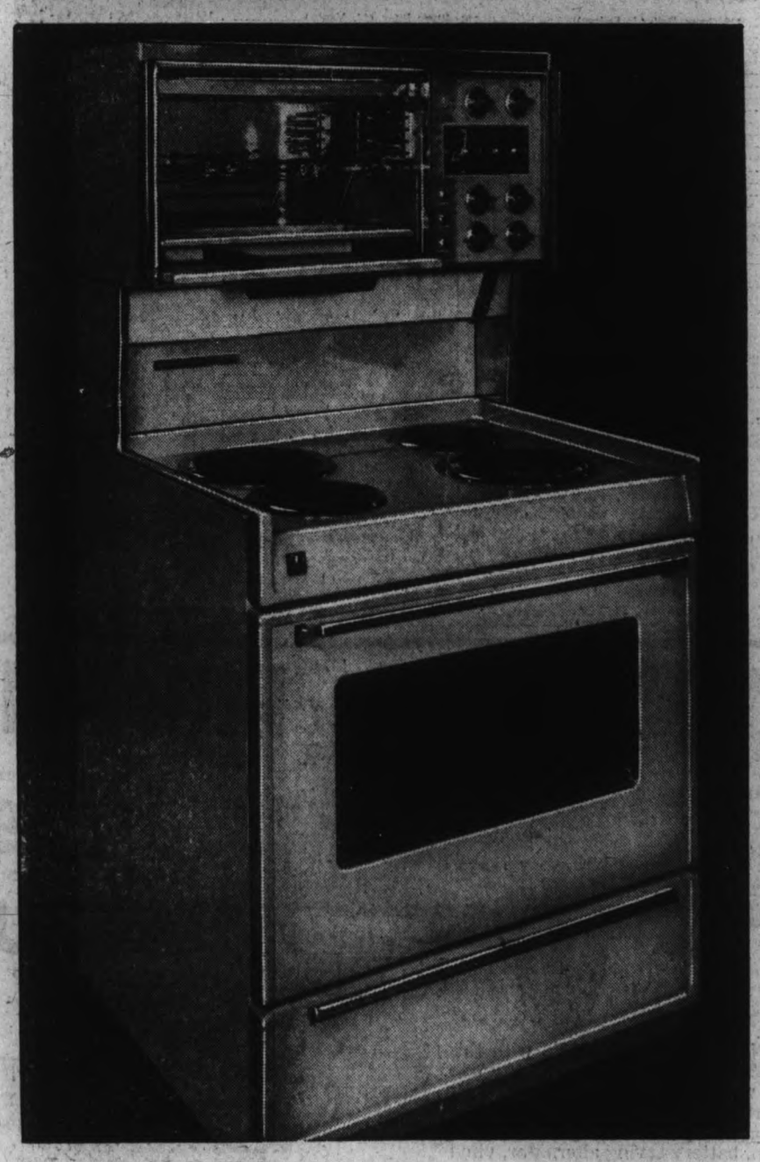

MOFFAT just naturally shows off your cooking ability, gives you the same even heat your grandmother used to get from a slow burning apple log. Only you merely turn on a switch and—presto—you have controlled-heat broiling, self-basting barbecuing, splatter-free roasting and top-of-the-stove simmering. That's the way it is with MOFFAT. Looks good in your kitchen. Makes you look good, too. Prices from 189.95 to 579.95.

All new MOFFAT ranges make it easier for you to clean up when your cooking is done. Oven sides and doors come out. Broiler and baking elements are on hinges. Top elements pull out. Recessed sides prevent spills. Feature models have automatic clock controls. Add 10.00 for antique copper, beige or avocado.

Epicure Custom Model 30P85X—Illustrated above. Each **389.95**

2-Oven Gourmet Model 30P260—Illustrated left. Each **399.95**

Budget Charge Terms Available

Major Appliances, Main Floor, Home Furnishings Building

Eaton's is as near as your Phone! Dial 382-7141, for handy "In The Home" shopping

The Daily Colonist.
(ESTABLISHED 1858)

SECOND NEWS SECTION — VICTORIA, BRITISH COLUMBIA, WEDNESDAY, FEBRUARY 28, 1968 — PAGE THIRTEEN

Dessert On Horizon

Victoria's tallest high-rise apartment — 15-storey Camosack Manor off Belmont Street — provides skyscraper view of city and Oak Bay in telephoto picture by Jim Ryan that perches glistening Mount Baker atop waterfront like marshmallow topping on giant sundae.

Doctor Raps Martin's Stand

Hospital Autonomy 'Myth' in B.C.

By JOHN MATTERS

A doctor on the staff of Royal Jubilee Hospital claimed Tuesday night that Health Minister Wesley Black is making a mockery of democratic process.

Dr. G. Scott Wallace also said the minister's recent decision not to allow doctors to run for election to a hospital board proves that local hospital autonomy is a "myth" in B.C.

"All people should be very concerned when local hospitals can be run from the parliament buildings," he said. "His decisions are very obvious proof that the minister of health wants to dictate to them."

THRICE ASKED

Dr. Wallace said members of Royal Jubilee Hospital Society at three consecutive annual meetings asked the health minister or his predecessor to have the legislation changed to allow doctors to seek election to hospital boards.

(Royal Jubilee Hospital was incorporated under a private bill and thus needs a legislative amendment before doctors can get on its board.)

In the meantime, Jubilee has called a special meeting of its membership for March 6 to discuss Mr. Black's decision. This is mandatory, according to a resolution adopted at an annual meeting last year.

'SPECIAL INTEREST'

Mr. Black three weeks ago said doctors should not be allowed to seek election to hospital boards because, as he said, they have a "special interest" in the institutions. The minister also thought they had adequate representation at board meetings now, where the chairman of their medical staff has a vote.

However, Dr. Wallace said the question is whether the fee-paying members of the corporation of Jubilee have the right to decide how to run their own hospital.

Dr. Wallace said Mr. Black's decision suggested that doctors would not put community interest above their private interests.

UP TO PUBLIC

"He is suggesting doctors should not be trusted," added Dr. Wallace. "The public should be left to decide this."

He said his point was important because the control of hospitals was gradually slipping from local groups to regional boards to the minister of health.

Dr. Wallace also said he agrees with Dr. Ray Parkinson, NDP member of the legislature for Vancouver Burrard, who last week suggested members of hospital boards should be elected on the same basis as school trustees.

Dr. Parkinson said hospitals lacked democracy because trustees—the appointees now filling hospital board seats — are not directly responsible to the people whose money they spend.

Weather Sets Record If Only by Degrees

Tuesday was the warmest February day in the history of Victoria, with an official high of 62 degrees.

The previous record was 60 degrees, set on Feb. 8, 1963. Last year's high temperature for Feb. 27 was 52 degrees. The forecast is for continuing warm weather.

Services to Start Their Own Store

Canadian forces in Esquimalt are going to operate their own sales department to provide "low cost goods and services" for servicemen and dependents, the services said Tuesday.

The head of the new Canadian Forces Exchange System, Brig.-Gen. C. H. Mussells, visited Esquimalt on Monday.

He is director general of CANEX, the organization which will provide post exchange type facilities for the unified force.

CANEX will be managed and controlled by the armed forces, with profits from its operations and base retail activities going to provide money for sport, morale and welfare programs.

CANEX will also be responsible for operation of welfare and institute funds of the Canadian forces.

Seen In Passing

Betty

Betty McNeil with absentee forms . . . (An office secretary at Mt. Douglas high school, she lives at 2167 Ferndale Road with her husband, **Jack**, a computer operator, daughter, **Linda**, 18, and son, **Al**, 16. Her hobbies are sewing and ceramics.) . . . **Judy Holland** looking happy . . . **Lois Allan** and **Norma Duncan** catching up on exercise . . . **Hal Philips** having a cup of coffee . . . **Annie Middleton** soaking up sunshine . . . **Mary Lindsay** talking on the phone . . . **Judy McLennan** listening to her radio . . . **Diana Wilson** hoping the sunshine keeps up.

Daffodil Baskets Early But for Last Time

Some 300 daffodil-filled hanging baskets will be put in place by this weekend in downtown Victoria, city parks administrator Herbert Warren said Tuesday.

★ ★ ★

He added that this would be the last year that both spring and summer flowers would be used in the baskets. It has been the custom to leave the spring flowers in place for some weeks and then change them to summer blooms, but this has been considered too expensive.

In future, summer baskets will be placed later in the year and allowed to remain.

"Spring flowers have always been a bit of a gamble," Mr. Warren said Tuesday.

"Not only do they have to be raised and handled, but in the event of a cold spell there is a good chance that they all will be lost. And, considering the short time they bloom, they are much more expensive than the summer baskets."

The end of February will be among the earliest dates the baskets have ever been hung, the parks administrator added.

As a substitute for the early baskets, Mr. Warren said, more stress would be placed on the tub-like curb planters which have been placed in increasing numbers on downtown streets in the past months.

★ ★ ★

The shrubs normally used in the planters will be supplemented with crocuses and other hardy early flowers.

Luxton Fair Abandoned No Community Interest

There will be no Luxton Fall Fair this year. Instead, there will be a 4-H field day and possibly a horse show.

A fire which swept through the fairgrounds just a week after the 1967 fair spelled the end of the event which was first held in 1898.

Lack of money, help and interest led the fair committee to decide to discontinue the fair, according to committee chairman John S. Williams.

NO GRANT

"The provincial government has refused to give us a grant to rebuild," said Mr. Williams. "They say there are no funds available for this purpose this year."

Mr. Williams said the committee was grateful for offers of help that had been made, but added that not enough people have shown interest in helping to rebuild.

"We have to face the fact that this is no longer primarily an agricultural community," he said.

"People will respond to anything that appeals to them — they voted overwhelmingly to pay for a swimming pool — but it's no use flogging a dead horse by asking them to turn up for something they don't really want."

INSURANCE MONEY

Mr. Williams said the committee had $9,000 insurance money from the destroyed buildings.

"We would hesitate to put this kind of money into a building that would only be used two or three times a year.

"If we're going to do anything, it would be to provide for a year-round use."

LITTLE INTEREST

He said there was little community interest in fair buildings or community halls.

"People are using school buildings for meetings. They paid for them and it's probably the best thing. It's just a sign of a change of times."

NOT EQUIPPED

Mr. Williams said the fair committee had been offered a "fair financial inducement" to put on a Class B fair in a more central location, such as the new Juan de Fuca complex that includes the new swimming pool.

"Our committee members aren't equipped for that sort of thing, though," he said.

Mr. Williams said there will be a 4-H field day in mid-August, and there was a possibility of a horse show.

Safety Film Date Set

Next showing is 8 p.m. March 13, for the automotive safety films which so far have been seen by more than 8,000 people at the Saanich police station. Free reservations to see Mechanized Death and The David Hall Story may be obtained from Saanich police at 388-4321.

Tsartlips To Hear Of Law

A panel of policemen will discuss the Indian and the law at a debate tonight on the Tsartlip Indian reserve.

The event, organized by Tsartlip band administrator Tom Sampson, will be held at 8 p.m. in the Tsartlip Indian day school.

Speakers will be Victoria Police Chief John Gregory; Central Saanich Police Chief Fred Brownlee; Sgt. H. D. Chambers of the Victoria RCMP detachment, and probation officer Wayne Amren.

Anthropologist Dr. Barbara Lane will be moderator.

Reeve Encouraged

Drug Scare Results In Action

Saanich Reeve Hugh Curtis said Tuesday that the public has produced "an encouraging reaction" to last week's warning that drugs have entered the schools.

"I'm told by our police that the reaction has been quite good—people calling and giving information," said Reeve Curtis.

The reeve and Saanich police announced jointly last week that drugs have touched every school in the municipality.

"One mother discovered 'speed' (methedrine) in her son's possession," said Reeve Curtis. "The warning seems to have made people more aware of the current situation in the city.

OURS TOO

"I think that earlier we had the attitude that drugs were confined to Vancouver. Now there's a recognition that the problem has joined us."

The Greater Victoria School Board is now preparing a program of drug information for the high schools.

REPORT DENIED

Meantime on Tuesday, a report that student lockers were searched for drugs three weeks ago was denied by Harry Downard, principal of Gordon Head junior high school.

"There never has been a search for drugs at our school and I hope there never will be," said Mr. Downard. He said locker checks are held occasionally.

NO REASON

A student at the school reported that about 35 lockers were searched, and cigarettes and radios seized. No reason was given, he said.

Mr. Downard said cigarettes are forbidden in the school.

Radios and cameras also are forbidden because of a theft hazard, he added.

Mr. Downard said cigarettes are returned to students after parents have been notified, and other confiscated items also are returned.

★ ★ ★

Needler Horsing Around

That ugly rumor is true: a student at Gordon Head junior high was indeed found with a hypodermic needle in his possession recently.

He was caught in the act of using it in class.

"He had a veterinarian's needle of the size you'd use on a horse," said principal Harry Downard.

"He was using it as a water pistol."

St. Joseph's

Burns Unit Fund Launched

St. Joseph's Hospital this week launches a campaign to raise $70,000 from individuals and industries throughout Vancouver Island for its proposed burns unit.

The centre, where burns victims will be treated from all parts of Vancouver Island, will cost about $168,000. Provincial and federal grants will total $77,000, the city of Victoria has pledged $20,000 and other donations amount to $1,450.

The project will be financed through the A. W. Toone Memorial Fund, named in memory of Victoria's late mayor. About $50,000 of the needed money is expected to come from industries.

No Pruning

The pruning demonstration by Victoria Horticultural Society scheduled for 2 p.m. today at 1710 Rockland has been cancelled.

Pet Limit

Dogs Fox Bylaw Discussion

By DON GAIN

Saanich Lands and Planning committee Tuesday night couldn't decide how many dogs a person should be allowed to keep if he was not operating a kennel. Five? Four? Three? Just two?

Committee was looking at a report from municipal planner Tom Loney and comptroller-treasurer John Tribe on the proposed regulation of animals.

REFERRED TO COUNCIL

The draft of the bylaw "concerning animals, birds and bees" would restrict a person to keeping not more than five dogs over the age of six months.

The committee decided to refer the section to council.

The group couldn't decide what impounding fees should be imposed on persons whose dogs were picked up, but they felt that the suggested $1 fee for a second offence was too light.

LICENCE FEE

The couldn't decide whether it was inequitable or not for owners of unspayed female dogs to be charged a $24 licence fee each year while spayed female licences were only $5.

They referred both questions to council.

After about 1½ hours of discussion, mostly about dogs, the committee decided to table the draft bylaw until its next meeting.

SUBDIVISION SIZE

The bylaw has been in preparation for about a year. There have been three special meetings on it and additional comment by Saanich municipal staff has been incorporated in the considerations.

The committee also passed an interim subdivision regulation for Blenkinsop Valley that would set the minimum subdivision at 10 acres.

★ ★ ★

Dog Owners Lag In Licence Buying

Time for discounts on Victoria dog licences runs out Thursday.

The city charges $5, with a $1 discount, for males and spayed females and $10, with a $2 discount, for unspayed females.

For some reason, licensing officials said Tuesday, collections have fallen far behind this year.

In 1967, licences to the total of $8,352 were sold at City Hall and $2,719 more at SPCA headquarters. Of the $11,071 total, 20 per cent is retained by the municipality and the rest turned over to the SPCA to help finance its animal pound and patrol activities.

March 1 is also deadline for the issuing of municipal licence plates for commercial vehicles.

This brings in a total of about $35,000 a year most of which is turned over to the provincial government. The city takes a fee of $2 per licence to cover issuing costs.

SOCIAL and PERSONAL

Mrs. George R. Pearkes, wife of the lieutenant-governor, will entertain at a luncheon in Government House on Thursday for the wives of the members of the Legislative Assembly.

★ ★ ★

May Wedding

Mr. and Mrs. W. G. Deacon, 5 Alma Place, announce the forthcoming marriage of their youngest daughter, Joyce Elizabeth, to Mr. Tom Torrance, only son of Mr. R. Torrance, 120 King George Terrace, and the late Mrs. Torrance. The wedding will take place at 7:30 p.m., Saturday, May 25, in First United Church. Rev. R. J. D. Morris will officiate. Mr. Torrance is a graduate of the commerce faculty of University of British Columbia.

★ ★ ★

Announce Engagement

Mr. and Mrs. Harold Watson, 824 Wollaston Road, announce the engagement of their only daughter, Janette Mary to Mr. Patrick George, eldest son of Mr. and Mrs. D. George, 3161 Mars Street. The wedding will take place on Saturday, April 13 at 7:30 p.m. in St. Michael's and All Angels', Royal Oak.

★ ★ ★

April Wedding

The forthcoming marriage is announced of Barbara Ann Vaux, daughter of Mrs. Edward Hanson, 662 Pine Street, and Mr. Aleck Vaux of Duncan, to Michael Bradley Duncan, Canadian Forces (Air Force Division), Holberg, B.C., son of Mr. and Mrs. Bernard Duncan, Palo Alto Street. The marriage is to take place April 2 at 7 p.m. in St. Patrick's Church with Father A. E. Leonard officiating.

★ ★ ★

Forthcoming Marriage

Mr. and Mrs. W. A. Nicholson, Kelowna, B.C., announce the forthcoming marriage of their daughter, Patricia Margaret Nicholson, to Mr. John Francis van Munster, son of Mr. and Mrs. W. F. van Munster, 1235 Crown Crescent. The wedding will take place at 6:30 p.m., April 13, in St. Andrew's Cathedral, with Father P. Quiggly, officiating.

★ ★ ★

Metchosin Wedding

The engagement is announced of Miss Judith Lucile MacDermot, daughter of Mr. and Mrs. Derek MacDermot of Metchosin, to Mr. Francis Paul Filippelli, son of Mr. and Mrs. G. Filippelli of Vancouver. The wedding will take place in St. Mary the Virgin Church in Metchosin, at 3:30 p.m. Saturday, March 2. A small reception will be held following the service at the home of the bride's parents.

★ ★ ★

Visiting in London

Miss Rett Pakassar of Nanaimo was among the recent visitors to Britain. While in London she visited British Columbia House and signed the book.

Mr. and Mrs. S. M. Sekkemo, 1430 Simon Road, announce the engagement of their youngest daughter, Diane Beverly Bolton, to Mr. William Robert Tymchuk, only son of Mr. and Mrs. William Tymchuk, Fernie, B.C. The wedding will take place at 7 p.m., March 30, in Metropolitan United Church with Rev. A. E. King officiating.—(Chevrons)

Pictured at the reception in the Union Club are newlyweds Mr. and Mrs. Robert Murphy, following their wedding in Oak Bay United Church. The bride is the former Linda Joan Macfarlane, daughter of Mr. and Mrs. Alan Macfarlane of St. Ann Street. Pretty attendant on the left is the bride's sister, Miss Kerry Macfarlane and on the right is the groom's sister, Miss Brenda Murphy. On returning from their honeymoon, Mr. and Mrs. Murphy will live at 5860 West Saanich Road. — (Jorgen V. Svendsen).

Chudy-Simpson

Calgary Home For Newlyweds

Verla Marlene Simpson, daughter of Mrs. Francis Simpson, 1464 Fairfield Road, was married to Mr. Clifford Walter Chudy, son of Mrs. Rose Chudy at a civil ceremony in the Parliament Buildings on Friday, Feb. 23.

The bride wore a street length simple A-line dress of ivory silk shantung with matching coat, black accessories and a mauve orchid corsage.

Mrs. Christine Zaleschuk, matron of honor, wore a pale blue knit suit, matching accessories and white carnation corsage.

Mr. Roger Burt stood with the groom.

The reception was held at The Inn where the bride's table, decorated with daffodils and lighted candles, was centred with the wedding cake made by the bride's sister-in-law, Mrs. B. Simpson of Fort Nelson, B.C. Mr. Len Gallup proposed the toast.

After a short honeymoon up-Island, Mr. and Mrs. Chudy will make their home in Calgary.

Meetings

RAISE $146

The Evening Branch of St. Alban's Women's Auxiliary realized the sum of $146.24 at the recent Valentine tea.

★ ★ ★

OES

Queen City Chapter No. 5, OES will meet in the K. of P. Hall, 723 Cormorant Street, at 8 p.m. this evening.

Advertisement

Youthful Beauty

From the early twenties, bedtime massage with a vitalizing night cream is ideal for softening traces of surface skin dryness and tiny lines. Apply Olay vitalizing night cream to cheeks, forehead, and throat and coax it into the skin with light, upward moulding strokes, then remove with a tissue. Such care will encourage complexion loveliness.

. . . Margaret Merril.

Mrs. Dowling Wins Speakers' Contest

The International Toastmistress Club Speech Contest was held by the Arbutus Club at a recent meeting.

Members of the Beaver Toastmasters Club and their wives were special guests at the event. They included Mr. and Mrs. Don Shaw, Mr. and Mrs. Terry Prentice, Graeme Hynd, Mike Foxe and Bob Bennett. Other guests included Mrs. Roy Wainright, Mrs. J. H. Maunsell, Mrs. T. F. Howe, Mrs. D. L. Campbell, Mrs. V. Christison and W. A. Ludlow.

The inspiration was given by Mrs. F. R. Morris, who acted as a co-hostess with Miss Mary Horan and Mrs. T. A. Hutton.

The toastmistress for the evening, Mrs. R. S. Butt, was introduced by Mrs. G. L. Cook. The contestants and their topics were: Mrs. A. M. Clarkson, "Look Closer"; Mrs. C. M. Dowling, "The Voice of the Ages"; Mrs. W. A. Ludlow, "He's My Brother"; Mrs. J. A. Miller, "Femme Fatale", Mrs. H. Winstone, "Ulysses"; Mrs. S. M. McCulloch, "Heed Those Warnings".

Acting as judges for the contest were Mrs. L. Prevost, Vic Williams, G. H. Love, Vic Christison, and Don Taylor. Special hostess was Mrs. J. L. Brens. The tellers were E. R. Ashbridge, Miss Horan and Mrs. Hutton.

Mrs. C. M. Dowling was the winner, with Mrs. Miller and Mrs. Clarkson placing second and third. The toastmistress presented corsages to the winners.

Mrs. D. E. Pite, chairman, was given a vote of thanks.

Refreshments were served following the meeting.

Mrs. Emmerton President

The Trefoil Guild (Girl Guides) of Greater Victoria held the annual meeting recently at the home of Miss M. McDonald, Lauder Road.

The newly elected president is Mrs. W. S. Emmerton, retired, Greater Victoria Area Commissioner of the Girl Guides. Other officers are Mrs. A. Vickers, vice president; secretary, Mrs. K. Parsons, treasurer, Miss M. MacDonald. Mrs. T. W. Hitchman and Mrs. G. M. Humphrys continue as convenors.

The Guild had an active year assisting with Guide activities and with the furnishings of the recently completed Guide Hall on Mason Street.

The next meeting will be held at the home of Mrs. W. S. Emmerton, 1024 Munroe Street, Thursday, March 28, at 8 p.m.

Barr-Peterson

Sixpence in Her Shoe Good Luck Talisman

Rev. H. R. Whitmore heard marriage vows at Garden City United Church recently of Gloria May, daughter of Mr. and Mrs. C. E. Peterson, and Lorne Douglas Barr, son of Mr. and Mrs. Robert O. Barr. The bride was given in marriage by her father.

For the ceremony the bride wore an A-line gown of peau d'elegance styled on empire lines with a Chantilly lace bodice featuring a scalloped neckline. A detachable train of peau d'elegance with scalloped lace edging fell from her shoulders in a deep inverted pleat.

A headpiece of peau d'elegance in a wedding ring shape trimmed with seed pearls held her four-tiered illusion veil, and she carried a cascade of red roses.

For good luck, she wore a sixpence in her shoe, and for something old and borrowed, she carried a lace handkerchief belonging to her grandmother.

Mrs. Julie Mann was matron of honor and Miss Dianne Peterson, the bride's sister, Miss Lesley Barr, the groom's sister, and Miss Jacqueline Gavin were bridesmaids. The bride's youngest sister, Frances Peterson, attended as flower girl.

They were all dressed in gowns of frosted aqua, fashioned on empire lines. Headpieces of matching peau d'elegance bows and en tone tulle complemented their gowns. Their bouquets were of deep salmon gladiolus with the matron of honor's bouquet also including feathered carnations. Only jewelry worn by the attendants were a single pearl, gift of the bride.

Mr. Owen Webb was best man, and ushers were Mr. George Pistell, Mr. Richard Cudby, and Mr. Lyle Barr, the groom's brother.

At a reception at the Carlton Club following the double-ring ceremony, Mr. E. Curtis proposed a toast to the bride. The three-tier wedding cake was made and decorated by the groom's grandmother, Mrs. A. Hiquebran.

For travelling to Harrison Hot Springs, the new Mrs. Barr donned a two-piece cream wool suit. Her accessories were of navy patent and a floral blue-en-tone hat, and her corsage was of red roses.

Mr. and Mrs. L. Barr are now residing at the Parkwood Manor, 1520 Jubilee Avenue, Victoria.

Patients Honored At Party

The monthly birthday party held at the Veterans' Hospital recently honored ten patients who were celebrating their birthdays during February. The recreation room was filled to capacity with friends and relatives.

The entertainment was provided by Owen Fowler, magician; Joy Holden and Brenda Fisher, Esquimalt Junior High School; several song and dance numbers and Mrs. Margaret Baker at piano.

Mrs. H. F. Jarvis, president of the Women's Auxiliary, Veterans' Hospital, presented a gift to each of the patients.

100% INDEPENDENTLY OWNED AND OPERATED
WELLBURN'S SUPER MART
SPECIAL DISCOUNT PRICES
PLUS LOADS OF IN-STORE BARGAINS

QUALITY FRESH CUT MEAT
PRIME RIB ROAST Lb... 79¢
GROUND SHOULDER Lb. 69¢
BACON Gainers, Capital, lb. ... 69¢

QUALITY FRESH PRODUCE
GRAPEFRUIT ... 10-99¢
CELERY Each ... 19¢
LETTUCE Each ... 10¢

SALMON For Cats, tins ... 5-49¢
PREM Oblong ... 2-89¢
PEAS Wilson Frozen ... 2 Lb. Bag 39¢

FREE CAKE PAN WITH TWO
CAKE MIXES Duncan Hines ... 2-79¢
DILL PICKLES Dyson, 68-oz. ... 89¢
SWEET MIX Dyson, 68-oz. ... 99¢
SCOPE MOUTH WASH
Large Size ... 59¢ Giant Size ... 89¢
SCOTT TISSUE ... 8-89¢
SCOTT TOWELS ... 4-89¢
SCOTTIES 200's ... 3-49¢

AYLMER
CORN Cream Kernel, 15-oz. ... 5-$1.00
BEANS Green, 15-oz. ... 5-$1.00
BEANS WITH PORK 15-oz. 6 $1.00
PEACHES Sliced, Halves, 15-oz. ... 4-$1.00

FREE SCOOP WITH
QUALITY VELVET ICE CREAM 3 Pt. ... 89¢

LOW COST
READ LOW COST AD WEDNESDAY NIGHT THURSDAY MORNING FOR MORE SPECIALS

WELLBURN'S
PANDORA AT COOK
OPEN THURS. AND FRI. TILL 9 P.M.

crispy blouses
Bright Spring Accents for Your Wardrobe!

Suit and dressy styles in prints and plain colors. Never-iron and mini-care fabrics. Sizes 12 to 14. From $5.98

SPORT BLOUSES
Never-press materials in plain, prints and stripes. Sizes 12 to 20. From $3.98

SHIFTS
Pretty selection of prints. Lined, sleeveless or with sleeves. Sizes 8 to 18. From $13.98

CLEARANCE
Of Bras, Girdles, Blouses, Lingerie in broken sizes, GREATLY REDUCED.

Lady Mae SHOPPE
824 YATES ST.
Theatre Row

BIRKS JEWELLERS

LAST 4 DAYS
SILVER RE-PLATING
SPECIAL PRICES
IN EFFECT UNTIL SAT., MARCH 2 ONLY

A FEW EXAMPLES:

	Small	Medium	Large
TEAPOTS	$8.50	$12.50	$15.00 and up
COFFEE POTS	$10.00	$13.50	$18.00 and up
CREAM AND SUGAR	$8.00 PR.	$9.00 PR.	$12.00 and PR. up

TRAYS ROUND, OVAL OR OBLONG

8"	$ 6.50	16"	$14.00
10"	$ 7.50	18"	$17.50
12"	$12.00	20"	$20.00
14"	$13.50	22"	$24.00
		24"	$29.50

Prices for trays are based on measurements excluding handles. Gallery trays slightly higher in price.

ENTREE DISHES
Medium Size, 11" ... $12.00
Large Sizes ... $15.00 and up

FLATWARE
Teaspoons, each ... 75¢
Dessert or Soup Spoons, each ... $1.00
Dessert or Dinner Forks, each ... $1.00
Tablespoons, each ... $1.50
Large Stuffing Spoons or Ladles ... $2.50 to $2.75

PRICES QUOTED INCLUDE MINOR REPAIRS
ALL WORK FULLY GUARANTEED

Mr. George Bennett, the well-known former Victoria silver craftsman, will be present through to Saturday, March 2nd, to quote on special items and discuss any problems with our customers. Birks recommend that after you have had your treasured silver replated and restored to a condition that is like new—use the famous Hagerty Silver Polish and Tarnish Preventive Products to retain that gleaming finish. These products seal out the elements that cause tarnish and eliminate the frequent cleaning that was necessary in the past. Our staff will be pleased to show you the complete line of Hagerty Products available.

706-708 Yates Street
382-4241
CIVIC PARKING TICKETS VALIDATED
BIRKS JEWELLERS

REPLACE
OLD WOOD WINDOWS
WITH
NEW ALUMINUM WINDOWS
FREE ESTIMATES
STORM WINDOWS
STORM DOORS
SCREENS
Specialty Finishers Ltd. 382-4612

Fabric Shop Ltd.
NEW SPRING FABRICS
• Polynostic and Cotton
• Printed Sateen
• Young Flair Printed Linens
All the Newest Shades
1218 BROAD STREET (between Yates and View)

Tartan Ribbon Enhances Bouquet of Yellow Roses

Knox Presbyterian Church was the setting for the recent ceremony uniting in marriage Margaret Holmes Campbell and Mr. Edward Eldon Collis.

Rev. Allan Beaton officiated at the wedding of the daughter of Mr. and Mrs. Neil Campbell, Greenock, Scotland, and the son of Mr. and Mrs. A. E. Collis, 2033 Allenby Street.

The bride, who was given in marriage by her cousin, Mr. Ralph Marwood, was lovely in a floor-length gown en train of Maltese lace. A tiara of seed pearls held her bouffant veil in place. She wore a sixpence in her shoe and carried a lucky miniature horseshoe which was given to her by the page boy, Robert Quilter. A tartan ribbon from Scotland accented her bouquet of yellow roses and heather.

Miss Joan Murray of Scotland was bridesmaid. She wore a floor-length blue satin gown featuring a full chiffon train. Two blue roses formed her headdress and she carried a bouquet of white carnations and heather accented by a tartan ribbon from Scotland.

Mr. Brian Excell was best man. Ushering were Mr. Glen Lavore and Mr. Shubert Wilson.

Mr. Ralph Marwood proposed the toast to the bride at the reception in the Red Lion.

For travelling the new Mrs. Collis wore a red suit and matching coat. Her accessories were black.

The newlyweds are now making their home at 1636 Hillside.

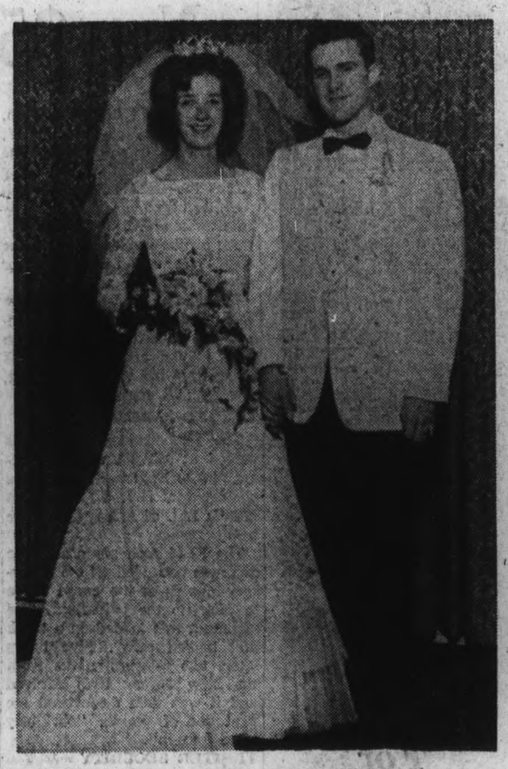

Mr. and Mrs. E. E. Collis

Vancouver Wedding

—Evangelos

Mr. and Mrs. J. A. Stewart

Now residing in Vancouver are Mr. and Mrs. James Alan Stewart who were married recently at St. Matthias Church, Vancouver. The bride is the former Beverley Irene Hunter, daughter of Mr. and Mrs. Graham Hunter, Tsawwassen, B.C., and the groom is the son of Mr. and Mrs. G. J. Stewart, 3145 Sheringham, Victoria.

Rev. J. Dossett officiated at the afternoon wedding.

Given in marriage by her father the bride was in a floor-length white velvet gown in princess style and featuring a sweeping train. Her cathedral-length lace veil fell from a white velvet headdress. She carried a white velvet muff accented with a gold centred orchid.

★ ★ ★

The Misses Dianne Stewart, bride's sister, and Lynn Gollob were in forest green velvet gowns in slipper-length. They wore matching whimsies and carried cascade bouquets of yellow canations.

Mr. David J. Turner was best man. Ushering were Mr. Brian Hunter and Mr. Roy Stewart.

Mr. Barry Gollob proposed the toast to the bride at the reception which followed in the Tsawwassen Golf and Country Club.

For travelling on honeymoon to Harrison Hot Springs the bride wore a blue and brown checked dress and jacket, and matching accessories.

KIWANIANNES

The monthly meeting of the Kiwanianes will be held Wednesday, March 6, at the Chinese Village Restaurant at 6:30 p.m.

Ann Landers

Dear Ann Landers: My dearest friend is refined, a good student and she goes to church. She is attractive and has a great personality. Her parents are wonderful people. They are not millionaires but she could have just about anything she asked for.

So what is wrong? She is a thief. I refuse to go into a store with her any more because if she gets caught stealing I don't want to be around. I have asked her a half dozen times why she steals and her answer is always the same: "For kicks." At first it was a candy bar or a package of bobby pins; now she has graduated to jewelry and handbags. She says it's like a game — the object being to outsmart somebody.

My friend thinks you are neat and maybe she will listen to you. Say something please.—FRIGHTENED.

Dear Frightened: Shoplifting, whether it's for kicks, profit or kleptomania, is a problem which has reached staggering proportions and the storekeepers have decided to do something about it.

A variety of devices to catch thieves have been installed in retail stores all over the country — hidden TV cameras, two-way mirrors and electronic buzzers, to name a few. Recently a group of California women who call themselves "Housewives Alert" banded together to combat higher prices resulting from shoplifting losses. They keep their eyes open and report shoplifters to the manager.

If your friend is a compulsive thief she should get professional help. If she is just playing games she should consider what life will be like when she loses. The shame and heartache will make her wish she had found a better way to amuse herself.

★ ★ ★

Dear Ann Landers: I'm a career girl, 27, and have lived in another state since I was 20. My mother confided that Dad (who is a physician) wants a divorce and she is willing to give it to him. Dad has asked for his freedom so he can marry the nurse who works in his office.

My parents never had a beautiful marriage but they managed to stay together for 30 years. My problem is as follows: I have set my wedding date for May. My future in-laws are very conservative people and they would be horrified by this. Do I have the right to ask my parents to hold off on the divorce until after my wedding?—DISTRAUGHT

Dear Dis.: You certainly do. If your parents stood each other for 30 years they can stand each other for another three months.

Lines Around the Mouth

The mouth area comes in for so much attention, the quicker the lines are smoothed out and made to disappear, the younger you will look. A lotion-like substance 2nd Debut applied nightly will make the lines fill in and the skin become smooth once more. You will probably use 2nd Debut on your entire face to banish dryness, but do use a little extra care around your mouth. After applying the 2nd Debut massage very lightly, until it disappears into your skin. Your drug or dept. store has 2nd Debut with CEF 600 or CEF 1200 in double strength and you'll find it a genuine delight to use.

... Lila Hamilton

DISPENSING OPTICIANS

YOUR CHILDREN'S EYES

Children need special attention in many ways . . . especially when it comes to fitting them with eye glasses. At Prescription Optical your child receives this special attention. Prescription Optical takes the time and they have the patience and understanding to make certain your youngster's glasses will provide him with both good appearance and absolute comfort. If your child requires glasses, bring the prescription to one of our four offices, where experience serves you well.

Prescription Optical

FOUR OFFICES TO SERVE YOU

Where Prices Are Always Reasonable

10¢ save 10¢ on your next package of Kellogg's Instant Breakfast

To Dealer: We will redeem this coupon, plus 2¢ for handling, when terms of this offer have been complied with. Any other application constitutes fraud. Get reimbursement by mailing coupons, together with statement of amount due to: KELLOGG'S, LONDON, ONTARIO. Coupon must be redeemed within 30 days after receipt. Not valid in areas prohibited by law.

© 1968 Kellogg Company of Canada Limited

Instant savings on Instant Breakfast

from Kellogg's

Snip. Snip the above coupon and save yourself money.

Mix. Now you have yourself a satisfying breakfast prepared quick as a wink. You'll love the taste of Kellogg's Instant Breakfast. Nourishing too, because it's fortified with iron and three vitamins. And Kellogg's Instant Breakfast is a good dietary source of protein.

So clip that coupon now and make your choice from four delicious flavours: chocolate, vanilla, strawberry and chocolate malt. It'll be an instant hit with your family.

Kellogg's INSTANT BREAKFAST

The best to you each morning

New Heart Operation First Step

WASHINGTON (UPI) — The board of medicine of the U.S. National Academy of Sciences said Tuesday that, even in desperate situations, transplants of human hearts "cannot yet be regarded as an accepted form of therapy."

"It must be clearly viewed," the board said, "for what it is, a scientific exploration of the unknown, only the very first step of which is the actual surgical feat of transplanting the organ."

In other words, heart transplantation is still strictly a scientific experiment and should be attempted only in institutions equipped to make "all releavnt scientific observations."

SIX CASES

Thus far there have been only six reported instances in which the healthy hearts of dead human beings have been substituted by surgery for the diseased hearts of still living persons.

Only one of the six recipients is still alive. Scientists have had difficulty controlling the so-called immune response, the mechanism by which the body rejects invasion by foreign substances.

IT'S RISKY

This mechanism is what emables a person to fight disease, but this process of "rejection" is precisely what makes organ transplants risky and uncertain. The study of this process is called immunology.

The academy's board on medicine was created last November to examine among other things "the ethical and legal implications of human experimentation." About a month later, the first "successful" human heart transplantation was announced in South Africa. The recipient subsequently died.

KNOWLEDGE EXTENDED

In Tuesday's statement the board said "progress in medicine depends largely on the cautious extension to man of a body of carefully integrated knowledge derived from programs of basic and developmental research in the laboratory."

"Extension to man," the board said, "is itself an investigative process that must meet the same meticulous scientific standards that obtain in the laboratory, and the extension can appropriately be started only when the total body of knowledge has reached a certain point.

POINT REACHED

"It is clear that this point has been reached in the case of cardiac transplantation."

Laboratory studies have demonstrated the feasibility of "a surgical technique for cardiac transplantations," the board said. Surgeons know how to do the cutting and stitching required.

Margin 10-9

English Outflip Kansans

LIBERAL, Kan. (AP) — The women of Olney, England, took a one-victory lead over the girls and housewives of Liberal Tuesday in the annual Shrove Tuesday pancake racing series between the two cities.

Janice Grant, 30-year-old mother of three children, won the Liberal leg of the competition in one minute, 8.4 seconds.

Her time was two-fifths of a second slower than that turned in by Mary Dix, 16-year-old mini-skirted schoolgirl, winner of a similar race in Olney earlier in the day.

The competition, which began in 1950, now stands at 10 victories for Olney and nine for Liberal.

Infant Joins Jet Set

MONTREAL (CP) — Laura Fernandez, 41, of Lisbon gave birth to a six-pound girl, while on a Canadian Pacific Airlines flight to Montreal Tuesday.

Mrs. Fernandez, her husband, and their four children, were immigrating to Canada from Spain.

Dr. R. F. Hughes of Hamilton, Ont., who happened to be on the flight, delivered the baby which was two months premature.

The plane landed at Montreal International Airport about an hour after the baby was born.

The mother and baby were taken to hospital where officials said both were doing well.

Boston Inmate Hoaxer?

'Strangler' Coached

BOSTON (AP) — A cellmate of Albert H. DeSalvo, the self-proclaimed Boston Strangler, says DeSalvo is not the strangler, the Boston Globe says in copyrighted story.

DeSalvo, who claimed he was responsible for the deaths of 13 women in Greater Boston between June, 1962, and January, 1964, was sent to Bridgewater state hospital for the criminally insane after being convicted in January, 1967, on charges of assaulting several women.

George W. Harrison, who escaped from Bridgewater last February with DeSalvo, is quoted by The Globe as saying he overheard 15 to 20 conversations between DeSalvo and another prisoner. They were later recaptured.

Harrison said that in the conversations DeSalvo was tutored for the "strangler" role by this prisoner, the Globe says.

★ ★ ★

Harrison identified the man, the Globe says, but the prisoner's name was withheld because the man has not officially been charged.

Harrison has spent more than half his life in prison and believes he now is in the process of being rehabilitated, the Globe says. He hopes to apply for parole hearing within a few months.

The state has said it lacked enough evidence to convict DeSalvo for the stranglings.

Attorney-General Elliott L. Richardson recently announced that he has reopened investigation of the case.

★ ★ ★

Harrison, according to the Globe story, said DeSalvo told another prisoner that he intended to "swindle" the state and that two correction officers at Bridgewater "definitely know" DeSalvo is not the strangler.

Harrison said that when he joked with DeSalvo about the "swindle" he replied, "I'm the one who's going to get $120,000. I'm the one who's going to get the publicity, with the movie you know, and books and everything. I'm going to become a rich man."

DeSalvo

New Base For Carriers

Looking over interior of new Postal Station B—formerly Safeway store—on Fort near Oak Bay is acting postmaster Jack Kane. Renovated building, to open March 4, will house postal staff of 45, including 40 letter carriers, and will service 32 postal routes. Top floor has space for 42 offices.—(Jim Ryan)

Bogus Guard

Metal Thieves Net $500,000

NEW YORK (UPI)—Two men, one masquerading as a guard, stole a $500,000 shipment of the rare metal palladium Tuesday from the KLM Royal Dutch Airlines cargo office at Kennedy International Airport.

An airline spokesman said the theft was not discovered for several hours.

Palladium is a silvery-white soft metal of the platinum family. It is used in alloys with gold, silver and other metals primarily in watch - making, jewelry and dentistry.

FORGED PAPERS

The 700-pound shipment was valued at $508,351 and was being sent to Englehard Industries of Newark, N.J. from Ayrton Metals Ltd. of Amsterdam, The Netherlands.

The KLM spokesman said the two men produced all the necessary papers at the cargo office to pick up the palladium. The shipment was loaded on a truck and hauled away. Five hours later, two representatives from the New Jersey firm arrived and it was then discovered the first set of papers "obviously were forged."

TIGHTER SECURITY

The theft raised to $653,000 the amount of goods stolen at Kennedy this year and came amid a sharp tightening of security of measures in the cargo area. Last year more than $2,000,000 worth of merchandise was stolen from the airport.

One of the men wore a blue police-type uniform and carried what appeared to be a .38 calibre pistol.

Last Friday a jewel shipment valued at $116,000 was stolen from the Pan American World Airways cargo area. In mid-January another shipment of jewels, this one valued at $37,000 was stolen from the Olympia Airlines cargo area.

The KLM spokesman said the palladium had arrived in two shipments, one of 230 pounds last Wednesday and one of 470 pounds last Friday. The metal was in ingot form and crated in 11 boxes.

DRY SKIN? fast relief

$1.25 SIZE FREE WITH THE PURCHASE OF A $2.50 SIZE
BOTH ONLY $2.50

Bathe 'n Glow
Dry Skin Bath Oil
ends dry itchy skin or your money refunded

SPECIAL "Get Acquainted" OFFER
Send 25c to cover cost of handling and mailing of generous trial sample to:
BATHE 'N GLOW
9 DWIGHT AVENUE, TORONTO 14

Near Hell's Gate

Engine Crew Killed

BOSTON BAR (CP)—A Canadian National Railways train struck a rock slide on the main line Tuesday, sending the diesel locomotive plunging 150 feet into the Fraser Canyon.

Two trainmen were killed as the train engine hurtled into the rocky canyon and the Fraser River near the China Bar tunnel, about three miles north of turbulent Hells Gate.

The dead were identified as engineer L. G. Macbeth, 55, of North Surrey, and fireman Edward Buckingham of Burnaby.

The line was expected to be blocked until this afternoon. Traffic was being rerouted over other lines.

The engine was pulling 12 freight cars, a caboose and one coach. Only the engine and a railway tank car of liquid sulphur tropped into the river.

Three other men on the engine jumped off before it fell and were unharmed.

Federal fisheries authorities said department scientists were checking to see whether the liquid sulphur would harm fish in the Fraser River but they did not expect it would seriously harm them.

About 1,000 feet of track was ripped up or damaged in the accident, which occurred at about 6 a.m., only 30 minutes before the westbound Super-Continental passenger train was due. Passengers were transferred by bus to Vancouver when the passenger train was held up by the slide.

Melting snows were believed to blame for the slide. Nearby Hope was the warmest spot in Canada Monday with a record-breaking 64 degrees.

Egypt Settles World Debt

CAIRO (Reuters) — Egypt has settled its $50,000,000 commitments to the International Monetary Fund. The settlement will qualify Egypt for further aid from the fund.

THE BEEHIVE
619 FORT ST. 383-9821
British Woollens
SPECIAL OF THE WEEK
Colored ARAN Wool
78¢ 2-oz. Skein
Victoria's Knitting Centre Since 1906

Psychedelic Services

'Hounded' Minister Resigns Before Critics Force Vote

VANCOUVER (CP) — A Vancouver minister who staged psychedelic services and spoke out against the U.S. being in Vietnam, Monday quit his job on the eve of an ouster vote.

Rev. James McKibbon, 37, has been in the Anglican church 17 years and became minister at St. Anselm's church in the University of British Columbia district 2½ years ago.

Mr. McKibbon said he had been "hounded" by the bishop ever since he took part in what was called a psychedelic service at University Hill United Church more than a year ago. The service was televised nationally, and became a topic of controversy. It included gogo dancers, flashing lights and pop music.

His resignation was tendered as 160 parishioners prepared to vote on whether to ask him to quit, he said in an interview.

In announcing his resignation, effective May 31, Mr. McKibbon said financial pledges to St. Anselm's had dropped to $18,000 from $25,000 since the first of January.

★ ★ ★

McKibbon

"One man sent $1,500 to the bishop and asked that it not be credited to St. Anselm's as long as I remained minister," he said.

Mr. McKibbon's views on Vietnam call for American withdrawal. He said prosecutions regarding marijuana should be stopped until a royal commission, or similar investigation, revealed the exact dangers of its use.

He said the church has completely lost touch with the world and sticks to a creed of success, hard work and "Victorian sex codes."

When he leaves St. Aslem's, Mr. McKibbon, who formerly served in Ontario, said he doesn't think he will be going to church himself any more.

He said "the really human, sensitive, concerned people that I have met are people who have nothing to do with the church."

Two B.C. Councils Approve Merger

TRAIL (CP) — The councils of Trail and Tadanac have agreed to amalgamate, Mayor F. E. Devito and Reeve Percy Halliwell announced Tuesday. Municipal Affairs Minister Campbell has agreed to the idea.

Amalgamation would be effective Jan. 1, and would be preceded by a joint study. The date may be extended if additional study time is required.

Highways Case

No Advance Payment —Department Official

VANCOUVER (CP) — A provincial highways department official said Tuesday there was no overpayment or advance payment to a company for work on a highways project in 1957.

Edwin Webster, the department's director of construction, was testifying in a British Columbia Supreme Court suit by Dick Holzworth, a Montana contractor.

STATEMENTS QUESTIONED

Holzworth has alleged that Burton Lymburner, a Vancouver promoter, made false statements to get Holzworth and others to invest in L and M Logging Co., which later became Union Contractors Ltd.

Union had a contract for work on a Trans-Canada Highways job in eastern B.C.

Mr. Webster said a check shows there was no overpayment to Union and no contractor is ever given more money than he has earned.

Lymburner testified Monday he refused to attend a 1963 legislative committee inquiry in Victoria because he didn't want to be "questioned by a bunch of mud-slingers."

"If the government had chosen to appoint a royal commission instead of just a committee hearing, I would have been more than willing to appear," he said.

"I knew there would be mud-slinging . . . I was acquainted with the cabinet minister involved (Highways Minister Gaglardi) . . ."

Mental-Home Fire Toll Reaches 24

SHREWSBURY, England (UPI) — Three more elderly women patients from a mental home gutted by fire early Monday have died in hospital, it was announced Tuesday.

This brought the death toll in the fire at the 100-year-old mental home of 24, and two of the 10 injured patients remained "very ill," hospital authorities said.

Detroit Loot Auctioned

All at Knockdown Prices

DETROIT (UPI)—Part of the mute and musty evidence of the Detroit riot — a collection of looted furniture of the type over which 12 rioters lost their lives —was sold at auction Tuesday.

More than 400 persons crowded into a garage behind police headquarters to bid on tables, chairs, lamps and appliances snatched from looters during the worst urban violence in modern American history.

The buyers, predominantly Negro, joked and traded comments about the loot as it was hauled to the auction table. The first sale was a battered maple steptable which went to a Negro woman for $7.

None of the bargain hunters could tell if the pieces being bid on for a few dollars were the price of a life for those who tried to steal them during the July riot. The tags which connected the loot to the cases they represented had been removed.

Twelve of the 43 riot death victims were looters shot by soldiers, police or private guards. More than 3,000 persons were arrested for looting.

When it was over, police totalled up sales of 292 lots of merchandise for $5,334.

The auction was the first of several to be held because police have been unable to find the owners for the loot for six months. More furniture will be offered later this week.

The money goes into the city's general fund. A gymnasium at police headquarters is still choked with other riot loot.

To Serve You Better
House of Beauty
has moved to Fort and Foul Bay Rd.
(Safeway Shopping Plaza)

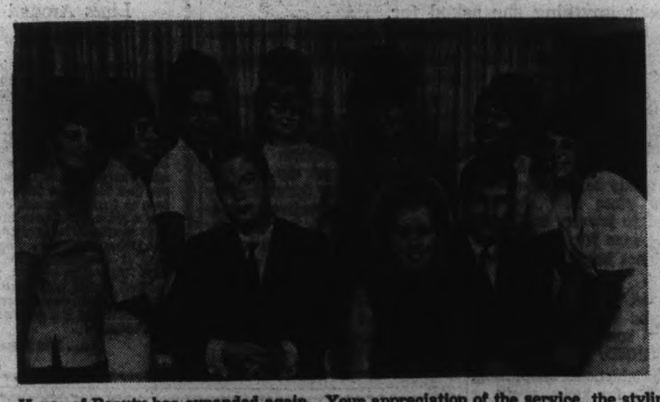

The House of Beauty has expanded again. Your appreciation of the service, the styling, and the personal attention of Mr. William and his staff is the main reason for this third expansion in four years. From a 400 square foot salon the House of Beauty has grown into this exciting new 2,200 square foot beauty. Spacious, elegant Spanish decor and convenient parking right at the door.

WE DON'T COPY — WE CREATE

SEVEN TALENTED HAIR STYLISTS:
William, Bob, Marie, Christa, Marion, Donna, Lois
Charming Assistants: Willow, Vera
Receptionist: Cheryl

WIN A CUSTOM FITTED WIG
A special draw will be made for six custom fitted and styled wigs. All appointments made during this opening will have a chance to win. OPEN THURSDAY AND FRIDAY TILL 9 P.M.

NEW ADDRESS:
1949 FORT STREET
(Corner of Fort and Foul Bay)
TELEPHONE FOR APPOINTMENT NOW!
386-7322 or 386-7331
House of Beauty

Trumps to Handicapped

Clubful of Spades Diamonds at Heart

By NANCY BROWN

Spades are not always spades in Victoria because to the handicapped and retarded each is a Queen of Hearts.

The girls of the Oak Bay high school Spades Club help out during their lunch hours and after school at both the Handicapped Children's Clinic and the Retarded Children's School on Elford Street.

★ ★ ★

"I don't know what these girls do about lunch on the days they come up here, but they're a marvellous group and we couldn't manage without them," said clinic administrator Mrs. Margaret McClung.

"As soon as they arrive there are whoops of joy from the children — they feel they have friends."

The group was formed seven years ago, sponsored by the Kiwanis Club and the club name is a derivative of spastic aid.

★ ★ ★

Judy Bomford, 17, of 1619 Wilmot Place, is president of the Oak Bay club. She has been a member for two years.

"I joined because my friend was joining. I'd been away for a year and really didn't know much about the club.

"I must have been terribly self-centred then. There were times when I thought I had real problems.

"Now I see these little kids and they have so many frustrations, but they cope, and they're a real happy bunch of kids."

★ ★ ★

Judy said she worried a little before she went to the clinic for the first time.

"I didn't know how I would treat them, or what to talk about."

President Judy

★ ★ ★

She was first struck by the happy atmosphere in the clinic.

"It took a while to realize that I should talk to them just as I talk to any of my other friends.

★ ★ ★

"Some don't have control over their face muscles, some can't speak very well, but they're all bright and understand everything they're told.

"You know," she said. "They really are a clever bunch of kids.

"One boy there has to type with a rod strapped to his forehead because his hands won't do what he wants them to. He can type very well and he's learning French."

★ ★ ★

The teenagers go to the clinic at lunch time to give the staff a break and take the children for walks or play chess, checkers and other games with them.

On special days — Christmas, Valentine's and Easter — there are parties organized by the girls.

When the children have swimming lessons the girls go along to help them change their clothes.

★ ★ ★

"On Sundays we run a Sunday school at Oak Bay Firehall for any of the children who like to come."

The girls also attend summer camp as counsellors to the children.

"We don't have any boys in the club right now, although they would be welcome," said Judy.

"The boys do help, though, by driving us, and we can sometimes persuade them to come and help us when we take the children to the Jaycee Fair and things like that."

★ ★ ★

The girls, about 20 of them have another project with the retarded children.

Twice a month they teach square dancing to the older children.

"It's harder to work with them, in some ways, than it is was the handicapped children," Judy said.

★ ★ ★

"The retarded often look quiet capable, and it's surprising to find they don't understand, and can't follow steps, whereas the handicapped children look different from us and are so much the same in all their thoughts."

Once a month the girls have an evening of chess and checkers with the retarded children.

In addition to an already busy schedule they like to visit the handicapped children in their homes, and to babysit for parents if necessary.

★ ★ ★

"This is one of the most valuable things they do," said Mrs. McClung.

"It's hard for these children to make friends, because they can't get out with other children to play, and often they feel the Spades are their only friends.

"It's refreshing to have these young girls around as a change from the staff which they see all the time at the clinic."

Balancing, Bouncing Boyhood

Sunshine has brought Greater Victoria children out in droves to unleash energy in countless ways. Take these two 10-year-olds as just one example. Ricky Danyluck, left, of 1106 Lockley, tries fence-walking while his friend Douglas Scuddamore, 812 Elrick, goes one better and dribbles basketball at same time.—(William E. John).

Courtroom Parade

Chase Costly for Driver

A hit-and-run accident followed by a car chase and scuffle cost David Chisholm, 23, of 3021 Hull Road, $100 in central magistrate's court Tuesday.

Chisholm was charged with assault causing bodily harm.

Court was told that, at about 1 a.m. Jan. 20, Chisholm's car was involved in an accident at Douglas and Yates. The other car left the scene.

FOUND CAR

After reporting the accident to police, Chisholm and his passenger, Hugh Cowan, searched for the other car and found it. They chased it to Monterey Avenue and forced it to stop.

Court also learned Ian Baird, 630 Oliver, was at the wheel of the other car.

Testimony was that heated words were exchanged, after which the Baird car backed off, then rammed Chisholm's car in the rear. Baird testified he lost control of the car while scuffling.

Passengers and drivers then became involved in a scuffle. Baird's passenger, Arnold Sessions, 2100 Brighton, told the court he was kicked in the face by Chisholm during the scuffle.

Oak Bay police said Chisholm admitted to them he had kicked Sessions. But in court, Chisholm said he didn't remember making any such admission.

Chisholm said he had Baird in a headlock and was taking him to a nearby house with the porch light on so he could phone the police. He said he went back to help his friend Cowan, who was wrestling on the ground with Sessions. Because he was using both hands he tried to get his feet between the struggling pair, he explained.

GOING TOO FAR

Magistrate William Ostler said the reason Chisholm didn't recall the kicking admission was he was enraged over the fact his car had been damaged.

The magistrate said he understood Chrisholm's pride in his car but when he developed a fixation such as this it was going too far.

□

Fines of $100 each were imposed on three youths who pleaded guilty to wilful damage in a flag-stealing spree Jan 26.

Murray Findlay, 469 Walter, and John Pagnucco and James Murdock, both of 360 Gorge Road East, were charged with damaging Paul's Restaurant, 1900 Douglas Street, and Budget Rent-a-Car, 843 Douglas, while in the process of stealing flags. They were ordered to pay damages.

William Mainland and Neil Sanders of 2969 Cedar Hill Road, also on a flag stealing spree, were fined $50 each and ordered to poy damages after damaging a flagstaff at Royal London Wax Museum, 710 Bellville.

Prosecutor Peter Birkett said the boys considered what they were doing a prank. Their defence council, George Jones, agreed it was a stupid prank and it went too far.

Robert Brigden, 19, of Langford was remanded to March 16, for a pre-sentencing report, after pleading guilty to a charge of taking a 95-cent pocket book from Tommy's Newstand, 561 Fisgard, Jan. 28.

□

Consuming beer in a public place cost Wayne Geer of Youbou the price of a good number of cases. He was fined $50.

Police stopped a car on Old Island Highway Jan. 27, and found beer in the back seat. Geer pleaded guilty to the charge.

□

James Steen, 30, of 413 Langford, driver of a car that strucg a pedestrian Nov. 11, at Gorge Road near Earl Grey, was given three months in jail and a two-year suspension of his driver's licence when he appeared in traffic court Monday.

CENTURY INN
TIMESAVER
HOT LUNCHEONS
We Park Your Car Free
from 1.00

Municipal Loans

Capital Region Board May Provide Way

The possibility of using the Capital Region District Board as a channel for borrowing municipal funds will be discussed at a board meeting today by municipal affairs deputy minister J. Everett Brown.

The idea was proposed at the last meeting of the district board by Reeve R. Gordon Lee of Central Saanich, and it was decided to ask Mr. Brown to elaborate on it.

It has been pointed out the proposal would probably find favor with financial houses which would prefer to investigate and deal with one agency in the lending of money rather than several.

"The question is whether or not the municipalities are ready for it," said one authority. "It would mean some loss of autonomy, and many communities find it difficult to concede in this area."

A report will be received today from the board's sewage advisory committee about issuing contracts for engineering or other technical studies.

At the last meeting of the board, Mayor Hugh Stephen said the final authority in such matters should rest with the board rather than with its technical experts.

If a number of companies were equally qualified, he added, the board should take the responsibility for the final decision.

Pensioners

Women's Project Succeeds

Marigold senior citizens' centre is the product of 14 local women who saw a need and did something about it.

Opened a month ago the centre is already an unqualified success and an official opening is arranged for 2 p.m. Thursday.

"We call ourselves the Marigold Group for want of a better name," said president Mrs. John Duncan, 479 Grange Road.

NOT REQUIRED

"In other years we've worked for playgrounds in the area, as we're all mothers, but it seems Saanich council have that well in hand and don't need us.

"We decided to try to help some of the elderly people around here, and arranged to use the scout hall on the corner of Marigold and Jasmine."

When the centre first opened about 20 old people made use of the facilities, but now the membership is closer to 30.

"That's quite a lot from this small area — most of them live within walking distance," said Mrs. Duncan.

CAN PLAY CARDS

The women have arranged ceramics lessons, and other members not wanting lessons can play cards or just socialize.

Mrs. Duncan said the group urgently needs a cupboard for equipment, and card tables for the hall.

"Right now we have to carry our own things over from home for the Thursday afternoon meetings," she said.

Official opening will be by Mrs. Catherine Horne, administrator of the Victoria Silver Threads, and Saanich Coun. William Noel.

Marine Calendar

NAVY

HMCS Saskatchewan—out for the day.
HMCS Qu'Appelle—returning 6 a.m. Thursday.
HMCS Columbia—returning March 21.
HMCS Grilse—returning Friday.
HMCS Cowichan—returning Thursday.
HMCS Porte de la Reine and Porte Quebec—leaving March 8, for Seattle. Returning March 10.
HMCS Oriole—bound for Eureka, returning to Esquimalt March 21.

COAST GUARD

Camsell—northbound on the west coast.
Estevan and Racer—in for refit.
Douglas—at Cape Beale.
Ready—in port.
Vancouver—on Station Papa.
Quadra — arriving Esquimalt 8 a.m. Thursday.

MERCHANT

Esquimalt—Ross Sea.
Cowichan Bay—Eva Brodin.
Crofton—Lahnstein.
Chemainus—Aetolia, Aleppo.
Harmac—Nego Anne, Ross Mount, Bolinas.
Nanaimo—Columbialand.
Port Alice—Hawaii Standard.
Gold River—Karptangen.
Alberni—Nego Victoria, Scylland, H.R. McMillan, Cumulus.

DON'T MONKEY AROUND!

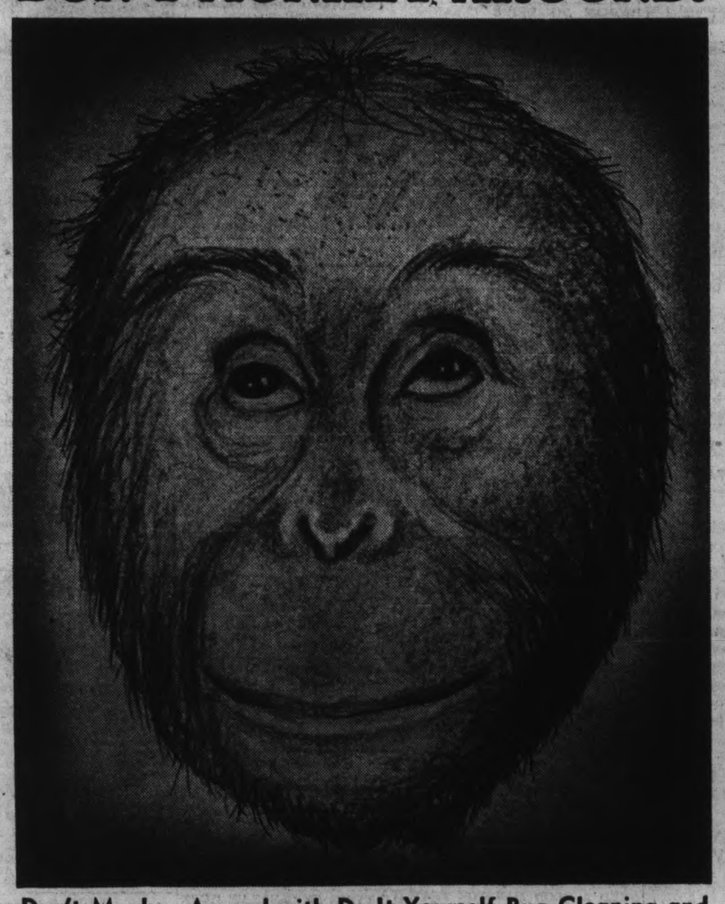

Don't Monkey Around with Do-It-Yourself Rug Cleaning and then end up dissatisfied with the results!
Save Your Investment in Rugs and Carpets by Calling the professional Cleaners at the Carpetorium.

FREE ESTIMATES—LOW COST—PROMPT SERVICE

20% Off For Cash & Carry

Carpetorium of Victoria Ltd.

"In-Home" Cleaning Specialists

384-4125 — 384-4126

MEMBER: National Institute of Rug Cleaners—British Columbia Rug Cleaners' Assn.

HEY, TEENS!

Be Smart, Use Your Daily Newspaper Classified Ads And You'll Have Extra Money . . . Extra Fun!

Put fast-action Classified Ads to work for you now. It's easy. Here's all you do.

Take a look around for all the "still-good" things you don't use or need any more. Things like clothing, sports equipment, musical instruments, record players, cameras, bikes and much more. Then, just dial 386-2121 and a friendly classified advertising clerk will help word your advertisement. That's all there is to it. Soon, you're in touch with buyers who pay you good, hard cash for things you didn't use anyway. Makes good sense, doesn't it?

So, join the other smart Teen-Agers. Go after the extra money that means extra fun.

Start Using Classified Ads Right Away in the

VICTORIA DAILY NEWSPAPERS

Where Modern Teens Find Extra Cash for Extra Fun

Phone 386-2121—Ask for the Special 6-Time Rate

386-2121 CLASSIFIED WANT ADS 386-2121

TELEPHONES AFTER-HOURS

11:30 p.m. to 7 a.m. 383-3300

Sports, 383-7000

Circulation, 383-0725

Editorial, 383-4500

BOX REPLIES

All replies to private box numbers available from 8:00 a.m. to 6:00 p.m. Monday to Friday inclusive.

• • •

OFFICE HOURS

Classified Counter, 8:00 a.m. to 6:00 p.m. Business Office, 9:00 a.m. to 5:30 p.m. Monday to Friday inclusive.

CLOSED SATURDAY

• • •

TELEPHONE HOURS

8:00 a.m. to 8:00 p.m. Monday to Saturday inclusive.

• • •

CLASSIFIED COPY DEADLINES

Regular classified advertisements may be placed at the counter, 8 a.m. to 5:00 p.m. on the day prior to publication, Monday to Friday inclusive. By telephone, 8:00 a.m. to 8:00 p.m. Monday to Saturday inclusive.

All classified semi-display copy must be in the possession of Victoria Press Ltd., 2631 Douglas Street, by 4:00 p.m. on the day prior to publication, with the exception that copy for Sunday Colonist must be in by 4:00 p.m. Friday.

FULL COVERAGE CLASSIFIED RATES

30c per line per weekday; 80c per line for three consecutive days; $1.50 per line for six consecutive days. Minimum advertisement two lines only. $1.00 minimum charge on advertisements placed by telephone. Contract rates on application. (Above Rates apply to B.C. only.)

Birth Notices, $2.00 per insertion.

In Memoriam Notices, Cards of Thanks, Death and Funeral Notices, not exceeding 12 lines, $2.50 first insertion and $1.05 subsequent insertions. Each additional line, 30c daily.

Births, Deaths, In Memoriam Notices, Cards of Thanks not accepted by telephone.

SUBSCRIPTION RATES

Wherever carrier service is maintained, $2.25 per month.

Single copy sales price: 10 cents daily; 15 cents Sunday.

By mail, Canada and British Commonwealth: one year, $21.00; six months, $11.00; three months, $6.00; single month, $2.25; U.S.A., Australia and Foreign, $2.[illegible] per month.

Authorized as second-class mail, Post Office Department, Ottawa.

Member of Audit Bureau of Circulations.

TERMS OF PUBLICATION

The Victoria Press Ltd. shall not be liable for non-insertion of any advertisement beyond the amount paid for such advertisement.

In the event of an error occurring the liability of Victoria Press Ltd. shall not exceed the charge for the space actually occupied by the item in question.

All claims on error in publication shall be made within 12 hours thereafter and if not made shall not be considered. No claim will be allowed for more than one incorrect insertion nor for errors not affecting the value of the advertisement.

All estimates of cost are approximate. Advertisers will be charged with space actually used.

All advertising copy will be subject to the approval of the Victoria Press Ltd., who reserve the right in its sole discretion to classify, reject or insert copy furnished.

While every endeavor will be made to forward replies to box numbers to the advertiser as soon as possible, we accept no liability in respect of loss or damage alleged to arise through either failure or delay in forwarding such replies, however caused, whether by negligence or otherwise.

CIRCULATION REPRESENTATIVES

Duncan, Chemainus
P. J. Rogers 746-6181
Lake Cowichan, P. Edwards 749-6771
Pt. Alberni, Mrs. A. Nilson, 723-8312
Nanaimo, R. Lakey SK 3-2766

DUNCAN BUREAU

Duncan Chamber of Commerce Bldg., 375 Trans-Canada Hwy. Office and telephone hours 1 p.m. to 5 p.m. Monday to Friday inclusive.

PHONE DUNCAN 746-6181

United States Representatives SHANNON & CULLEN, INC.
New York, Chicago, Detroit, Cleveland, Atlanta, San Francisco, Los Angeles.

NOTICE OF COPYRIGHT

Full, complete and sole copyright in any advertisement produced by Victoria Press Limited is vested in, and belongs to, Victoria Press Limited; provided, however, that copyright IN THAT PART AND THAT PART ONLY of any such advertisement consisting of illustrations, borders, signatures or similar components which is, or are, supplied to Victoria Press Limited by the advertiser in the form of engravings, matrices, casts, etc., and incorporated in said advertisement shall remain in and belongs to the advertiser.

PHONE DIRECT 386-2121 TO PLACE YOUR CLASSIFIED AD

1 BIRTHS

AUDAIN—To Michael and Tunya (nee Swetleshnoff) Audain, on February 24, 1968, in Ottawa, a daughter, Kyra Anastasia Michele, 7 lbs. 13 ozs.

BISHOP—Born to Mr. and Mrs. Byron M. Bishop, 742 Cordova Bay Road, R.R. No. 5, at the Royal Jubilee Hospital on February 22, 1968, a 7-lb. darling daughter, Helena Elin. A sister for Paris.

COX—Born to Mr. and Mrs. Richard E. Cox, 3322 Doncaster Drive, Victoria, at the Royal Jubilee Hospital on February 21, 1968, a daughter, Charlotte Suzanne.

ELLIOTT—Born to Mr. and Mrs. O. Kent Elliott, Cowichan Bay, B.C., at the Royal Jubilee Hospital on February 22, 1968, a son. Stillborn.

FISHER—Born to Lieut. and Mrs. B. J. Fisher, 1298 Rockcrest Ave., Victoria, at the St. Joseph's Hospital on February 24, 1968, a son, Christopher Brian. (Insured.)

HODGE—To Mike and Pat Hodge of Prince George, a son, William Patrick, 8 lbs. 10 ozs., on Feb. 16th, 1968. Stillborn.

JONES—Born to Mr. and Mrs. Alan V. Jones (nee Joanne Packham), 2747 Cadboro Bay Rd., Victoria, at St. Joseph's Hospital on Feb. 26, 1968, a daughter, Catherine Roma, 7 lbs. Many thanks to Maternity Staff, Miss Frances Sweeney and Dr. J. H. Dickson. (Insured.)

5 DEATHS AND FUNERALS

BANNER—Suddenly at home, 1716 Stanley Ave. on Feb. 25, 1968, Mrs. Elizabeth Josephine Banner aged 67 years, born in Manchester, England and a resident on Vancouver Island for 54 years. She is survived by her husband Stanley and five children, Mrs. J. S. (Joan) White, Ladysmith, Mr. Stanley E. Banner, Port Alberni, Mrs. J. N. (Ann) Halldorson, Mrs. D. A. (Dorothy Parks and Mrs. W. (Mary) Lord all of Victoria, and 12 grandchildren, her mother Elizabeth Quilty, Victoria.
Prayers will be offered Tuesday at 7:30 p.m. in HAYWARD'S FUNERAL CHAPEL, 734 Broughton St., Mass will be celebrated Wednesday at 10:00 a.m. in St. Andrew's Cathedral, Fr. D. Lebane celebrant. Interment Hatley Memorial Gardens.

COLEMAN—Lorne S., on Feb. 26, 1968, at Penticton Hospital; aged 77 years. Longtime resident of Keremeos, B.C. Survived by his loving wife, Rita, and son, Richard, at Victoria.
Funeral services will be held at Keremeos, B.C., on Wednesday, Feb. 28, at 2 p.m. Penticton Funeral Chapel in charge of arrangements.

COLLEY—In Victoria, B.C., on February 26, 1968, Mr. Douglas Lorne Colley, age 58 years, a native son of Victoria, residing at 1035 Victoria Avenue, formerly of Vancouver, B.C. Survived by his wife, Elizabeth, at home; sons, Lorne, Vancouver, B.C., Roger, Victoria, B.C., step-sons, James and Wayne, Victoria, B.C., step-daughters, Mrs. R. (Karin) Laurie, Elizabeth, Vancouver, B.C., Judy and Louise, Victoria, B.C.; 1 grandchild; brothers, William, Eugene, Howard; sister, Mrs. A. Ferguson, of Victoria, B.C.
Service will be held in the Sands Mortuary Limited "Memorial Chapel of Chimes" on Wednesday, February 28, 1968, at 1:00 p.m., Rev. A. Calder officiating. Cremation.

GEORGESON — Peacefully at his home, 3330 Aloha Road, Colwood, B.C., on February 27, 1968, Mr. Peter Georgeson, age 76 years. Born at East Point Lighthouse, Saturna Island, and a resident of Colwood, B.C., for the past 30 years. He spent 35 years in the Lighthouse Service, having retired as lightkeeper from Albert Head in 1956. He is survived by his loving wife, Nellie, at home; sons, Kenneth, Victoria, B.C.; James, Tofino, B.C.; three grandsons; sisters, Mrs. Ellen Rudd, Victoria, B.C.; Mrs. Joan Ralph, Saturna Island; sister-in-law, May, at Port Washington; nieces and nephews.
Service will be held in the Sands Funeral Chapel of Heather, Colwood, B.C., on Friday, March 1, 1968, at 1:00 p.m., Rev. P. W. R. Isles officiating. Interment in Hatley Memorial Gardens.

GURNEY—At her residence, 1754 Bay Street, on February 26, 1968, Mrs. Gertrude Emily Gurney. Born in Nuneaton, Warwickshire, England and had been a resident of Victoria for the past 56 years. Survived by her husband, William, daughter, Kathleen, at home; daughter, Mrs. O. (Hilda) Holland, Halifax, Nova Scotia; 4 grandchildren; brothers, Dick Arnett, Guelph, Ontario, Vic Arnett, Toronto, Ontario.
Services will be held in the Sands Mortuary Limited "Memorial Chapel of Chimes" on Wednesday, February 28, 1968 at 3:00 p.m., Canon George Biddle officiating. Interment in Royal Oak Burial Park.

HOLT—On February 25, 1968, in Victoria, Mr. Edmund Holt aged 77 years of 1844 Island Highway, born in Manchester, England, a pioneer resident having resided here for over 50 years. He leaves 1 daughter, Mrs. W. A. (Verna) McKibbon with whom he resided; 2 grandchildren; 2 great-grandchildren; 1 brother Harold in Victoria; and 1 sister Ida of Centralia, Wash. He was a member of St. John's Ambulance Association and was a long time employee of the B.C. Electric, and was also a member of United Service Lodge AF and AM No. 24, BCR.
Funeral services will be held in McCall Bros. FLORAL CHAPEL, Johnson and Vancouver Sts., on Thursday, February 29, at 10:15 a.m. Rev. Canon George Biddle officiating, followed by cremation.

JONES—Suddenly in Victoria on Feb. 25, 1968, Mrs. Margaret (Peg) Jones, beloved wife of Eric L. Jones of 527 Joffre St., Victoria, born in Aberdeen, Scotland, residing here since 1942, formerly of Trail, B.C. She also is survived by her daughter Catherine and 2 grandchildren, Edward and Yvonne. She was a member of L.A. to Britannia Branch R.C.L. and had been a Dockyard employee for 18 years.
Prayers will be offered on Tuesday, February 27 at 7:30 p.m. in the Queen of Peace Church, Old Esquimalt Rd. Mass will be celebrated in the Queen of Peace Church on Wednesday, February 28 at 11 a.m. Interment at Royal Oak Burial Park. McCall Bros. Funeral Directors Ltd., in charge of arrangements.

McDONALD—In Victoria, B.C. on February 26th, 1968, Mr. Michael (Mike) McDonald, age 84 years. Born in Navan, Ontario and had been a resident of Victoria for the past 56 years, formerly of 631 Langford Street. Predeceased by his wife, Helen, on September 22nd, 1961. Survived by his sons, Jack, Calgary, Alta., Bill, Victoria, B.C., and Gerry, Vancouver, B.C. daughters, Mrs. R. (Patricia) Sedger, Mrs. K. (Helen) Campbell, Mrs. R. (Myrna) Richards, Victoria, B.C.; 8 grandchildren, 3 brothers and 1 sister.
Prayers will be offered in the Sands Mortuary Limited "Memorial Chapel of Chimes" on Wednesday, February 28th, 1968, at 8:00 p.m. Mass will be celebrated in St. Andrew's Cathedral on Thursday, February 29th, 1968 at 10:00 a.m. Interment in Royal Oak Burial. Flowers gratefully declined.

SHAW—Roland Halford Shaw, late of 33 Albert Crescent, New Westminster, B.C., passed away Feb. 27, 1968. Age 83 years. Survived by his loving wife, Margaret, 1 son, Basil, New Westminster; 2 daughters, Mrs. J. Scholefield (Phyllis), Surrey; Mrs. G. Trent (Sheilah), Richmond; 9 grandchildren; 1 great grandchild.
Funeral service will be held in Columbia Funeral Chapel, New Westminster, Fri., Mar. 1st, at 1:30 p.m. Rev. D. D. Johnstone officiating. Cremation.

SHOOK—In Victoria, B.C., on Tuesday, February 27, 1968, Alexander Edward Shook of 2236 Kinross St. He was born in Athens, Ontario, and lived in Gananoque before coming to Victoria 15 years ago. He leaves his wife Hazel at home and a nephew in Vancouver.
The Rev. Roy Hoult will conduct the funeral service in Christ Church Cathedral on Thursday, February 29 at 1:30 p.m. Chaplin's are in charge of arrangements.

SMITH—In Victoria, B.C., on February 27, 1968, Mrs. Fanny Naomi Smith, born in Southampton, England, and a resident of Victoria for the past 58 years. She is survived by two daughters, Mrs. Ross (Nita) Bradshaw, 1101 Hampshire Rd., and Mrs. R. J. (Gladys) Murray of Vancouver; one son Charles of Victoria and six grandchildren. She was a member of the Daughters of England and the I.O.D.E. and had been presented a lifetime membership in the Progressive Conservative Association.
Funeral services will be held in McCall Bros. FLORAL CHAPEL, Johnson and Vancouver Sts., on Friday, March 1 at 1:15 p.m., Rev. Dr. E. H. Lee officiating. Interment at Royal Oak Burial Park.

TUTHILL—On Feb. 25, 1968 in Victoria, Miss Jean Tuthill of Glenwarren Private Hospital, aged 46 years. She leaves a sister, Mrs. Margot Halliday of Vancouver; two brothers, Robert D. and William R. Tuthill; nieces, nephews and many friends. She was a member of St. Matthias Church.
Funeral services will be held in McCall Bros. FLORAL CHAPEL, Johnson and Vancouver Sts. on Wed. Feb. 28th. at 1:15 p.m. Rev. Canon J. Rogers officiating followed by cremation. (Flowers gratefully declined. Donations may be made to the Multiple Sclerosis Society, 631 Fort St. Victoria, B.C.)

WILSON—On February 26, 1968, at Sandringham Private Hospital, Mr. George Thomas Wilson, aged 82 years of 1691 Kenmore Rd., a resident here for six years, formerly of Beaverlodge, Alta. He leaves two brothers, Harold, with whom he resided, and Duncan, of Gull Lake, Sask.; one sister in Sussex, England, and one sister in New Zealand.
PRIVATE funeral services will be held in McCall Bros. FAMILY CHAPEL, Main Office Bldg., on Thursday, February 29, Rev. L. Wallwork officiating. Interment at Royal Oak Burial Park. (Flowers gratefully declined.)

8 CARD OF THANKS

We wish to thank all our friends for the kind words of sympathy and floral offerings; also sincere thanks to Drs. J. B. Cupples and G. Lott; nurses and staff of Royal Jubilee Hospital; Hayward's Funeral Chapel, the Reverend Dr. S. Parsons and the Reverend Canon R. Jones, for their understanding help and kindness during the illness and passing of our dear husband, father, and brother, Arthur C. Nicholls.—Mrs. Florence C. Nicholls, Sheila and Susan; daughter, (Mrs.) Ruth Powell, and sisters, Mabel, Ethel, Winnifred, Florence and Edith.

We wish to extend our sincere thanks and appreciation to our many relatives, friends and neighbours for the kindness, messages of sympathy and floral offerings in the sudden loss of our beloved husband and father, John G. Allison. Special thanks to the staff of the Income Tax Office, Drs. Whitley, Grossman, Brown and Ford, the staff of the 3rd Royal the Jubilee Hospital, Rev. A. Calder for his words of comfort and McCall Bros. Funeral Directors.—Phyllis Allison, Linda and Sharon.

9 IN MEMORIAM

BURNETT—In cherished memory of a dear mother and grandmother, May Burnett, who passed away February 28, 1967.
Somewhere back of the sunset,
Where loneliness never dies,
You live in a land of glory,
Amid the blue and gold
of the skies;
Your life a beautiful memory,
Your absence a silent grief,
You rest in God's beautiful
garden,
In the sunset of perfect peace.
—Ever lovingly remembered by all the family.

BURNETT—In loving remembrance of my dear wife, May, who passed away February 28, 1967.
Time speeds on, one year
has passed,
What would I give for her
hand to clasp,
Her patient face to see,
To hear her voice, to see
her smile
As in the days that used to be.
But some sweet day we will
meet again,
And clasp each others hand
once more.
—Always remembered by her loving husband Charles.

GRIDLEY—In loving memory of my husband Ernest Gridley who passed away February 28, 1958.
His memory is as dear today,
As in the hour he passed away.
—Always remembered by Ella and the Family.

HAGEN—In loving memory of E. Eric Hagen who left us suddenly on February 28, 1967.
He passed beyond our touch,
beyond our sight,
Never, thank God, beyond our
love and prayers,
And even as, out of the
darkest night,
Dawn stealeth unawares,
So from our night of sorrow
and distress,
We, who are left
in loneliness below,
May catch some vision
of the blessedness
Which our beloved knows.
We will never forget you, Daddy
—Your loving wife Gale, and son Barry and family.

10 FUNERAL DIRECTORS

McCALL BROS. Funeral Chapels
1400 Vancouver Street
385-4465 — 385-4466 — 385-4467
Recommended by so many in every neighborhood . . . for dignity, service, and moderate cost . . . McCall Bros.

TUESDAY
JONES, Mrs. Margaret (Peg) 7:30 p.m.—PRAYERS, QUEEN OF PEACE CHURCH.

WEDNESDAY
JONES, Mrs. Margaret (Peg) 11 a.m.—MASS, QUEEN OF PEACE CHURCH.
TUTHILL, Miss Jean 1:15 p.m.—FLORAL CHAPEL.
ORME, Mr. Clarence Victor 3:30 p.m.—PRIVATE SERVICE, FAMILY CHAPEL.

THURSDAY
HOLT, Mr. Edmund 10:15 a.m.—FLORAL CHAPEL.
WILSON, Mr. George Thomas PRIVATE SERVICE, FAMILY CHAPEL.

FRIDAY
SMITH, Mrs. Fanny Naomi 1:15 p.m.—FLORAL CHAPEL.

YOUR COMMUNITY CHAPELS SENSIBLE PRICES
SANDS MORTUARY LTD. Memorial Chapel of Chimes Victoria, B.C. 383-7511
SANDS CHAPEL OF ROSES Sidney, B.C. 656-2932
SANDS CHAPEL OF HEATHER Colwood, B.C. 478-3821
Established 55 Years

THOMSON & IRVING Funeral Chapel
Est. 1906. Formerly of Winnipeg. A Dignified and Understanding Service at Moderate Cost.
PRE-NEED AT NEED SHIPMENTS
1625 Quadra St. Phone 384-3812

HAYWARD'S CHAPEL "A GOLDEN RULE SERVICE" 386-3505
734 Broughton St.
A. W. FRANCIS W. H. HAYWARD

CHAPLIN'S FUNERAL CHAPEL
Kindness — Courtesy — Service
1155 Fort 384-5512

11 MONUMENTAL

MORTIMER'S MONUMENTAL WORKS ESTABLISHED 1877 "The Finest in Craftsmanship" 638 David Street 383-4421

STEWART MONUMENTAL WORKS LTD., Monuments since 1898 1408 May Street 384-5452

12 FLORISTS

BALLANTYNE'S COMPLETE FLOWER SERVICE 384-0555 900 Douglas St.

14 ANNOUNCEMENTS

The MORE You TELL
The MORE You SELL
When you place a "Help Wanted" Classified Ad in the Classified keep these points in mind, state the
—Kind of job
—Hours
—Security
—Benefits
—Facilities
—Vacation
—Privileges
—Advancement opportunity
—Wages
—Experience necessary
—Age preferred
—Qualifications
—Location
—How and when to apply
(Avoid abbreviations, they tend to destroy the readability of your message.)
Include as many of these important features as possible. Make it easier for the prospect to find the right job—bring faster results for yourself. Remember Classified is the "Help Wanted Marketplace."

THOUSANDS CHECK IT DAILY
A Want Ad Just Like This Can Bring You Faster Results . . .

Help Wanted—Male
MEN'S WEAR SALESMAN required by local downtown store. Five-day week, full employee benefits. Advancement for right man. Salary commensurate with ability. Apply in person at your store between 9 a.m. and 12 noon.

For Want Ad Service Dial 386-2121 an ad taker will assist you. Ask about our special 6-Time rate.

15 COMING EVENTS AND MEETINGS

FORESTERS' BINGO CLUB TANGO View St.
GIFT CERTIFICATE DOOR PRIZES
THURS., FEB. 29 7:30 p.m.
Parking Available
20 GAMES $1.00 25c Per Extra Card
BONUS 6 CARDS $2.00 5 EXTRA CARDS 25c PER CARD
GIFT CERTIFICATE DOOR PRIZES
2—$ 25.00 GAMES
1—$ 50.00 GAME
1—$100.00 GAME
LOTS OF EXTRAS GOOD NEIGHBORS
GUARANTEED
70 PER CENT OF EVERY DOLLAR BACK TO YOU THE PLAYER
Free Bus to Town
OUR MAIN CHARITY RETARDED ASS'N
TOURISTS WELCOME
Courtesy Always

LONDON BOXING AND ATHLETIC CLUB BINGO at CLUB TANGO 1037 View Street
Wednesday, Feb. 28 7:30 p.m.
Adm. $1.00 — 6 cards $2.00
ALL GAMES $20 Including 1 at $100 " 1 at $50
Plus good neighbour games and door prizes
5 Extra Games — 25c Card
70 Per Cent Back to You
Free bus and parking
Visitors Welcome
Help Youth Projects

RUMMAGE AND TREASURE SALE ART GALLERY, 1040 MOSS SAT., MARCH 2, 9:30 A.M. NO PRE-SALE Sponsored by the Women's Committee

RUMMAGE SALE, ST. GEORGE'S Hall, Maynard St., Cadboro Bay, Thurs., Feb. 29, 1:15 p.m. Warm waiting room, free coffee, good selection. No. 16 bus.

CANADIAN DIABETIC ASSOCIAtion Spring Frolic, Schofield Hall, 108 Niagara, Friday, March 1. Manhattans Orchestra. $4 per couple. For reservation phone 384-0955.

OPTI-MRS. RUMMAGE SALE, OLD Age Pensioners No. 1 Hall, 1600 Government St., Saturday, March 2nd, at 9:30 a.m.

BOY'S CLUB, MOTHER'S AUXILiary rummage sale, 10 a.m. Sat., March 2 at "The Inn," Cook St.

LION'S CHARITY BINGO FRI., O.A.P. HALL, 7:30 P.M.

16 PLACES TO VISIT

CHINATOWN ORIENTAL MUSEUM closed for the season except by appointment. 382-6812.

20 LOST AND FOUND

LOST — VICINITY SCOUT HALL, West Saanich Rd., Royal Oak, lady's amethyst and diamond ring. Treasured family heirloom. Reward. 479-4444.

LOST — TYNDALL - HILLCREST area, Gordon Head, 4-months-old cat, female, distinctive black stripes on pepper grey short fur. Reward. 477-1025.

LOST IN MAYFAIR DISTRICT Sat., black and grey schnauzer dog. Answers to name of Samby. Victoria licence 1006. Reward. 385-2601.

LOST — BLACK AND BROWN puppy in Central Park area Monday morning. "Puggie." 385-0303.

LOST — SIAMESE CAT, 1 YEAR old, answers to Chew, Rocky Point-Pedder Bay area. 478-4487.

FOUND—HORN-RIMMED GLASSES on 23rd Feb., Fort at Quadra. Ph. 383-1204.

FOUND — TABBY, PART PERsian, young cat. Cedar Hill Rd. C.P.L., 383-6190, 384-9692.

LOST — MALE BLACK CAT, paws, chest and nose white. Mount Tolmie. 477-1745, 388-5155.

LOST—MAN'S SILVER ENGRAVED ring, on Feb. 16. 477-5813.

LOST YOUR PET? HOMES wanted, found. SPCA. 386-0514.

21 MALE HELP WANTED

NEW CAR SALES
Experienced new vehicle salesman required. We offer a successmul and proven program of remuneration together with bonuses and major fringe benefits. Top line demonstrator provided. A permanent position is offered to a mature man with good record in new or used vehicle sales. Write or reply in person to: New Vehicle Sales Manager
ENSIGN CHRYSLER — PLYMOUTH 1061 Yates St., Victoria 386-2411

DUBOIS CHEMICALS LTD., REquires professional commission salesman for Victoria to sell to institutional, transportational food processors and industrial trades on Vancouver Island. Preferably married, between 25 and 35. Excellent opportunity for higher earnings and advancement. Interview Feb. 29, Mar. 1 at Imperial Inn. Contact District Manager, J. D. Muir.

LOGGING COMPANY, DOWNTOWN Victoria, requires first or second year C.G.A. or R.I.A. student to perform general accounting duties. Reply giving personal data and salary expected to Victoria Press, Box 481.

WANTED, COMBINATION SHORT order cook, beer and bar man. Summer Resort Hotel. State age and experience. Victoria Press, Box 480.

BUSINESSMAN WOULD LIKE TO interview young cabinet maker, carpenter or similar regarding possible partnership. 386-9980.

CONSUMER FINANCE MANAGERS
INVITATION TO A CAREER
Associates Finance Corporation, one of the nation's leading finance institutions, has need of men with Managerial potential. Local and nation-wide openings.
Planned training program insures rapid advancement with career opportunities. Good salary and usual large company benefits.
Must have high school education and driver's licence. Experienced in consumer and credit financing helpful, but not compulsory. Salary advances with performance.
APPLY WEEKDAYS TO: MR. COUTTS
ASSOCIATES DISCOUNTS CORPORATION
895 FORT STREET 388-5495

FULLY TRAINED RETREADER and vulcanizer required by local shop. Permanent position to qualified person. Victoria Press, Box 485.

WANTED, DOOR-TO-DOOR CANvassers. Please only top notch apply. 477-4756.

25 MALE OR FEMALE HELP WANTED

REAL ESTATE
A PROFESSIONAL CAREER
The last pre-licensing course for salesmen till next August begins March 25; your application must be in by Feb. 28. Now is the hour to consider if you are ready for Real Estate. Phone or drop in for the "facts, figures and fallacies" of this career issued by the Real Estate Council or B.C., at Victoria's most progressive Real Estate office COLONY REALTY 386-3231 or 1800 Blanshard St. (next to the Bay.)

$400-$600 PER MONTH WHILE being trained to sell Business Life Insurance. Career opportunity with great possibilities for the right applicant. High School Education and a minimum of 2 years residency in this area is required. For interview call 382-4293 between 2:30 and 4 p.m.

ACCOUNTANT QUALIFIED TO prepare T1 shorts and T1 general. Must be experienced in all phases of individual income tax returns. Salary and bonus full or part-time. H. & R. Block Co. 386-6515.

SECOND INCOME, WATKINS Products can earn you good money for your spare hours. Car or bike needed. 384-2228.

26 FEMALE HELP WANTED

PART TIME ON-CALL EMPLOYMENT
Must be available weekdays as well as weekends, evenings and holidays. Knowledge of comptometer machine helpful. Accuracy with figures imperative. Up-Island trips may be required. Transportation and accommodation is provided. This position can provide year round income to women not presently employed who would prefer to work on-call rather than a regular shift. In reply, please state age, past experience, and preferred days and hours of employment. Applicants from Up-Island cities will also be considered. Reply to Victoria Press, Box 482.

VICTORIA BRANCH OF A NAtional vending and wholesale company requires the full time services of an alert person. This position involves counting and rolling of coins by machine and the keeping of records for the department. Banking or Cashier experience required. Please reply to Victoria Press, Box 479 giving all details as to age, experience etc. Our staff has been notified of this advertisement.

AVON CALLING
Popular Avon Cosmetics has openings in Victoria. Fine earnings, convenient hours. For details call Mrs. M. Meiklejohn, 384-7345.

MANAGER FOR VICTORIA Branch of B.C.'s leading hobby, toy, and craft shop. Must be sales minded, but not necessarily in craft field, although this would be an asset. Apply in writing with full details regarding experience, abilities, age, references, etc. to Hobbytown Stores Ltd., 578 Seymour St., Vancouver 2, B.C. Personal interviews will be held in Victoria. All replies confidential.

YOUNG WOMAN FOR CAR HOP. Hours: 5 to 12, Sunday to Thursday. Apply by phone 382-1222 after 1 o'clock.

EXECUTIVE SECRETARY RECeptionist. Must have thorough office procedure background. Write confidentially to P.O. Box 730, Victoria.

WOMAN TO DRIVE CLEANING route. Part-time 1-5 p.m., Sidney area. Style-Tone Cleaners, 2482 Beacon Ave., Sidney. Personal interview.

RELIABLE NURSE'S AIDE FOR rest home. Experience helpful, but not essential. Steady employment. 384-7714.

ATTENTION PHONE GIRLS. BEST opportunity to make money in town. Call 388-5221 or 388-5831, between 10 a.m. and noon, for interview.

WANTED — A FULLY EXPERIenced wool presser, good wages. Apply to Mr. Randall, Individual Dry Cleaners Plant, 1586 Fort.

EXPERIENCED NURSE'S AIDE required by private hospital. Night shift. 383-5011 between 10:30-3 p.m.

HAIRDRESSING SALON INTERviewing applicants for apprenticeship. Victoria Press, Box 473.

EXPERIENCED PRACTICAL nurse, day shift, for Royal Oak Private Hospital. 479-1641.

MATURE LADY TO GIVE LOVING care to young child, part time. My home. Brentwood Bay. 652-1860.

BABYSITTER, MY HOME, $60 month. No housework. 388-2601, 7 p.m.-8 p.m. only.

HOUSEKEEPER, LIVE-IN PREferred. 384-8815.

GENERAL HELP IN REST HOME. Live in. 658-5070.

GRADUATE NURSE FOR 2 EVEnings a week. Phone 479-2151.

EXPERIENCED HAIRDRESSER, part-time. 382-4157.

27 TEACHERS WANTED

SCHOOL DISTRICT NO. 65 (COWICHAN)
VALLEY WARMED BY THE SUN
TEACHER REQUIRED
Qualified teacher required for intermediate grades (grades 3-4) at Crofton Elementary School. This will be a temporary appointment effective March, 1968.
Applicants are requested to state years of teaching experience and years of teaching experience, and type of certificate held, number of enclose copies of recent inspector's reports. Address applications to Mr. A. D. Jones, district superintendent of Schools, 2670 James St., Duncan, B.C.

29 SITUATIONS WANTED MALE

NEED A GOOD MAN FOR THAT job of gardening or yard cleaning. $1.25 per hr. Phone Bob, 383-2607.

BRIAN AND LEN, THE HANDYmen. You name it, we do it. Ph. 383-8001, 479-3069.

HAVE YOUR GARDEN READY for spring by experienced Dutch gardener. 386-7396 after 5 p.m.

PAINTER CLEAN TRADESMAN — BIG OR small jobs. 388-5608, 479-7285.

EXPERIENCED BARBER SEEKS job. 652-1774.

FENCING, CARPENTER REPAIR work all cement work. 382-0827.

ANY TYPE OF GARDEN WORK. Free estimates. 384-9187.

PAINTING AND ALTERATIONS, my hobby. 388-6775.

LAWNS CUT, PRUNING, FREE estimate. 382-6009.

STRONG AND WILLING BOY looking for gardening job. Vicinity Oak Bay-Willows Beach. 386-8094.

DUTCH LANDSCAPE GARDENER
PRUNING CLEAN-UP
brick work rock work
cement work patios
REMODELLING 382-0827

EXPERT PRUNING, SPRAYING—trees and roses. Professional gardening and landscaping. 25 years' experience. Free estimate. 382-0574 or 388-3332.

EXPERIENCED MAN WILL TOP limb and fall trees. Fast service and free estimates. Phone 386-9720.

APPRENTICESHIP WANTED BY industrious young man, painter or carpenter. Urgent. 383-4765.

CARPENTER, REPAIRS AND NEW work. Reasonable. 386-3160.

30 SITUATIONS WANTED FEMALE

NON-SMOKING, NON-DRINKING lady wants housekeeping for 1 or elderly couple in or around city. 385-3693.

EXPERIENCED BABYSITTER — after school, evenings, weekends. 479-1164.

MATURE, EXPERIENCED LEGAL secretary, requires full-time position. 383-7257.

EXPERIENCED HOUSEKEEPER, Oak Bay, $1.40 an hour. References. 386-9300 evenings.

WILL BABYSIT, MY HOME, MONday to Friday. 477-2327.

DAY CARE IN MY HOME, AT Burnside Gardens. 388-5066.

DAY CARE IN MY HOME, JAMES Bay area. 385-1906.

WILL BABYSIT MY HOME 5 days week (Esquimalt). 386-0354.

HOUSECLEANING $1.50 AN HR. 385-8088.

33 BANDS, MUSICIANS AND ORCHESTRAS

WANTED — EXPERIENCED LEAD guitars and singer. 477-6273.

36 BUSINESS SERVICES AND DIRECTORY

Brick Layers

DO IT NOW! Repair or remodel fireplaces and chimneys. Free estimates. 385-5656, 385-6176.

FIREPLACES, CHIMNEYS AND repairs, etc. 382-1381. O. Henson.

Bulldozers

EXCAVATING, BACKFILLING, loading and hauling, land clearing and all phases of subdivision road work. For free estimates phone O.K. Trucking. 386-3414.

Cabinet Making

ISLAND CRAFT WOODWORKERS Kitchen cabinets, church furniture, etc. 656-4432 or 656-3509.

Carpenters

NORM FENNING AND SONS-IN-LAW Materials and workmanship guaranteed first-class. Sundecks, alterations, additions, fencing, etc. Nonunion. Call Norm, 388-4930 or Julian, 382-4418.

ESTIMATE IS FINAL PRICE. Rebuilding? Repairing? Renovating? Call for fast, economical, clean work. We satisfy. By contract or hour. Ph. 478-4930 eves.

GENERAL REPAIRS, ALTERAtions, additions. Fast, courteous service. Free estimates. W. Earl Eby 385-0040

PHONE DON WARDELL 384-1473 for free estimates on your renovation, addition or repairs. References.

ENGLISH CABINET MAKER — Kitchen cabinets, vanities, rumpus rooms. George Coultas, 479-1665.

QUALITY WORK AT REASONABLE rates. Additions, renovations, etc. Estimates, plans. Glover. 658-5320

WATSON FRAMING LTD., COMmercial and residential. 385-1797 or 384-0453.

HOME REPAIRS, ALTERATIONS, additions, cabinet; fast, clean service at fair prices. Ph. 382-0187.

ALL TYPES OF CARPENTRY, arborite installed. Very reasonable. 386-6941.

GOOD QUALITY CARPENTRY, reasonable rates. Bennett, 479-6497.

CONTEMPORARY DESIGNER-carpenter, all phases. 479-3374.

REPAIRS OF ALL KINDS BY hour or contract. 385-6217.

CARPENTER REPAIRS AND alterations. H. Pistell. 382-9602.

FRAMING, FINISHING AND REpairs. L. W. Keeble. 382-9965.

Carpet Cleaning

CANADIAN CARPET CLINIC Professional Rug and Upholstery Cleaners 388-6113

Carpets and Linoleum

STANDARD FURNITURE OFFERS the TOTAL PICTURE in FLOOR COVERINGS. Choose from the WIDEST SELECTION of Broadloom, Carpets, Vinyl and Tile! Expert layers, free estimates. Call Gary Cooper at 382-5111 to show samples in your home.

HOURIGANS CARPETS AND LINOS Ltd. Carpets, vinyls, linoleums, ceramic-plastic tiles, supplied and professionally installed. Free estimates. 715 Pandora. Ph. 386-2461.

Catering

CATERING BANQUETS, WEDDINGS, RECEPTIONS, ETC. HELD AT KING ARTHUR'S ROUND TABLE OR LOUGHEED BANQUET CLUB OR IN YOUR HOME. ASSURE YOU OF SATISFACTION, GOOD FOOD, PERSONAL ATTENTION. PHONE US. 388-6663 OR 385-3831.

Cement

T. OLIVERIA CEMENT WORK Cement floors, driveways, sidewalks, steps, drains, sewers and trenches, excavated and back filled. Reasonable rates and free estimates. Call 382-0729 or 386-6827 after 6.

ANYTHING IN CONCRETE, SWIMming pools, pre-cast septic tanks etc. Rock blasting. W. & N. Trace. 479-3671 or 478-1261.

FOR CEMENT RETAINING walls, steps, sidewalks, phone 382-0187.

A. R. De GENDT — CEMENT contracting. Placing and finishing. Carpentry. Free estimates. 385-[illegible]

THE VICTORIA CEMENT MAN Ltd., Jeanpierre, 479-[illegible]. If no reply phone 385-7022.

384-6908 FRANK POLITANO 388-[illegible] Cement, Sewers, Drains.

BIRKETT CEMENT AND DRAIN work. 478-2689.

TILE DRAINS, SEWERS, CEMENT. Welch 382-6662.

Cleanup Service

FREE HAULING Rubbish in exchange for anything saleable, or modest charge. Junk cars hauled. Dump truck "A frame" pickup. Free estimate anytime. Abel Trading, 375 Hillside. 388-6541 res. Jim Reid, 388-4743.

A BETTER CLEAN-UP DEAL
ALL TYPES OF CLEAN-UP WORK done from inside basements to outside yards, plus a complete line of demolition work. No job too small. For free estimate please O.K. Trucking Co. Ltd., 386-3414.

RUBBISH HAULED, BASEMENTS cleaned. Have commercial vacuum cleaner. Fences built. Drains laid. 384-6718 anytime. Free estimates. J. C. Van Nes. 382-8836.

RUBBISH HAULED, BASEMENT clean-up, gardens and any job you need help with rototilling. Call us for free estmiates. 385-0361.

LIGHT HAULING, CLEAN-UP OR repairs. Reasonable rates. Free estimates. 382-5062 or 388-4806.

SQUARE DEAL CLEAN-UP 388-1221 1128 Hillside

YARDS, CELLARS, ATTICS, OR any odd jobs. 382-4572.

ANY TYPE OF HAULING Basements, yards etc. 382-0201.

CLEAN-UP, HAULING, ODD JOBS, reasonable. 384-6064.

HANDYMAN, HAULING, GARDEN roto. 479-5674 after 6 p.m.

ANY TYPE OF RUBBISH hauled. 479-4650.

Contractors

W. CAMPBELL LTD. General Contractors Building Consultants Commercial and Residential, alterations, repairs, cabinet work, concrete, sewer, drain work. 479-3904.

FARMER CONSTRUCTION LTD. Repair Dept. Alterations, concrete, carpentry and sewer work. Phone 386-5121.

ROCK BLASTING, DIGGERS, dump trucks, water mains, sewers, driveways, gravel, top soil, blasted rock. Free estimates. 479-1642 A. J. BARR LTD. 479-1642

COMPLETE HOME REPAIR, 25 years experience in Victoria. Estimates, Guaranteed. Low rates now in effect. 388-4053.

INSULATED STUCCO, ROOFING additions and carports, complete service. Maple Leaf Suppliers and Contractors Ltd., 384-2728, 384-0157.

KASAPI CONSTRUCTION — N.H.A. and conventional homes, also commercial buildings. 386-8191.

PLANNING TO BUILD OR BUY A home? Ulysses Construction. 477-3402

G. H. WHEATON, LTD. Repairs, Alterations 382-2136

Delivery and Transfer

CALL ADMIRAL'S DELIVERY 382-9730 for baggage, parcels and light moving. Reasonable rates.

Drain Tile Service

DRAIN TILES CLEANED, REpaired, also gutters. Wet basement problems? Guaranteed. 386-8011.

Draperies

FASHION DRAPERIES LOW overhead, fine selection bedspreads 479-7060. Free estimates.

DRAPERIES MADE, RE-LINED. Bedspreads, eiderdowns. 383-6930.

Dressmaking

ANN'S DRESSMAKING And alterations. Pickup and Delivery. 1345 Haultain. 385-1879.

DRESSMAKING AND ALTERAtions. 479-4891.

DRESSMAKING AND ALTERAtions, Esquimalt area. 386-2658.

Dry Cleaning

GO YOUR BEST! MARTINIZED A "Martinized" garment is cleaner, brighter, and stays pressed longer.

ONE HOUR MARTINIZING
Colwood Plaza — 478-3014
Esquimalt Plaza — 386-8641
Opposite Town & Country — 388-9821

Electrical Contractors

HARKNETT'S COMPLETE WIRING SERVICE HYDRO FINANCING FREE ESTIMATES MAJOR APPLIANCE SALES SERVICE AND HOOKUP
HARKNETT FUEL LTD. 384-9381 — Evenings 479-2640 2333 Government St.

RESIDENTIAL REWIRING Electric heating, appliances installed. No down payment. Hydro financing. BUCKLE ELECTRIC 479-3961 385-8082

APPLIANCE INSTALLATIONS, RESIDENTIAL REWIRING, ELECTRIC HEATING. ALL HYDRO FINANCING. YORK ELECTRIC 383-7306

OLDER HOMES REWIRED. NO down payment. We finance through B.C. Hydro Plan. EDDY'S ELECTRIC, 385-7666

McCOY ELECTRIC Rewire expert. Hydro financed. New and older homes. 479-5931

NORM ELLIS, ELECTRICIAN, Rewiring, electric heat. Financing. All work done personally. 382-9752.

Gardening

QUALIFIED GARDENER, ANYthing in gardening, pruning, cleans up, renovations, etc. 383-6437.

DUTCH LANDSCAPER, GARDEN maintainance and lawn specialist. Ted Floor, 656-8817 after 6 p.m.

EXPERIENCED AND RELIABLE. Pruning and spraying. Please phone after 5:30 p.m. 385-1636.

POWER RAKING, AERATING, top dressing. 384-7941 or 385-1134.

SPRING CLEANING, TRANSplanting, pruning, etc. 478-1868.

GARDENING, CUT LAWNS, ODD jobs. 382-5883.

Hairdressers

SPECIAL REDUCED PRICES ON perms. New Ray Beauty Salon. 830 Pandora. 384-5544.

HALF PRICE PERM SALE. Willows Beauty Salon, 2051 Cadboro Bay Rd. 385-7311.

PROFESSIONAL HAIRDRESSING, service for shut-ins. 384-6802.

Jewellers

BIRKS JEWELLERS Complete Guaranteed watch repair service. 706 Yates. 382-4241.

Landscaping

BARKER LANDSCAPING Rock Work, Patios, etc. Lawn specialists. Terms. 382-6323.

LAYRITZ NURSERY. ESTABlished 1886. Free planning and estimate. 479-3434.

ROCKWORK AND LAWNS EMIL 382-3714

Lawn Service

POWER RAKING, AERATING, fertilizing. Reasonable rates. Free estimates. Bruno, 385-[illegible].

Masonry

WE DO BEST FOR LESS, everything in Masonry work. 384-5545.

STONE AND BRICKWORK. 382-6023.

FIREPLACES, CHIMNEYS, AND repair work. 478-1557.

Painters and Decorators

E. PETERSON Paperhanging, interior and exterior painting, our specialty. First-class workmanship, 30 years' experience. For free estimates call 384-6812.

TOMMY HARKER OR AL 383-6773 — 479-3236 Painting, Paperhanging, Carpentry, Tiles, Repairs. Discount Rates. Call now.

PROFESSIONAL PAINTING AND DECORATING Low Winter Rates. Carl Andriessen 386-9622 1909 Duchess

WEBB & SON 384-6827. Paperhanging, painting. Quick, clean, reliable. First-class workmanship. 30 years experience. Victoria. Terms if desired.

STAN HAYWARD Complete painting and decorating. Brush or spray. Free estimates. Phone day or night. 385-6333.

PAINTING AND DECORATING — Reasonable rates. Satisfaction guaranteed. Terms. 382-7888. 479-2473.

EXTERIOR, INTERIOR, WITH special low rates. Call Douglas, 388-5761. Free estimates.

BRIGHTEN UP FOR SPRING. Interior and exterior painting and paper hanging. 384-0769.

JACK CULLINGFORD PAINTING AND PAPER HANGING 383-9126 Eves. 383-0880

PAINTING AND DECORATING interior, exterior. Top workmanship. low rates. Blandford at 478-4961.

HAROLD'S CUSTOM COLOR. INterior, exterior. 479-3492.

ISLAND DECORATORS Painters Paperhangers Spray Painters Plaster Repairs Convenient Time Payments 383-9059 Eves. 382-1479

CLARK & PATTISON PAINTING CONTRACTORS LTD. Brush or spray. Paperhangers. Texture and vinyl work. Will do all or part of any job. Paint store. BAPCO, GENERAL and BENJAMIN MOORE Paints and rentals of all painters' equipment. Terms if desired. Phone 384-0443. 780 Princess Avenue.

TED HILL-TOUT, DECORATOR Complete painting and decorating service — interior and exterior. Free Estimates — Terms Available 1920 Oak Bay Avenue. 384-6532

SCANDINAVIAN PAINTER AND decorator. 382-0713.

Plasterers

H AND H PLASTERING, LATHING, stucco, patching, new and old. 478-1451. Credit can be arranged.

STUCCOING, PLASTERING. Alterations. Reasonable. 478-1779.

Plumbing and Heating

FREE ESTIMATES. QUALIFIED workmanship guaranteed for all your plumbing and heating repairs and renovations. JIM BRONSON, phone 386-2068.

PITT & HOLT LTD. J. WELHAM, Prop. Sheet Metal Work, Plumbing, Heating Installations, Oil Burners 602 Esquimalt Road. 383-7413

SERVICE WORK, RENOVATIONS and remodelling. No job too small. Phone 386-7891.

HEATING PROBLEMS? Have your heating analysed properly, 24-hour service. 383-9911.

S. H. BROWN, 382-2747 Repairs, remodelling, new work.

Pottery

CLAY SPECIAL, $2.25 — 25 LBS. Glaze, 4 oz., 75c. Chemicals, Glimar.

Roofing, Insulation and Siding

PARKER JOHNSTON LTD. 1314 Broad Street. 382-6181 ROOFING, INSULATION at its very BEST. Over 50 years' combined experience to stand the TEST.

SKYLINE ROOFING AND SIDING Free estimates. 24-hour service. C. LEONARD 382-8607

ROOFING, REPAIRS, NEW ROOFS. Free estimates. 652-2858.

Septic Tanks

AL PISTELL — SEPTIC TANK cleaners. 383-7345.

Tailors

BRITISH CUSTOM TAILORS WE alter, remodel and restyle. 1311 Blanshard 388-2663

Tree Service

SCIENTIFIC PRUNING, SPRAYing, removal, large shade and fruit trees. Power stump chipper. Insured. Chas. A. Cowie, Tree Surgeons Ltd., 382-1676; Eves. 383-1668.

RETIRED OKANAGAN FRUIT grower, 22 years experience, in pruning, spraying, etc. Reasonable. 383-6437.

ANYTHING IN TREES, STUMPS, hedgework or dangerous trees. Call MT. VIEW TREE SERVICE 479-3573 Insured 383-2256

EXPERT PRUNING, LARGE OR small jobs. Free estimates. Fully insured. Ph. 478-6534.

PRUNING, EVERGREENS, TREES etc C. G. Mortensen, 382-0201.

TREE PRUNING AND SPRAYING, trees removed, cleaning garden. 385-8984.

Wall Washing

WASH KITCHENS, WINDOWS AND woodwork. Painting inside and out. 382-4572.

HAYWARD'S WALL WASHING Service. 382-0783.

37 PROFESSIONAL SERVICES

PERSONAL INCOME TAX RETURNS, $3.00. 386-7189. Call at 514 Rithet St. anytime.

ARCHITECTURAL DRAFTSMAN wants evening work drawing house plans. 384-2716.

38 TRAVEL

JOIN JOHN DUNBAR FOR 3 WKS. in Scotland. Price, $442. Leaves Sept. 3. 384-4813. BAINS INTERNATIONAL TRAVEL.

39 PERSONALS

WOULD LIKE TO CONTACT GOOD table-tennis player with a table for practice sessions. Phone after 4:30 p.m. 384-4322.

YOUNG MAN, 30, SINCERE, wishes to meet young lady. Children welcome. Victoria Press, Box 475.

ALCOHOLICS ANONYMOUS Contact 383-0415 or P.O. Box 1, 1005 View St., Victoria, B.C.

WORLD FEDERALISTS. Peace by World Law. 382-1322.

40 BUSINESS PERSONALS

BEAUTIFUL INDOOR POOL, available to public, restricted basis; Sauna bath, Victoria's only Espresso Coffee Bar facing pool. Reservations and enquiries. 386-2812.

42 EDUCATION

TUTORING, PROFESSIONAL help by experienced teacher. French, Math, new and old method. 382-7866.

UNIVERSAL TUTORING COLLEGE 2020 Douglas Phone 385-8603 anytime

EXPERIENCED TEACHER WILL tutor in elementary grades. Ph. 384-2716.

60 FUEL

Coal

CLEAN ALBERTA COALS For Stoves and Furnaces
Coal and Coke for Aga Stoves Prestologs — Heating Oils
ROSE FUEL CO. LTD. 780 Pandora 383-[illegible]

PRES-TO-LOGS DUMPED 240, $21; 120, $10.90; Lump Coal, $26.70 ton; kindling, 8 sacks, $4.70. Williams Coal, 382-9895.

COAL THAT LASTS — CLEAN, top grades. Richard Hall and Sons, since 1882. 746 Fort St. 384-1431.

DIPLOMAT, LUMP, $22.20; EGG, $21.20; nut, $19.90. Richard Hall and Sons, since 1882, 746 Fort. 384-1431.

Oil

STOVE AND FURNACE OIL, metered delivery. Ideal Fuel Co. Ltd. 382-4622, 382-2832.

Wood and Sawdust

WOOD — WOOD Dryland Fir Wood never been in water. 2¼ cords $14.95 Best Fuel Co. 384-5524

DHILLON FUEL — 388-[illegible]
Cordwood, 2¼ cords ... $22
Dryland mill wood, 2¼ cords ... $18
Kiln dry planer ends, 2¼ cords $18
Millrun millwood, 2¼ cords ... $12
Blower fir sawdust for furnace.

WOOD — DRY — WOOD 12" Length Furnace—stove—fireplace 2¼ Cords $17.95 Ideal Fuel Co. Ltd 382-4622

SPLIT OAK WOOD, ANY LENGTH, $20 a cord. O.K. Trucking Co. Ltd. 386-3414

DRYLAND MILL WOOD, $15; sawdust and shavings. Jogindar Lumber Company. 478-1024.

ALDER, FIR, ANY LENGTH. Rolly's, 478-3549.

INDEX TO WANT AD HEADINGS

Classification No.

Acreage for Sale and Wanted 156
Announcements 14
Antiques 85
Apartments to Rent, Furnished 128
Apartments to Rent, Unfurnished 129
Apartments and Suites for Sale 135
Auto Body and Painting 109
Auto Repairs and Service 108
Auto Financing and Insurance 110
Bands, Musicians and Orchestras 33
Bicycles 66
Births 1
Boats and Marine 90
Building Supplies 61
Burial Parks 13
Business Opportunities 145
Business Opportunities Wanted 146
Business Personals 40
Business Services and Directory 36
Cards of Thanks 8
Cars for Sale 100
Cars and Trucks Wanted 112
Chicks, Poultry, Hatching Eggs, Supplies 91
Church Page 200
Coming Events and Meetings 15
Commercial Properties 157
Convalescent and Rest Homes 123
Cottages, Campsites, Summer Resorts 117
Country Homes and Properties 151
Duplexes to Rent 131
Dancing 43
Deaths, Funerals and Lodge Notices 5
Education 42
Engagements 2
Exchange Real Estate 147
Farms for Sale and Wanted 158
Farm Implements 71
Female Help Wanted 26
Florists 12
Foreign Import and Sports Cars 101
Fuel 60
Funeral Directors 10
Furniture 62
Garden Supplies 74
Gulf Island Properties 159
Halls, Warehouses, Offices to Rent 137
Heavy Equipment 70
Hotels 116
Housekeeping Rooms to Rent 125
Housekeeping Rooms Wanted 126
Houses to Rent, Furnished 132
Houses to Rent, Unfurnished 133
Houses Wanted to Rent 134
Houses for Sale 150
In Memoriam 9
Listings Cancelled 148
Listings Wanted 149
Livestock and Supplies 92
Lost and Found 20
Machinery 72
Male Help Wanted 21
Male or Female Help Wanted 25
Marriages 3
Miscellaneous for Sale 82
Miscellaneous Wanted 83
Miscellaneous to Rent 86
Monumental 11
Mortgage Loans and Insurance 141
Motorcycles 65
Moving and Hauling 115
Musical Instruments 63
Music Teachers 63A
New Car Directory 99
Parts, Accessories 103
Personal Loans 140
Personals 39
Pets and Supplies 80
Places to Visit 16
Professional Services 37
Property for Sale 154
Property Wanted 155
Restaurants 18
Revenue Properties 144
Revenue Properties Wanted 143
Room and Board 120
Rooms to Rent 121
Rooms Wanted 122
Situations Wanted (Female) 30
Situations Wanted (Male) 29
Situations Wanted (Male or Female) 31
Sporting Goods 79
Stoves and Furnaces 67
Swaps 84
Tires 105
Teachers Wanted 27
Timber 81
Tools for Rent 73
Tourist Accommodation 119
Travel 38
Trade Schools 32
Trailers and Trailer Parks 113
Trucks 106
TV, Radio Sales and Service 64
Wanted to Rent, Miscellaneous 87
Vacation Guide 118
Wanted to Borrow 142
Wanted to Buy Houses 153
Waterfront Properties 152

60 FUEL

Wood and Sawdust

SPECIAL
DRY INSIDE FIR
Hand loaded, very clean. 12-inch lengths for furnace, fireplace, kitchen range.
FIR PLANER ENDS
Kiln dry, 2x4, 2x8, 2x10. Stove lengths. Immediate delivery.
SOOKE FUEL CO.
382-2211 383-8925

Fertilizer—Sawdust
Double screened for barns and gardens. By bulk or blown. Quantity of Hog Fuel Available SHAVINGS, 3 UNITS $7.95
Ideal Fuel Co. Ltd.
382-4622 382-2832

61 BUILDING SUPPLIES

STEWART & HUDSON
Complete Line of Building Supplies
Open 6 Full Days a Week

LUMBER SHORTS

	6ft.	8ft.
1x2—12 per bdle fir and hemlock	$1.20	$1.84
1x3—6 per bdle fir and hemlock	$0.90	$1.20
1x4—6 per bdle fir and hemlock	$1.14	$1.76
1x6—4 per bdle fir and hemlock	$1.08	$1.68
1x8—4 per bdle fir and hemlock	$1.44	$2.24
1x10—4 per bdle fir and hemlock	$1.80	$2.80
1x12—4 per bdle fir and hemlock	$2.16	$3.36
2x3—6 per bdle fir and hemlock	$1.20	$1.92
2x3—each	$0.27	
2x4—each	$0.38	
2x6—each	$0.57	
2x8—each	$0.76	
2x12—each	$1.14	
2x10—each	$0.95	

PACKAGED LUMBER
25 pcs 2x4—8' Eco ... $6.75
25 pcs 2x4—10' Eco ... $7.25
25 pcs 2x4—12' Eco ... $8.25
25 pcs 2x3—8' Millrun ... $8.75

CEILING TILE
White — 12" x 12", 16" x 16", 12" x 24" 64 sq. ft. carton ... $8.49

HARDBOARD SPECIALS
4x8x⅛"—Standard ... $1.29
4x8x⅛"—Tempered ... $1.49
4x8x¼"—Standard ... $1.67
4x8x⅛"—Pegboard ... $1.99
4x8x¼"—Pegboard ... $2.99
4x4x¼"—Squaretex ... $0.95

SPECIAL SERVICE
All Floor Coverings and ceramics completely installed.
— Full line of Plumbing in stock —
Hours 7:30-5:30
Saturday Included
400 Block East Gorge
Phone 386-3211
STEWART & HUDSON LTD.

CUBBON LUMBER & BUILDING SUPPLIES LTD.
1720 Cook St. 515 Alpha St.
384-8181
Date Effective—through Feb. 29th
4x4 ROUGH CEDAR POSTS

4'	5'	6'	7'	8'	10'
70	.84	1.12	1.26	1.40	1.82

4x8—⅛" Tempered Masonite ... 2.49

PLYWOOD SPECIALS

ROUGH 4x8		D SANDED	
5/16"	$2.35	¼"	$2.95
⅜"	$2.95	⅜"	$3.45
½"	$4.15	½"	$5.40
⅝"	$4.80	⅝"	$5.75
¾"	$5.85	¾"	$6.50

CORRUGATED PLASTIC PANELS
Our Regular Low Price! Green, Yellow or White
6 ft. ... $1.45
8 ft. ... $1.95
10 ft. ... $2.45
12 ft. ... $3.29

DECORA HOUSE PAINT
Exterior and Interior Paint
Quart ... $1.69
Gallon ... $5.88

ARBORITE
All Colours. 4x8 ... $16.95

PACKAGED LUMBER
25 pcs. 2x4x 6' ECO ... $3.95
25 pcs. 2x4x 7' ECO ... $4.95
25 pcs. 2x4x 8' ECO ... $6.75
25 pcs. 2x4x10' ECO ... $7.25
25 pcs. 2x4x12' ECO ... $8.25
25 pcs. 2x3x 8' M.R. ... $8.75
25 pcs. 2x4x 6' M-R CEDAR ... $5.95
25 pcs. 2x3x 6' M-R CEDAR ... $4.95

GYPROC
4x8x⅜ ... $2.49

CUBBON LUMBER & BUILDING SUPPLIES LTD.
Open 6 Days a Week to 5:30 p.m.

WHY PAY MORE?
Corrugated Plastic Panels, 26"x8', Green, yellow, white ... $1.59
4'x8' Gyproc, No. 1, white ... $2.45
Shingle or Fence Stain, gal. ... $2.95
2"x4"x8' Studs from ... 20c
5' Aluminum Stepladder ... $11.88
Shop Craft 7" Portable Saw ... $38.44
Concrete Incinerators ... $11.66
LANGFORD BUILDING SUPPLY
Open Seven Days a Week
940 Goldstream Ave.
478-1724

LUMBER - PLYWOOD
A yard full of lumber. All sizes, types, grades of Douglas fir framing lumber at the lowest prices in Victoria.
Before you buy check our prices. Everything for the home builder.
Doors — Hardware — Mouldings
Insulation — Roofing
Aluminum Windows — Nails
Prefab Cottages
Free estimating service available at no cost or obligation. FOR QUALITY, SERVICE and guaranteed satisfaction, phone, write or bring your building requirements to
HOME BUILDING SUPPLIES
220 Esquimalt Road 382-2211
Immediate delivery service to all Vancouver Island and Gulf Islands.

COLUMBIA READY MIX LTD.
2949 Phipps Rd.
Deliveries
Ready Mix Concrete
Monday thru Saturday.
Plant 478-1701 Res. 478-2737

BARGAINS GALORE
NEW and USED WINDOWS both clear and opaque glass 25c and up. FLUE LINING, to clear, 50c each. PERMANENT CEMENT and ALBITOL for Leaky basements and concrete repair.
Open Saturday till noon
ISLAND BUILDING SUPPLY CO. LTD.
575 Gorge Road East 382-5178

SAND AND GRAVEL AND USED red brick. O.K. Trucking Co. Ltd. 386-3414.

DRAIN TILE, BUILDING BLOCKS, patio stones On sale. 304 Bay St Phone 382-9436

HAND PICKED PLANER ENDS. 2x4, 2x10. Basi Bros. 384-6780.

Program Schedules for Wednesday

Programs subject to last-minute changes by stations concerned

CBUT Channel 2	KOMO-TV Channel 4	KING-TV Channel 5	CHEK-TV Channel 6	KIRO-TV Channel 7	Time	CHAN-TV Channel 8	KCTS Channel 9	KTNT-TV Channel 11	KVOS-TV Channel 12	KTVW Channel 13
	Len Sampson	Telescope	Pete's Place	J. P. Patches	8:00	Pete's Place	Chem. Engineer'g		Capt. Kangaroo	Stock Markets
	Sampson; Movie	Telescope	Romper Room	Capt. Kangaroo	8:30	Romper Room	Chem. Engineer'g		Capt. Kangaroo	Stock Markets
	Movie	Snap Judgment	Mr. and Mrs.	News	9:00	Mr. and Mrs.	Science, Spanish		Candid Camera	Stock Markets
	Movie	Concentration	Ed Allen	Password	9:30	Ed Allen	See Via Art		Beverly Hillbillies	Stock Markets
School Telecast	Movie	Personality	School Telecast	Andy Griffith	10:00	Jean Cannem	NW Adventure		To Tell Truth	Stock Markets
Giant; Helene	Donna Reed	Hollywood Squares	Giant; Helene	Dick Van Dyke	10:30	Jean Cannem	Language; Singing	Farm; News	Dick Van Dyke	Stock Markets
Mr. Dressup	Temptation	Jeopardy	Pipeline	Love of Life	11:00	Pipeline	Singing; Language	Romper Room	Love of Life	Stock Markets
Pick of the Week	Mother-in-Law	Eye Guess	Pipeline	Search; Light	11:30	Pipeline	Decisions (11:45)	Romper Room	Merv Griffin	Stock Markets
Luncheon Date	Everybody Talking	News	Noon Show	Secret Storm	12:00	News; Trading	Decisions; Ireland	Movie	Merv Griffin	Stock Markets
Search; Light	Treasure Isle	Wunda Wunda	Noon; Movie	As World Turns	12:30	Music; Movie	Ireland; Language	Movie	Merv Griffin	Stock Markets
Coronation Street	Fugitive	The Doctors	Movie	Many Splendored	1:00	Movie	Singing; Spanish	Movie	Many Splendored	Stocks; News
As World Turns	Fugitive	Another World	Movie	Houseparty	1:30	Movie	Language; Singing	Movie	Houseparty	Spotlight
Many Splendored	Newlywed Game	You Don't Say	Movie	To Tell the Truth	2:00	Movie	Learn Language	Girl Talk	Mike Douglas	Movie
Girl Talk	Baby Game	Match Game	People in Conflict	Edge of Night	2:30	People in Conflict	Singing; Science	Divorce Court	Mike Douglas	Movie
Take 30	General Hospital	Make a Deal	Take 30	Pat Boone	3:00	Magistrate Court	Driver Education	Highway Patrol	Secret Storm	Movie
Edge of Night	Dark Shadows	Mike Douglas	Edge of Night	Pat Boone	3:30	It's Your Move		Flash and Buck	Password	Penny and Pals
Bonnie Prudden	Dating Game	Mike Douglas	Bonnie Prudden	J. P. Patches	4:00	Thunderbirds		Cartoons	Cartoons	Jerry Holzinger
Upside Town	Mr. Ed	Mike Douglas	Upside Town	J. P. Patches	4:30	Flintstones	Spanish; France	Patty Duke	Cartoons	Jerry Holzinger
Mark of Zorro	F Troop	Twilight Zone	F Troop	News	5:00	F Troop	W. Smith; Imagine	Dennis the Menace	Abbott, Costello	Jerry Holzinger
Let's Go	News	News	Flintstones	News	5:30	NHL Hockey	What's New	Flintstones	Movie	Bachelor Father
Keen Ice	News	News	News	Movie	6:00	NHL Hockey	Great Decisions	Gilligan's Island	Movie	The Deputy
News	News	News	Jerry Lewis	Movie	6:30	NHL Hockey	Julia Child	Rawhide	News	M-Squad
Seven Show	NW Traveller	Truth or Conseq.	Jerry Lewis	Movie	7:00	NHL Hockey	Buttons & Buddies	Rawhide	Movie	Sam Benedict
Mothers-in-Law	Avengers	Virginian	This Week	Lost in Space	7:30	Garrison Gorillas	Innovations	I Love Lucy	Time Tunnel	Sam Benedict
Mission Imposs.	Avengers	Virginian	Mission Imposs.	Lost in Space	8:00	Garrison Gorillas	Dollar's Worth	Hazel	Time Tunnel	Islanders
Mission Imposs.	Second Century	Virginian	Mission Imposs.	Beverly Hillbillies	8:30	Invaders	Dollar's Worth	Honeymooners	Beverly Hillbillies	Islanders
Political Talks	Present Laughter	Music Hall	Political Talks	Green Acres	9:00	Invaders	Negro History	Merv Griffin	McHale's Navy	Wrestling
Festival	Present Laughter	Music Hall	Festival	He and She	9:30	Peyton Place	Negro History	Merv Griffin	He and She	Wrestling
Festival	Present Laughter	Run for Life	Festival	Jonathan Winters	10:00	Twilight Zone	Sex & Society	Merv Griffin	Jonathan Winters	News
Festival	Present Laughter	Run for Life	Festival	Jonathan Winters	10:30	This Week	Sex & Society	News	Jonathan Winters	Spotlight
News	News	News	News	News	11:00	News		Alfred Hitchcock	Fights	Movie
Sports; Movie	Joey Bishop	Johnny Carson	News; Movie	Perry Mason	11:30	News; Movie		Bat Masterson	Fights	Movie
Movie	Joey Bishop	Johnny Carson	Movie	Perry Mason	12:00	Movie		News	Movie	Movie
Movie	Joey Bishop	Johnny Carson	Movie		12:30	Movie			Movie	Movie

61 BUILDING SUPPLIES

S. J. PEDEN LTD.
4X8 FIR PLYWOOD
¾ Sanded ... $6.49
⅝ Sanded ... $5.79
4x8x4mm Prefin. Mah. ... $2.89
4x8x¼ Prefin. Knotty Spruce Range ply ... $4.79
4x8x3/16 Prefinished Sen ... $8.20
Ceiling Tile, white, 12x12 and 16x16. 64 sq. ft. ctn. ... $8.49
2½" Fibreglas Insulation, 100 sq. ft. roll ... $5.99
4x8x⅜ Gyproc Wallboard ... $2.49
4x8x⅛ Hardboard ... $1.39
4x8x¼ Hardboard ... $1.77
8 to 5, 6 days a week
S. J. PEDEN LTD.
2855 QUESNEL ST.
386-3464
One Block East of Douglas Between Market and Topaz

SAANICH LUMBER YARDS
7' 11" Sabot Kit ... $30.95
50' Picket Fence ... $20.50
50' Lawn Fence ... $18.00
2x6 Work Bench ... $6.30
3041 Douglas St. 385-2486

PRE-FAB SHOP LTD.
Mfg. of quality custom made sheet metal duct and fittings for commercial and industrial use in ventilation, heating and air conditioning.
CONDUCTOR PIPE AND ELBOWS
All types of FLASHING CONVERSION, OIL BURNERS REGISTERS and GRILLS
382-5214 412 Alpha Terrace

62 FURNITURE

HOME FURNITURE TRADE-INS
Kitchen table in perfect condition ... $35.00
Duncan Phyfe coffee table in good condition ... $17.50
Mahogany chest on chest with inlay ... $75.00
Baby Crib with mattress ... $17.50
6-Pce. dining room suite with buffet ... $65.00
Refrigerator in good running order and condition ... $75.00
4'6" Walnut bed with spring and mattress ... $35.00
3-Pce. bedroom suite in perfect condition ... $99.50
Drop-arm love seat, just like new ... $89.50
Living room chair in excellent shape ... $25.00
HOME FURNITURE
825 Fort Street 382-5138

1 ONLY
6-piece Solid Teak Dining Room Suite. Table, 2 leaves; 4 chairs; buffet. Reg. $695. All new, $499. 385-1456.
HUMBERS OF BASTION SQUARE

LUNDS AUCTIONS
Tuesday and Saturday
ALL HOUSEHOLD FURNISHINGS TOOLS, CARS, BOATS, ETC.
PHONE FOR FREE APPRAISAL
926 FORT ST. 386-3308

KILSHAW'S AUCTIONEERS
Buy — Sell
CASH
Guaranteed Appraisals
1115 Fort 384-6441

MAYNARDS AUCTIONEERS
FURNISHINGS PURCHASED OUTRIGHT OR SOLD ON CONSIGNMENT. FREE APPRAISALS.
HIGHEST PRICES REALIZED AT
MAYNARDS 388-5191

FREE 1968 CAR PLATES
Continental's Sale on chesterfields, dining and bedroom furniture is on till March 1st. Save a minimum 20 per cent.
CONTINENTAL HOME SUPPLY
857 Johnson 386-2458

SIDNEY FURNITURE LTD.
2nd St.; Sidney, B.C.
656-3724 anytime
CHESTERFIELD SUITES
From $119
3-Room Groups
From $359

COUNTRY AND CITY AUCTION
FURNITURE BOUGHT AND SOLD SALES SAT. 1 P.M.
731 Goldstream Ave. 478-1791

CLEANING
Two-piece chesterfield cleaned, demothed, in your own home from $19. We also clean carpets. For free estimates, call Ambassador Home Service, 382-5532.

PERSONALIZED RE-UPHOLSTERing service in the home. Phone 382-5111 and ask for J. Worden or G. Hodgson. Standard Furniture Co. 737 Yates.

FURNITURE REFINISHING, REpairing is our business "not" a side line. Refrigerators to your color. Specialty Finishers, 382-4612.

SPANISH TRADITIONAL chesterfield suite and bedroom suite, 656-3724 anytime.

NEW HIDE-A-BED, $160 OR BEST offer. 386-0871 after 6 or weekend anytime.

FOR SALE — CHESTERFIELD suite, nylon, $50. 3, 4'6" beds. 385-3284.

2-PIECE SECTIONAL, $20; 2 ARborite step-end and coffee table, $15 set. 384-0111.

BUNK BEDS, 33", $50. 382-5629.

30" DIAMETER GOLD CUSTOM built pouffe. Phone 477-4420.

63 MUSICAL INSTRUMENTS

WANTED — ALTO SAX. GOOD condition. Phone after 6 p.m. 386-0280.

HEINTZMAN UPRIGHT GRAND piano, $300. Phone 386-6435, after 5.

BASS GUITAR, LIKE NEW, $80 OR offer. 383-9778 after 5:30 p.m.

EKP BASS GUITAR, $135. 386-2537 after 6 p.m.

BEAUTIFUL OLD UPRIGHT WITH matching stool. $430. 385-5876.

HEINTZMAN PIANO, GOOD CONdition, $375. 477-2019.

MANDOLIN, NEARLY NEW, $25 or nearest offer. 385-6353 evenings.

63 MUSICAL INSTRUMENTS

GET THAT
BIG TRADE-IN
ON YOUR
NEW ORGAN
LOWREY or ELECTROHOME from $799
SEE and HEAR them at WOODWARD'S
Convenient credit terms.
MAYFAIR, 2nd floor, 386-3322

RENT A PIANO
Rent Applied If Purchased
Large Selection
New and Used
PIANOS—Grands, Spinets and ORGANS
FLETCHER BROS.
2020 Douglas 383-0248 anytime

IN VICTORIA IT'S EATON'S FOR the Hammond spinet organ. A wealth of tone and colors and special features. It's the organ that can't go out of tune! Priced from $1,495 to $12,120. NO DOWN PAYMENT and generous trade-in on your present organ or piano. Professional lessons at no extra cost. EATON'S Music Centre, phone 382-7141.

HALL & FAIRFIELD MUSIC CENTRE
EVERYTHING IN MUSIC
INSTRUMENTS LESSONS
RENTALS REPAIRS
SHEET MUSIC ACCESSORIES
728 Fort 385-8342

THE ORGAN CENTRE
The "FARFISA" $588
The "BALDWIN" $1099
LESSONS — DELIVERY
CONVENIENT TERMS
BERNIE PORTER MUSIC
1724 Douglas 382-9542

THE NEW "BEL AIR" THOMAS organ with "Color-Glo" keys, two-channel amplifier with built-in Leslie speaker, $2,395 complete. Exclusive to Reginald Stone Organ Studio, NOW AT 1517 Quadra, off Pandora. Free parking. 383-0239.

KENT 2-PICKUP, AS NEW — $60. Canora 2-Pickup, as new — $40. Tack amplifier as new — $26. 382-6923 or 383-9322 before 12 noon or after 6 p.m.

A REAL BUY — HURRY! Older type Thomas organ, beautiful tone, full size, white with gold trim. Pedal-bellow action. Full price only $225 cash. 386-1805.

NEW AND USED ORGANS, pianos, accordions and instruments. Music lessons available. Willis Music Studio, 1320 Broad St. 385-5242.

HAGSTROM 8-STRING BASS, $229; Vox super continental organ, $1395. TALISMAN MUSIC CENTRE 939 Yates 384-9222

RENTALS, SALES AND REPAIRS for all band instruments. Nelson's Instrument Repair Service. 4129 Carey Rd. Phone 479-2827.

HEINTZMAN UPRIGHT GRAND piano and bench. $395 with convenient credit terms. Woodward's, Mayfair, 2nd floor.

MARTIN GUITAR DREADNAUGHT model. Beautiful condition. $195. Convenient credit terms. Woodwards, Mayfair, 2nd. floor. 386-3322.

HEINTZMAN UPRIGHT GRAND, Agaafee frame, Rosewood case, excellent condition. 388-5850.

120-BASS ACCORDION, NEW CONdition. Trades considered. Bargain, must sell. 477-5471.

WE BUY USED PIANOS FOR cash. Phone EATON'S Music Centre. 382-7141.

GRAND PIANO FOR SALE BY private party. Excellent mechanical condition, $800. 385-7618.

REBUILT PIANOS. EASY TERMS Scott Piano Service. 384-4623

KAWAI, THE SENSATIONAL piano. All sizes at King's. 477-3918.

BUESCHER TENOR SAX, $110. Bacon tenor banjo, $65. 382-5409.

GOOD USED UPRIGHT, $285. 477-3918.

63A MUSIC TEACHERS

LEARN
ACCORDION
TRIAL COURSES AVAILABLE
BERNIE PORTER MUSIC STUDIO
1734 Douglas Street 382-9542

PRIVATE MUSIC LESSONS ON MOST ALL INSTRUMENTS HALL AND FAIRFIELD 728 FORT — 385-8342

PLAY POPULAR PIANO 20 lessons. Results guaranteed. Mrs. Ted Williams, 386-1252

64 TV, STEREO, RADIO SALES AND SERVICE

USED TV's
2 — R.C.A. 21" $69.95; 1 — only 21" table model $39.95; Viking 21" $39.95; Dumont 23", Teak cab. $135.95. Overhauled and Guaranteed.
ROYAL APPLIANCES
723 Johnson 388-9021

BUTLER'S TV RENTALS
NEAR NEW 23" TV — $15 per month
Phone 383-6911

LIMITED QUANTITY — 4-TRACK MUNTZ auto stereo players TO CLEAR.
HUDSON'S TAPE RECORDING CENTRE
1543 Fort St.

BUTLER'S TV RENTALS
BLACK & WHITE
COLOUR
RENTAL — PURCHASE PLAN
PHONE 383-6911

PAY CASH AND SAVE MONEY.
KILNER'S TV SERVICE
Calls $3.50 Anytime 382-7475

NEW 3-WAY COMBINATION 7-speaker, also 19" portable TV. 656-3724 anytime.

NEW 4-TRACK STEREO TAPE deck, 1 month old, tapes included, $190. 383-1768.

21" MOTOROLA, LIKE NEW. Works very good. Very cheap. 388-9875, 1036 Burdett.

25 WATT (50 PEAK) BRAND NEW Heathkit amplifier $85 or offers. 479-2136

BRENTWOOD BAY ELECTRONIC Service, 7168 W. Saanich Rd. Phone 652-2045 or 652-2912

R.C.A. 19 IN. PORTABLE TV LESS than 100 hours used. $139. 386-7771 between 9 a.m. and 3 p.m.

WESTINGHOUSE TV AND ANtenna. 384-3483.

ADMIRAL COMBINATION TV, stereo and radio, $600. 385-4386.

21" TV $30; 2, 8-TRANSISTOR RAdios. 383-2027.

TV, GOOD CONDITION. REASONable. 385-7131.

64 TV, STEREO, RADIO SALES AND SERVICE

"VICTORIA"
You NEVER Looked
BETTER
THANKS TO
CABLEVISION
Victoria Cablevision Ltd.
3601 Shelbourne
477-1884

KENT'S LTD.
RENTAL T.V.
From $7.50 per Month
VICTORIA'S HEADQUARTERS FOR
Electrohome — Philips — RCA Victor and Zenith
KENT'S LTD.
742 Fort St. 383-7104

10TH ANNIVERSARY SPECIAL
R.C.A. Victor Walnut Stereo
Reg. $319.95 — Now $258.88
QUADRA APPLIANCES
3514 Quadra 385-6422

TELEVISION — RADIO
MAJOR APPLIANCES
Repairs made in your home or in the service building by competent technicians and backed by famous HBC guarantee. You can charge it or use your PBA. Dial 385-1311.
THE BAY

TV SERVICE
20 YEARS EXPERIENCE
All repairs done in your home
Call for Appointment
COLORAMA TV SERVICE
9 A.M. TO 9 P.M.
388-9751
Guarantee service within 1 Hour

65 MOTORCYCLES

USED MOTORCYCLES
A-1 CONDITION
66 100 cc YAMAHA ... $300
67 100 cc Electric YAMAHA ... $425
65 90 cc HONDA ... $225
67 180 cc YAMAHA ... $575
66 250 cc YAMAHA ... $625
67 305 Big Bear YAMAHA ... $650
67 350 cc YAMAHA ... $775
NOW IN
1968 TRIUMPH "Saint" 650 cc
Accessories, Parts and Service
at YAMAHA CITY
Terms to suit
See us at "Yamaha City"
Div. of Mullins Marine Sales Ltd.
925 Yates St. 382-1928

—YAMAHA—
SAVE up to ⅓ off
—ON—
NEW 68 Models
SLASHED!
Prices from 67
Les Blow's Motorcycle Sales
2940 Douglas St. 384-7843

Victoria's Largest Selection of
USED BIKES
Still good supply of leathers.
Motorcycle Rally
Sunday, March 3, at 10 a.m.
Trophies awarded
Register now at
PEARSON MOTORCYCLES
3400 Douglas St. 386-3033

NEED A MOTORCYCLE? See us for Harley; B.S.A.; Greeves; Triumph; Norton; Honda. BROOKLANDS MOTORCYCLE, 937 Fort St. Serving the motorcyclist since 1913. 383-5926.

'67 TRIUMPH 650; EXCELLENT condition, 2,800 miles, chromed accessories. $950. 642-5606 after 4:30 p.m.

FREDERICK MOTORS LTD.
KAWASAKI
PARTS, SALES, SERVICE
2751 Richmond 384-2121

FOR SALE — CHROME NORTON oil tank, narrow fenders, rims, good dual seat. 477-3972.

CUSTOMIZED 125 DUCATI. 383-7779.

WANTED, A RELIABLE MOTORcycle for around $100. 478-1804.

'66 305 YAMAHA, 6,100 MILES. $525 or nearest offer 479-4810.

200 CC MOTORCYCLE, A-1 CONdition. Low mileage. 385-1919.

DUCATI 48 CU. SCOOTER, WHITE. $145. Phone 386-9220 before 2.

1966 HONDA SCRAMBLER, 305 CC. Take over payments. 656-2015.

66 BICYCLES

NEW LOW PRICES ON RALEIGH bicycles due to devaluation. Trade in your old cycle on a new Raleigh now.
ROBINSON'S
1307 Broad 385-3429

BICYCLES NEW AND USED
Russ Hay 2542 Govt 384-4722
Trades Accepted—Repairs

GIRL'S BIKE, C.C.M., GOOD condition, $20. 385-4356.

C.C.M. 18" WHEEL BICYCLE, $18, good condition. 477-3577.

67 STOVES AND FURNACES

FAWCETT MAYFAIR WOOD AND coal range with warming closet, in good condition. Only $39; Findlay brown enamel wood and coal circulating heater—4-room capacity, in good condition, $69; Enterprise factory-built oil range, in good condition, $69; Cyclos oil range all white enamel in clean condition, $69; Moffat 23" cottage range in working order, $29; Frigidaire 38" electric range in working order, $19.
C. TAYLER
707 Johnson 383-3281

SEE the NEW G-E RANGES with self-cleaning oven now on display at RAWLINGS. The greatest new range feature in years.
RAWLINGS PLUMBING and HEATING CO. LTD.
2657 Douglas St.

FOR SALE, 1 ENTERPRISE OIL stove with 60-gal. tank and stand, $55; 1 30-gal. copper water tank, $45; 1 large oil space heater, $15; 1 small oil space heater, $10; 4 gas space heaters, $5 each. 388-7052.

ENTERPRISE OIL STOVE, EXcellent, $25; Fawcett oil fired space heater with blower, $25. See them in operation at 1530 Edgeware, 9 a.m. to 5 p.m.

GAS AND OIL INSTALLATIONS and service. 384-7731. DAVE HUTCHINSON

RANGE AND FURNACE REPAIRS —Boilers and Cyclos oil burners installed. 477-4912.

30" GURNEY RANGE, PRICED TO sell. $35. 383-1252.

OIL STOVE, $50, COMPLETE. 383-0109.

BARGAIN — NEW STOVE. VIKing 30" with rotisserie. 385-3071.

71 FARM IMPLEMENTS

USED EQUIPMENT
Massey Ferguson 35 De luxe Tractor with Multi-Power Transmission. Excellent value at only $2,400. A good selection of Used Rotary Tillers priced from $125.00 up.
MAYHEW AND STRUTT LIMITED
2300 Douglas Street
386-7704
FORD—Farm—Industrial—Marine

NEW — REBUILT
Bolens tractors and attachments
Tillers, mowers, ploughs, etc.
Merry tillers, 4 models
2-Rebuilt garden tillers
2 — Rebuilt garden tillers
1 — 6 H.P. Moto Mower tractor with 30" rotory mower
VICTORIA LAWNMOWER HOSPITAL
834 Johnson St. 368-8338

BUTLER BROS. EQUIPMENT
KEATING CROSS ROAD
THIS WEEK'S SPECIAL
Case 310 Crawler with ldr and winch ... $3,000
Fordson major W-hoe and ldr ... $1995
Case 530 C.K. W-hoe and ldr ... $6000
Cub with plow, cult. and mower ... $950
Phone 652-1121, Local 59

72 MACHINERY

12 K.V. POWER PLANT, mounted on frame with motor. $1,500 or near offer. Shawnigan Inn, 743-2312. Will consider trade.

BARNSHAKE MACHINE, CHEAP for cash. 826-8501. Mission, B.C.

74 GARDEN SUPPLIES

Fertilizer

LOST LAKE FARM
Buy Direct For Satisfaction
Well rotted cow manure, $3-$3.50 per yd. Spring mix, $3.25. 479-3841.

VALLEY FARMS CHICKEN manure, 6 yds., $12. Bag, $1. 478-2590, 478-1073.

WELL ROTTED COW, CHICKEN and horse manure, 6-yd. loads. C. Starck, 479-3157.

DUCK MANURE, 50c A BAG. Sidney Duck Farm. 656-4412.

HORSE MANURE, STRAW OR sawdust, free delivery. 478-4297.

OLD COW MANURE, NO WEEDS, 6 yds., $18. Bag 75c. 385-4356.

Plowing, Rotovating and Cultivating

HANSEN ROTOVATING, HEAVY-duty garden size, and garden clean-up. 477-1391.

C. STARCK, ROTOVATING, ETC., tractors, hand machines, loading and hauling. 479-3157, 383-1084.

AL PISTELL ROTOTILLING Powerful machines enter small gates. 383-7345.

ROTOVATING GARDENS. REAsonable rates. 479-2752.

ROB'S ROTOVATING Clearing, blade work. etc. 479-2190

DON'S TRACTOR SERVICE — Plow. cult., rotovate, level. 477-3913.

JACK'S TRACTOR SERVICE—Rotovate, plow. level. 479-1566.

COOPER'S TRACTOR SERVICE All tractor work. 382-9316.

Top soil, Rocks and Fill

LAYRITZ NURSERIES Since 1888 Virgin Metchosin topsoil, excellent for lawn construction, top dressing, flower beds. 479-3434.

SHREDDED PEAT SOIL, GARDEN sand, manure, gravel, fill. Soil and manure by the sack. E. Nixon Ltd. 479-1937.

TOP SOIL, FILL, BLASTED ROCK. sand and gravel. OK Trucking Co. Ltd., 386-3414.

VALLEY FARMS SHREDDED peat soil by load. Screened potting soil by bag. 478-2590, 478-1073.

GOVERNMENT TESTED FIRST grade top soil, 7 yds., $22.75. Pick your own, $1 yd. 642-5535, 642-3129.

A-1 SHREDDED BLACK CLEAN, peat loam, 6 yds. for $22. 385-4356.

79 SPORTING GOODS

SKI RENTALS
$3 a day — $5 a weekend
RAY'S SPORTS CENTRE
1692 Douglas St. 385-6312

LEE ENFIELD 303 RIFLE. Monte Carlo stock — built for scope, $45. 383-9322 before 12 noon or after 6 p.m.

ARCHERY SUPPLIES—BIG SELection of bows, arrows, and all the bits and pieces. Robinsons, 1307 Broad St.

SKIS — BOOTS — POLES
PEETZ SKI SHOP
574 Johnson St. 383-3652

NEW COMBO OUTFITS, 12 GUAGE 7x5 R. $210. Gordon's Sporting Goods, 1007 Hillside Ave., 382-5815.

79 SPORTING GOODS

222/20 GA SAV. 1; 30-30 WIN. Cent. Rifle $119; 30-30 Marlin $59; 243 K Nico $139; 303 and 4X Le-Enfield $75; 222 Sav. and 4X $69; 303 Jungle $32; 54 Cal. Percussion $35; 40 Cal. Flintlock $28; Colt 38 Special $59; 38 S. and W. $45; 25 Browning auto. $22; 9 mm Browning $89; 9 mm 738 $69.
Crossman Co2 Pistols — pellet rifles
ROBINSON'S
1307 Broad St. 385-3429

THE MOUNTAIN SHOP
Your Ski Specialist
SALES · RENTALS · REPAIRS
Esquimalt Plaza 388-7431

80 BOATS AND MARINE

FOR FAST ACTION SELLING AND POSITIVE RESULTS BRING YOUR BOAT TO OAK BAY YACHTS WHERE THE ACTION IS.

47' FLYING BRIDGE MONK 1962. Twin GM Diesels 1965. Sustained cruising speed 15 knots in an impressive hull. Accommodation 8, 2 heads central heat, phone, H and C pressure water, shower, full new furnishings. An important boat which is immaculate in every respect. By appointment.

36' FIBREGLASS TWIN CRUSADERS—lots of speed in an able hull loaded with extras. 6 berths, phone, fathometer, elect. anchor winch pulpit, F G dinghy, full furnishings. An important 3-year-old boat in top condition. Save over new cost. Asking $27,950

26' BRANDLMAYR 1961. Cellofinish hull, 215 h.p. Interceptor, fathometer, dinghy, outboard, 4 berths. Asking $10,500

24' BRANDLMAYR 1962. 180 h.p. Volvo V-8 in/outboard, enclosed head, dinette. Ready for summer fun at $6500

16' BELL BOY, shelter cabin, 50 h.p. Merc elect. 1964, trailer. A great little fishing boat for only $1800

16' CHOCOLATE BROWN SKI BOAT, 1967 Chrysler electric, windshield, carpets, naugahyde seats, water skis, tow, belt, trailer. Used very few hours in 1967. A buy at $2375

SAIL

1963 BALTIC CRUISER, built in Denmark. F G on 7-ply mahogany hull, Volvo Fenta diesel, accommodate 4, mahogany panelled cabin, 7 sails and many, many extras. This boat must be seen to be appreciated. Asking $27,950

1962 SPENCER 35 F G SLOOP, 1967 GREY SEA SCOUT 5 sails, 2 pulpits, life lines, winter cover, accommodate 6 in 2 cabins. Asking $20,500

We also have the following small day sailers—1965 Snipe, dacron sails, $500; 12' Fleetwind sloop, cotton jib and main, $275; 12' Davidson, trailer, dacron jib main and spinnaker, hiking straps, $500, and 9' Davidson, dacron sail, $400.

OAK BAY YACHTS
At Oak Bay Marina
386-8212
Easy financing
Trades considered

OAK BAY MARINE
EVINRUDE
OMC
VOLVO
MERCRUISER
THERMOGLASS
STARCRAFT
STARFIRE
SPRINGBOK
THORNES
EXPLORER
TRAILEX
SERVICE
OAK BAY MARINE SALES AND SERVICE
1327 Beach Drive 384-4141

MMMMMMMMMMMM
CHECK THIS ONE!
NEW 14' DOUBLE EAGLE RUNABOUT. Back to back upholstered seats, windshield, steering. Hardware, etc., with a '61 Mercury 50 h.p. elec. start outboard, controls, battery and box on a de luxe Holsclaw 700-lb. capacity tilt-boom trailer.
READY TO GO: $1495
MERCURY MARINE SALES & SERVICE
736 Cloverdale Ave. 385-8922
MMMMMMMMMMMM

ATTENTION BOAT OWNERS
When you list your boat for charter you get FULL INSURANCE coverage at no cost to you. Come in and talk it over.
OAK BAY YACHTS
At Oak Bay Marina
386-8212

CASH OFFERS
On all Boats, Marine Equipment
MAYNARDS 388-5191

WANTED — 12" ALUMINUM boat. 478-1017, after 4 p.m.

80 BOATS AND MARINE

SEE
THEM NOW
THE GRAND BANKS
32' AND 36'
The world's finest custom built diesel cruisers. Among the many standard equipment features on this custom cruiser are:
—Walk-around teak decks.
—Hand-finished golden Burmese custom teak interior.
—Inlaid parquet floors.
—Acoustic ceilings.
—Oven stove, H and C pressure water with shower.
—Dual controls with command bridge.
—100' mile cruising range.
—Large safety glass windows for light and visibility.
—Full length keel for unequalled sea kindly smooth level ride.
—1" Philippine mahogany planking with silicon bronze fastenings.
All this and more on display now at
OAK BAY YACHTS
At Oak Bay Marina
386-8212

SPRING SPECIAL
1967 Model reduced $405
14' Polaris Traveler Boat, Eze-load Trailer
35 H.P. Mercury — for only $1860. Terms to Suit
Come in and see the new 1968 Mercury Motors and Traveler Boats
MULLINS MARINE SALES LTD.
925 Yates St. 382-1928

REDUCED PRICES
NEW 1967 Johnson Outboards
2-Year Warranty

	Reg.	Sale
3 H.P.	$200	$169
3 H.P. Folding	$215	$166
5 H.P.	$273	$233
15 H.P.	$488	$415
20 H.P.	$533	$453
33 H.P. Manual	$613	$540
33 H.P. Electric	$716	$620
40 H.P. Manual	$716	$619
40 H.P. Electric	$818	$699
40 H.P. Electromatic	$920	$795
80 H.P. Electric	$1228	$1059
80 H.P. Electromatic	$1396	$1199

Easy Terms Trades Welcome
ANGUS MARINE
2220 Douglas St. 384-7431

BOAT BROKERS
CHRIS CRAFT SALES
VAN ISLE MARINA LTD.
Steve Dickinson
Geoff Simpson
Sidney, B.C. 656-1138

NEW BRONZE DINGHY LIFTING davits mounted on swim grid. Rudder and propeller shafts made to order. "Simplex" trolling gurdies and blocks with hydraulic drives. SMITH BROS. FOUNDRY & MACHINE WORKS LTD. 632 Pembroke St. 384-1625

MECHANIC'S SPECIALS
2 Only. 361 cu. in. Ford interceptors 240-h.p. with Warner Hydraulic Reverse gears ... $395 ea.
ORR MARINE
31 Erie St. 382-5813

FLYING JUNIOR
13' 6" sailing dinghy, brand new, in our store, with alloy spars, dacron sails and all top line equipment. We will deliver and rig this boat in the Victoria area full price $895.00 at BOSUN'S LOCKER, 580 Johnson St.

ARRIVING SOON
1968 26-ft. Trojans
26 — 28 — 31 — 36-ft. models avilable
CANOE COVE MARINA
SWARTZ BAY SIDNEY, B.C.
COMMANDER — CRUSADER
BERTRAM SHEPHERD

SEAGULL OUTBOARDS
SALES — REPAIRS AND PARTS
VICTORIA LAWNMOWER HOSPITAL
834 Johnson St. 386-8338

EXPERIENCED FISHERMAN would like to take a troller, 32 to 34-ft., either charter or own shares, with option to buy. Roy Lohnes, P.O. Box 464, Victoria, B.C.

17' GLASSPAR CRUISER, 2 bunks, complete canvas. 50-h.p. electric Evinrude, 1800-lb. Tee Nee trailer. 383-6589 after 6 p.m.

16-FT. GLASS, FULL CANVAS Evinrude 40, electric, Johnson 7½, tilt-boom trailer. All extras. 388-6333.

PROPELLERS
REPITCHING REPAIRING
Harbor Machine Shop 383-6555

CANVAS BOAT DECKING UP TO 9 foot wide. Victoria Tent and Awning Ltd., 831 Fisgard St. 382-5215.

WANTED 26-30 FT. CABIN cruiser up to $4,000 cash. Private. 386-9830.

12-FT. ALUMINUM CARTOP boat, 5-h.p. outboard. $325. 383-1356.

WANTED — 18 TO 28-FT. INboard cabin boat. 385-0559.

8-FT. PRAM, 3-H.P. JOHNSON, $85. 383-8407 8 a.m. to 4 p.m.

SAVE — SAVE — SAVE
Be sure to ask for our special 6-day rate when ordering your classified advertise-

ABOUT TV

with Bruce Lowther

PEOPLE AND PROGRAMS: The **Pig 'n' Whistle** guest on last night's CTV British music hall show was wartime singing star **Vera Lynn.** CFTO-TV, the Toronto station that taped the program, says its mail requests for seats were four times any other show in the series. Funny how you recall only the good things about war.

Remember the fine Canadian movie Nobody Waved Goodbye? Its teenage star, **Peter Kastner,** now is making a TV series for ABC next season. The name is **The Ugliest Girl in Town,** and Kastner plays both a swinging Londer (male) and ugly model (female) . . . Saturday morning fans, take heart! Critics of the present junky cartoons have been so vocal that big sponsor **Kellogg** plans a "quality" hour on NBC next fall.

□

BUREAU OF USELESS INFORMATION: Tuesday's turbulent answer—The violent men who fought who were John Wayne beating Victor McLaglen in The Quiet Man, Errol Flynn slaying Basil Rathbone in Robin Hood, and Spencer Tracy karating Ernest Borgnine in Bad Day at Black Rock. As a bonus, Wayne played Trooper Thorne in Quiet Man, his best acting job.

Today's question—Every North American male used to wonder if he should write to **Charles Atlas.** What was the hero of the Atlas ads before Atlas got to him? What did bullies do to him at the beach? What did Atlas call his course? Answers Thursday.

"Is he still running? I thought he was a terminal case."

Wednesday Highlights

C-5:30 p.m.—NHL hockey, Chicago at Toronto. No, Denny Begg, this is not a comedy show—8.

C-6:30—Jerry Lewis, plus Bobby Darin, Jane Powell—6.

8:00—Your Dollar's Worth, one of KCTS' best programs, takes a hard look at car safety—9.

★ C-9:00—A special ABC version of Noel Coward's 1943 comedy Present Laughter stars Peter O'Toole and Honor Blackman, who don't appear on TV much—4.

C-9:00—Kraft Music Hall: comedy with Steve Allen, Louis Nye, Allen and Rossi, Stiller and Meara—5.

9:30—Festival: the Toronto orchestra, Seiji Ozawa, Canadian baritone Victor Braun, music of Mahler and a new work called November Steps by Toru Takemitsu of Japan—2, 6.

C-10:00—Jonathan Winters and Art Carney should be funny. Plus Connie Francis, Peter, Paul and Mary—7, 12.

Wednesday Movies

8:45 a.m.—White Feather (1955 western bore), Robert Wagner, Jeff Hunter, Debra Paget. A no-talent trio—4.

12:00 noon—Two-Headed Spy (fair 1959 suspense), Jack Hawkins, Alexander Knox, Gia Scala—11.

12:45—Human Desire (good 1954 suspense), Gloria Grahame, Glenn Ford, Broderick Crawford—6, 8.

2:00 p.m.—No title, and no new way to say it—13.

5:30—Dangerous Crossing (1953 where's-my-husband-gone?), Jeanne Crain, Michael Rennie, Carl Betz—12.

C-6:00—Battle Cry (fair 1955 war drama, part two), Van Heflin, Dorothy Malone, Raymond Massey, many more—7.

11:00—Full of Life (fair 1957 pregnancy-is-fun), Judy Holliday, Richard Conte, Baccaloni—12.

11:00—Why don't we all phone 13 and reverse the charges?—13.

C-11:40—Raising a Riot (fair 1955 big-families-are-fun), Kenneth More, Mandy Miller—6, 8.

11:45—Charge of the Light Brigade (handsome 1936 Errol Flynn). See history twisted before your very eyes—2.

1:05 a.m.—Gunman's Walk (1958 western). Worth seeing only because of a superlative actor, Van Heflin—5.

1:30—Better still, write 13's Congressman—13.

Wednesday Radio

World figure skating championships at Geneva: Reports at 9:55 a.m. and 3:50 p.m.—CBU (690).

8:00 p.m.—Ain't that just like the CBC! Their report of the Between Ourselves doesn't just say country and western music. No—it's on the state of country and western music today—CBU.

★ 8:05—Highlights of Beethoven's only opera, Fidelio, with Jon Vickers, Christa Ludwig—CFMS (98.5).

9:00—Midweek Theatre: the play The Front Room—CJVI (900) and CBU.

10:30—The Toronto orchestra, Seiji Ozawa, pianist Daniel Barenboim, music by Bach and Bartok—CBU-FM (105.7).

★—Recommended; C—Color.

81 TIMBER

WILL BUY OR LOG TIMBER stands also logging truck and trailer equipped with heal boom loader available for contract work. 388-7144, 382-9005.

HORNBY ISLAND, 1½ MILLION feet fir on 400 acres with 1½ mile waterfront. F. G. Rainford, 819 Fort St. 382-7522.

WANTED — FIR OR BALSAM standing or felled timber. Perry Bros., 478-2530.

82 MISCELLANEOUS FOR SALE

MEN'S WEAR SALE
PRE-STOCKTAKING
Suits, Reg. $69.50 Now ... $49.50
Topcoats ... $31.33
Raincoats ... $19.48
Sportcoats ... $19.48
Cardigans ... ½ Price
Windbreakers ... $9.98
LES PALMER
The Store With More
714 View 382-2825

"TIS SPRING"
Reconditioned Power Mowers From $30.00
New Power Mowers From $89.50
Complete engine service and sharpening—Phone 382-6513
Now open 6 days a week for your convenience.
B.C. POWER MOWER SALES
832 Fisgard Street

2 DAYS LEFT
WE ARE MOVING TO A SMALLER store at the end of Feburary and would like to sell, swap or trade, our floor model pool tables for anything you have. If you have ever wanted a pool table, do it now. Look around your house for anything you care to trade in or swap, then phone us. You have nothing to lose and the chance of doing a good deal. Ampaco Billiards Ltd. 3214 Douglas. 388-9211.

OLD AND NEW FURNITURE, stove and fridge and 1 AM-FM radio. 385-7187.

82 MISCELLANEOUS FOR SALE

A A A A A A A A
STANDARD'S BARGAIN ANNEX
USED FURNITURE SPECIALS!
Oak Buffet ... 19.00
4-Pce. Walnut Vanity Bedroom Suite ... 54.00
6-Pce. Walnut Dining Suite ... 89.50
USED APPLIANCES, TOO!
Marquette 9 Cu. Ft. Refrigerator ... 79.00
Hoover Apartment Washer ... 29.00
Philips Radio-Record Player in mahogany ... 89.00
STANDARD FURNITURE BARGAIN ANNEX
843 Pandora (Opp. B.C. Hydro)
A A A A A A A A

J. J. ROSS & SONS LTD.
749 Pandora Ave. 383-3613
SPRING SAVINGS
INTERIOR LATEX $3.99 gal., 2" RUBBERSET brush 98c, paint roller and tray sets 98c, SUNWORTHY WALL PAPERS —TO CLEAR—up to 50 per cent off.
Many more unadvertised specials.
FREE ESTIMATES ON PAINTING AND DECORATING

PAY LESS FOR THE BEST
PORK butts ... 49c lb.
PORK sausage, our own seasoning ... 65c lb.
SIDES of commercial grain-fed beef ... 49c lb.
ALBERTA MEAT MARKET
1811 Cook 383-8552
Free and Easy Parking at the door.

GENERAL ELECTRIC Power Sweeper—Lightweight, very effective for cleaning rugs and floors $37.95
Large selection of sewing machines from ... $54.95
WOODWARD'S APPLIANCES
2nd Floor

APARTMENT WASHER, KNEE hall desk, chairs, radio-combination. 385-9671 eves.

82 MISCELLANEOUS FOR SALE

X X X X X X X X X

EARLY SPRING SPECIALS
For the Kids

2 ONLY
SWING SETS
with slide $39.95
without slide ..$29.95

ONE TIME BUY

MELMAC DINNER SET
39 pieces
— High gloss finish
— Modern designs
— 2 patterns to choose from
Reg. $39.95
NOW ONLY $16.88

HOOVER WASHER SPIN-DRYER
Reg. $219.95
NOW! DEMONSTRATORS From Our Floor
Only $179.95

APARTMENT SIZE FRIDGES in stock

MARSHALL WELLS
724 Fort St. 384-1021
X X X X X X X X X X X X

THE HOME OF THE SQUARE DEAL DOES IT AGAIN

CHOICE GRAIN-FED ALBERTA STEER BEEF SALE — AT THE LOWEST PRICES IN TOWN AGED TO ASSURE TENDERNESS

T-Bone Steak ....85c lb.
Sirloin Steak ....89c lb.
Round Steak—Full cut ....77c lb.
Rib Steaks ....77c lb.

Sirloin Tip Roast ....89c lb.
Blade Roast—Blade removed 58c lb.
Prime Rib Roast ....69c lb.
Lean Boneless Pot Roast ....53c lb.
Lean Boneless Beef Stew ....59c lb.

Smoked Lean Cottage Rolls—Ranch Style ....68c lb.
Lean Sliced Side Bacon, Rindless—Ranch Cured ....58c lb.
Smoked Bacon Squares ....27c lb.

FOR FREEZER OWNERS

No. 1 GRAIN-FED ALBERTA Pork Sides (60 to 65-lb. average) ....49c lb.

EXTRA SPECIAL THIS WEEK ONLY

Beef Sides—Choice quality ....47c lb.
Hind Quarters—Choice quality 55c lb.
Front Quarters—Choice quality ....39c lb.

All prices include cutting and wrapping to your specifications.

YOU BUY WITH CONFIDENCE WHEN YOU SHOP AT VICTORIA MEAT MARKET
625 Johnson St. Ph. 388-9285

WE HANDLE ONLY ALBERTA GRAIN-FED BEEF

FROM GOVERNMENT INSPECTED PLANTS FOR YOUR PROTECTION

SCANDIA MEAT
745 PANDORA
WEEKEND SPECIALS

Grade A whole frying chickens, lb. 39c
T-Bone Steaks, lb. 99c
Chuck Steaks, lb. 59c
Ground Beef, lb. 49c
Beef Sausage, 3 lb. $1.00

FREEZER SPECIALS
CANADA CHOICE ALBERTA BEEF
Sides, lb 36c
Fronts, lb. 48c
Hinds, lb. 68c
CUT — WRAPPED — FROZEN AND DELIVERED

BRAND NEW 1967 McCLARY-EASY RANGES AND REFRIGERATORS

TO CLEAR as 1968 merchandise en route.
1 13 cu. ft. ZERO ZONE, was $409 NOW $319
2. 13 cu. ft. FROST FREE models, were $469. NOW $369
1. 14 cu. ft. FROST FREE was $449 NOW $369
3. CUSTOM RANGES, were $289 NOW with approved trade $219
3. DE LUXE RANGES, were $329 NOW with approved trade $249

Butler Bros. Supplies Limited
1720 Douglas Street
383-6911

FIBERGLAS
Resin ....Gal. $6.95
6 oz. x 38" cloth—Lin. yard $1.35
PELAGIC PACIFIC IND. LTD.
4 Huron Street 386-1811

WATERPROOF TARPAULINS
Light to heavyweight. All size
VICTORIA TENT & AWNING LTD.
831 Fisgard 382-5215

TWO 20,000 B.T.U. GAS HEATERS, $25; large crib and mattress $5; junior bed and mattress, $15. 479-6754.

WOODWARD'S USED FURNITURE AND APPLIANCES

779 PANDORA AVENUE
386-3322, Local 216, 219

A COLLECTOR'S ITEM
KARN REED ORGAN
$149.95

RECONDITIONED TELEVISIONS
With WOODWARD'S 30-day unconditional GUARANTEE

1—11" ADMIRAL portable $69.95
1—16" SILVERTONE portable $99.95
1—19" SPARTON table model $119.95
1—23" R.C.A. console $179.95
1—23" MARCONI console $149.95
1—23" FLEETWOOD console $148.88
1—21" GENERAL ELECTRIC console, new picture tube $109.95
1—21" ELECTROHOME console, blonde cabinet $99.95

"AS IS" TELEVISIONS
(No warranty)
ADMIRAL $34.95
R.C.A. $24.95
R.C.A. $15.00

NEW FURNITURE

3 ONLY — MEDITERRANEAN-STYLED 2-piece CHESTERFIELD SUITES. These are floor samples PRICED TO CLEAR $255.00, $315.00 and $339.00

ARMLESS LOUNGES
A selection of covers.
TO CLEAR $59.88

VINYL COVERED RECLINERS
Choice of colours.
TO CLEAR $78.88

RECLINING CHAIR and OTTOMAN
Tangerine cover
TO CLEAR $158.88

WOODWARD'S

ABEL TRADING
Used doors, picture windows, French and stained glass doors, copper, cast and galvanized piping. Conduit, hide stretching machine, 110 volt cooker, radiators, large wardrobe, kitchen cabinets. Take a look round our warehouse. 8:30-6 p.m. All day Saturday. 375 Hillside. 388-6541.

7-PIECE WALNUT DINING SUITE, end coffee and corner tables, trilight and table lamps, 21" TV, radio-phonograph combination, good hollow body electric guitar and amplifier, ¼" drill, Sabre saw. 386-6536.

THREE WASHERS, $10 EACH, three fridges, $25 each; three electric stoves, $25 each; one GE automatic washer, $75; one Leonard automatic washer, $70. Gardiner Appliances, 3351 Shelbourne St. 477-6442.

PRIVATE SALE — ADMIRAL fridge, automatic defrost; G.E. automatic dryer, Fairbanks wringer washer. All look and work like new. Very reasonable. 385-7201 or apply 1438 Walnut.

COMMERCIAL DUSTBANE polisher, hoses all vacuums $5.25. Free pick-up and delivery. Nobody sells or services for less than Saniway Va., 1319 Esquimalt Rd. 382-9033.

NEW AND USED WASHERS AND dryers. Island Washer Sales and Service. 675 Chatham. 382-6413.

COLEMAN VIT-ROCK ELECTRIC water heater, 30 gal. New Sept. 1966. $65 or nearest offer. Light wood coffee table 36x20, $7. 383-8209 daytime, 386-6650 eves.

QUALITY USED FRIDGES
1-Viking Automatic Defrost $85
1-G-E Automatic Defrost $109
VICTORIA DELTA ELECTRIC
714 Cormorant 384-7416

1-YEAR-OLD BEDROOM SUITE and chesterfield suite, $80 each; 10 cu. ft. Hot Point fridge, $50. 478-1983

ASSORTED SIZES BASEBOARD electric heaters, complete with thermostats. 479-4341.

MUST SELL!
FURNITURE and APPLIANCES
Returned from Rental
ALL LIKE NEW CONDITION

GLASS Front China Buffet 47" wide x 37" high $78
DE LUXE China Cabinet 47" wide x 58" high $149.50
54" MAPLE Bed $25
MOSS green Lounge and Chair ..$75
BEDROOM Suite with Triple Dresser and Night Table $200
WRINGER Washer $75
30" RANGE, Moffat $90
10 CU. FT. Fridge, McClary ..$170

The TRADERS
852 Douglas — 388-6264

VICTORIA'S LARGEST FURNITURE VALUE CENTRE
We will never be undersold

HARVEY'S MEAT

HARVEY'S Smoked Picnics, lb. 35c
HARVEY'S Boneless Rolled Roasts of Beef, lb. 95c
HARVEY'S Whole Home Cured Cottage Rolls, 4 to 6 lbs. ....69c lb.
HARVEY'S Home Cured Sliced Side Bacon, lb 79c

FREEZER SPECIALS

Sides of Baby Beef, lb 59c
Top Grade Standard Sides of Beef, lb. 59c
Sides of Pork, lb. 45c

HARVEY'S
Fine Meats Ltd.
2709 Quadra St. 383-2031

SUPER SPECIALS FROM SPENCER'S LADIES' DEPT.

LADIES STREET AND "AFTER 5" DRESSES—Values to 16.95....$8.99
"ORLON" OR WOOL DRESSES—Sizes 8 to 16. Reg. 16.95 ...$12.99
WHITE UNIFORMS—(Clearance of new samples). Sizes 14 and 16 only. Value to 15.99....$9.99 - $11.99
ORLON "POOR BOY" SWEATERS—Short sleeves. Reg. 5.95....$3.49
"TEEN KING" SLIMS — (Discontinued line.) Waist sizes 24 to 28. Reg. 6.95 ....$2.99

YOU ALWAYS PAY LESS AT SPENCER'S STORES LTD.
1420 Douglas Street

APPLIANCE BUYS

AMANA food freezer chest, 10 cu. ft. capacity. In good condition $125
PHILIPS tape recorder. In very good condition $69.95
New Admiral 19" color TV $499.95
Inglis automatic washer, overhauled and guaranteed $89.95
Used 30" electric ranges
Used oil ranges
Used apartment ranges
Used fridges

ALL AT CLEAROUT PRICES

MAIS FURNITURE AND APPLIANCES
1821 Cook St. 385-2435

REPAIRS TO ALL MAKES OF vacuum cleaners and appliances. Rebuilts and new at reasonable prices. Terms. Pickup and delivery. Free estimates.
Bags for Vacuums, all types. Reg. $100 Our price 88c
New Hoses for all types of vacuums $5.95
ALL-VACS Ltd.
943 Yates St. 388-6444

TRUSSES
SURGICAL SUPPORTS
WHEELCHAIRS
SALE or RENT
OWL DRUG CO.
701 Fort 385-6761

FUR RESTYLING SPECIALS!
YOUR old-style skins made to Your old-style skins mde to Veratile Boa $20
YOUR out-modeled furs made to latest styles, capelet or stole from $35 at
FOSTER FURS
762 Yates Street 383-2514

FEEL BETTER — LOOK BETTER — compact bicycle and rowing machine exercisers for sale and rental — easy exercise in the privacy of your own home or apartment.
ROBINSON'S
1307 BROAD ST. 385-3429

THE BRITISH UPHOLSTERY Shop. Personal calls with upholstery fabrics and slip covers without obligation. Also available, Queen Anne round needle point stools; high back wing chairs, made in your choice of materials. On show now. 385-2222. 1408 Broad at Johnson.

REPOSSESSED SPECIALS

14-cu. ft. Upright Freezer.
Beatty Dryer — Dumont TV
Phone Lew Johnson, 386-2458
CONTINENTAL HOME SUPPLY

OPENING
Towards The End of March
CHEESE CELLAR
14 Centennial Square

DEMOLITION SALE
1605, 1539, 1529 Belcher
New oil furnaces, new wiring, plumbing. Pembroke bath, toilets, doors, windows, flooring tile, used brick, etc. See man on job.

WHITE 30" MOFFAT STOVE, 2 fridges, good condition; double bed; vanity with large mirror; buffet; 3 chests of drawers; 2 studio couches; 1 roll-a-way bed, etc. 385-1758.

DINING-ROOM CHANDELIER, 5-light, like new, $20; lined drapes, 3½x18', $15; Enterprise oil stove, excellent, $25; Fawcett oil fired space heater with blower, $25. 477-4389.

WE ARE MOVING TO HOLLAND. For sale. Wall cabinet, bookshelves, tea wagon (all Danish), clock (cuckoo), TV (Viking), piano, tube tester, bed and wardrobe, 2 single beds, radio. 4225 Quadra St.

BRAY REFRIGERATION LTD.
8 Ft. and 12 Ft. Produce Coolers
6 Ft.-2 Deck Hussman $85
8 ft.-12 Ft. Commercial Freezers
See us for new "Hill" equipment.
1808 Cook St. 384-7425

CLEARANCE SALE OF USED AND demonstrator appliances. Propane ranges, water heaters, Heaters wall furnace. Unit heater, dryer, and camping equipment. Cigas Propane, 1100 Admirals Rd. Phone 386-1924.

HAVE A "DAYLIGHT" CEILING in your bathroom, rumpus room or kitchen, using our line of translucent plastic pans or panels, Industrial Plastics Ltd. 2105 Douglas St., 386-1477.

KITCHEN CUPBOARDS, LIKE new, $170; electric heat elements with thermostat, $30 each or offers. 2226 Belmont Ave. 386-7075.

IT'S AWNING TIME — 10 PER cent discount for orders. Place now. Victoria Tent and Awning Ltd., 831 Fisgard St. 382-5215.

4" DRAIN TILE, 14c A PIECE. 8"x16" stepping stones, 19c a piece. Concrete incinerator, $9.50 each. 304 Bay St. 382-9436.

HIND QUARTERS OF GOVERNMENT inspected beef, 54c a lb.; also side of beef, 47c a lb. Anytime. 479-1729.

RECORDING TAPES AND ACCESSORIES. Your centre. HUDSON'S TAPE RECORDING CENTRE, 1543 Fort St. 382-0923.

BINOCULARS — NEW AND USED from $12. Expert repairs. Trans-World Enterprises Ltd., 1817 Douglas St. 385-1941.

BOOKKEEPING MACHINE, NCR No. 160, live keyboard, suitable for small and medium size businesses. $200. Victoria Press, Box 477.

WE BUY AND SELL AT People's Trading Post, 2510 Trans-Canada Highway. Phone 478-3933. Open Sunday 1-6 p.m.

LEAVING CITY, SELLING DINing room suite; 21" TV; 18 cu. ft. freezer. Fridge; bedroom suite, and kitchen suite. 386-0833.

1963 AUSTIN MINI, 850, ENGINE, $75; other parts free to buyer. Regulation 6-suite mail box; 1-wheel trailer. 382-7103.

TV, R.C.A. VICTOR, 3 MO. OLD; dining room table and 4 chairs; fridge.; bedroom suite. 386-9853.

MASONRY INCINERATORS.
$12.95 includes erection. 386-1087

READY-MADE COLD FRAMES, 3 ft. x 5 ft. $5.50 delivered. 384-5157.

DARK AUBURN HUMAN HAIR fall. 388-9004.

BLACK PERSIAN CAT, 6 MONTHS old; 40 in. stove. 384-4701.

AS NEW PORTABLE TAPE recorder, $65. 385-7932.

NO MONKEY BUSINESS HERE! Biggest discounts on all foods at Oakcrest Foods, 3475 Quadra. Wed. 'til 8; Thurs., Fri. 'til 9; Sat. 'til 7 p.m. Often copied, never equalled. The Original Discount Store. We reserve the right to limit quantities. Oven-Ready Turkeys, 16-20 lbs., Gr. B, Oakcrest Discount Price lb. 39c; Juicy Navel Oranges, Oakcrest Discount Price 7 lbs. $1.00; Florida Indian River Grapefruit, pink or white, Oakcrest Discount Price 6 for 49c; Fresh No. 1 Broccoli, Oakcrest Discount Price lb. 19c; No. 1 Granulated Sugar, Oakcrest Discount Price 10 lbs. 79c; Robin Hood De Luxe Cake Mixes, Oakcrest Discount Price 3 18-oz. pkgs. 89c; Nalley's Lumberjack Syrup, Oakcrest Discount Price 32-oz. btl. 35c; Pure Apple Juice, Allen's, Oakcrest Discount Price 3 48-oz. tins 89c; French's Prepared Mustard, Oakcrest Discount Price 16-oz. jar 19c; Gigantic Canada Packers' Week at Oakcrest Foods! Canada Choice Lean Cross-Rib Roast of Beef, Oakcrest Discount Price lb. 69c; Canada Choice Lean Rib Steaks, Oakcrest Discount Price lb. 85c; Maple Leaf 1-lb. pkg. Cheese Slices, Oakcrest Discount Price lb. 59c; Canned Picnics 1½-lb. pear-shaped tin, Oakcrest Discount Price 1½-lb. tin $1.29; Sterling Hand Soap, Oakcrest Discount Price 6 bars 39c; Jubilee Corned Beef, Oakcrest Discount Price tin 49c.

EATON'S
Bargain Centre
WAREHOUSE
749 View Street

Values in furniture and appliances at everyday low, low prices

SEALY REDI-BEDS—Over the top action. Good choice of colors. Each 170.00
5-PCE. BEDROOM SUITE—Includes double dresser with tilting mirror, chest of drawers, radio headboard bed, Springmaid mattress and box spring. Suite 198.00
19" TOSHIBA COLOR TV—Console model. Each 578.88

USED TVs, RANGES, WRINGER WASHERS, REFRIGERATORS—
Good selection to choose from. Priced from 39.95

Budget Terms May Be Arranged

ODDS "N" ENDS

Nest of 3 tables, $49.00; small portable TV $59.00; set of 4 TV trays $9.95; oak china cabinet $75; Admiral fridge as new $149; wringer washer $49; Sunbeam Mix-Master $19.50; oval mirror $14.50; Dimplex heater $29; Eureka vac. $29; oak writing table $22.50; office desk $49; 8-pce. walnut dining suite $189; drop arm love seat $79; Sealy Hide-a-bed $149; studio couch $49; armless converto $49; 3-pce. curved sectional chesterfield $149; corner china cabinet $149; 2-pc. maple frame chesterfield $79; antique mahogany dresser $95; 110 V rangette $19; set of 6 dining chairs $39.50; console table $39.50; Duncan Phyfe drop leaf table $27.50; piano bench $16.50; music cabinet $19; maple coffee table $19.50; oak buffet $39; twin maple semi-poster beds $119; single Imperial Loyalist bed $49; 9'x12' hooked rug $45; accordion as new $95.

PANDORA USED FURNITURE
1050 Pandora 383-6319

KEYS EXPERTLY CUT WHILE you wait (all types). Lock combinations changed, keys fitted to trunks, suitcases, cars, padlocks, cabinets, etc. Door closers and safes sold and repaired.
Price's Safe and Key Shop
847 Fort St. 384-6221
(A safe place to buy)

SPECIAL PRICES FOR HOCKEY, basketball, other team photographs! Weddings still booked at our former prices! Children, family groups, in your home if preferred! No service charge! Don Ryan Photos. Note: new phone no. 479-2724.

2 ONLY, PORTABLE ELECTRIC sewing machines with forward and reverse stitch, $35 each. 1 year guarantee.
SAWYER SEWING
811 Fort St. 388-6228

FREEZER BREAD
FREE DELIVERY
THRIFT SHOP PRICES
24 oz., 27c; 15 oz., 17c.
Day old 2c less
388-5340

A.B.C. ELECTRIC — 382-7221
New and rebuilt Appliances. Vacuum cleaners, polishers, etc. One year warranty, good selection. Reasonable prices. 821 Fort St.

FIRBANK FARM
1180 Royal Oak Ave.
Large boiling fowl, $1.00 each.
Large roasting chickens, 55c lb.
Grade A farm fresh egss.

CASH REGISTERS, ADDING MAchines etc. Most makes, new and reconditioned. Anker agent. Owen Sons and Richardson Ltd., 939 Johnson St. Phone 383-9353.

2 KITCHEN SINK TAPS, 1 WITH spray, 1 without, new; two 2-volt batteries; one 12-volt radio; parts for '57 Dodge or Ply.; Gen. trans part, hubcaps, etc. 388-5639.

HIGHEST QUALITY PAINT backed by 29 years formulating exp.
DICKER-MARTENS PAINT Co. Ltd. 1302 Wharf (foot of Yates) 383-5656.

POOL TABLES
For your best buy on new or used Pool Tables. Ampaco Billiards Ltd., 3214 Douglas, 388-9211.

VICTORIA HEADQUARTERS FOR I.B.M. rebuilt typewriters. Guaranteed as new. City Office Equipment Ltd., 386-0212.

YES, WE SELL, RENT AND repair hearing aids. Anderson Radio and Electronics. 706 Johnson. Ph. 383-5731.

B.C. CAMPING AND MARINE
Propane heaters and ranges for campers, tenters, and boats. 385-4677.

USED APPLIANCES
VAN ISLE VARIETY
945 Kings Rd. 384-4336, 383-1347

BIRD CAGE AND NEW TRIPOD stand $10; Playpen $10; high chair $15. 385-8674.

1 ONLY GAS OPERATED GLASS-lined hot water tank. 382-3773 after 6:30 p.m.

WRECKING 948 HILLSIDE. ALL material for sale. Apply Geo. Eng Truck Sales Ltd.

REPOSSESSED
Silver King vacuum cleaner. Like new. Take over payments. 385-7864.

9 CU. FT. FRIGIDAIRE FRIDGE, cross-top freezer, automatic defrost, $59. 384-7813, All Temp.

CHESTERFIELD, 2 CHAIRS, GOOD condition, miscellaneous items. Ph. 477-2147.

WEDGEWOOD WRINGER WASHER 4-speed timer and pump. Good condition. Sink and taps. 478-3136.

AUTOMATIC AND WRINGER washers for sale, reconditioned. 385-2805.

FREE ALUMINUM DOOR
or screens when we change your windows to aluminum. 386-3022 till 9.

VICTORIA WEST BAKERY SPEcial—Bran muffins, 39c a doz. Ph 385-9534, 418 Craigflower Rd.

8' SPRING-TOOTH CULTIVATOR $35; 8' fertilizer spreader, $25. 478-1017.

LINED, FLOOR LENGTH, TRIPLE width avacado drapes, $38. Muskrat jacket, $25. 386-0747.

ALUMINUM SCREENS
We fit any window.
386-3022 'til 9.

COOL VENT AWNINGS
We fit any window
386-3022 'til 9.

STARTER SET OF GOLF CLUBS, and bag, $25. 1402 Stadacona.

SPLIT CEDAR FENCE POSTS. 652-2170.

KNIT KING KNITTING MACHINE. $80. 383-7244.

$210 KELVINATOR FRIDGE, hardly used $70. 385-2254.

FRIG $35; G.E. DRY IRON $5; 384-1694.

SPECIAL 32-LB. BUCKET, $8.75. Babe's Honey, 1698 Lansdowne.

FROST-FREE FRIDGE, LIKE new, $225. 385-7003.

7 CU. FT. LEONARD FRIDGE, $29. 384-7813, All-Temp.

SIAMESE BULLET MONEY, other coins. Hobbytowne, Mayfair.

MEN'S GOOD CLOTHING SOLD at The Bazaar. 382-2814.

GOOD 12 CU. FT. FRIGIDAIRE fridge $50. 382-5835 eves.

BEAUTIFUL PERSIAN RUG, 9 BY 10'6". 382-1130.

BATHTUB SAFETY FOR YOUNG AND OLD

Security Rails, Seats and Mats
1. Provides the safest way to get in and out of tub.
2. Prevents serious bone fractures and painful bruises.
3. Recommended for the aged and physically handicapped.

AT
SURGICAL SUPPLIES LTD.
A Division of McGill & Orme
1012 Broad St. 384-8433

CLOTHING, UNDER $10, SIZES 10, 11, and 12. 1 Wool jumper and 1 white dress, car coat, slack suit, hand knit suit, 1 evening dress, 2 hand knit sweaters, 2 wool skirts, 1 tweed coat, slacks, blouses and skirts, $1 and $2. 1180 Palmer. 386-9798.

FREE TOUCH-TYPING COURSE with the purchase of new Olympia, Underwood, Remington or S.C.M. portables. Island Business Machines, 2663 Douglas.

BUTTONS "N" BOWS
1200 STYLES OF BUTTONS
Linens — Cottons — Chiffons
2867 Foul Bay Rd. 383-4261

RECONDITIONED TYPEWRITERS. Full warranty, reasonably priced. Turner Business Machines. 384-0145 1014 Yates.

83 MISCELLANEOUS WANTED

FURNITURE
of all kinds bought for cash
388-6313

COUNTRY AND CITY AUCTIONS
CASH — CASH — CASH
For furnishings, tools or what have you
DAILY PICKUP SERVICE, FREE APPRAISALS
478-1212
SALES EVERY SATURDAY 1 P.M.

NEED CASH?
Cash paid for good tools, cameras, all types of musical instruments. What have you? Island Trading NOW AT 630 JOHNSON Street just down from Douglas. 384-5354.

FOR MONEY IN A HURRY. WE buy or loan money on tools, guns and musical instruments. Broad-Johnson Trading Cen're, 617-619 Johnson Street (opposite Pet Shop). 388-9512.

THE SALVATION ARMY
Men's Social Service and Rehabilitation Centre need your used furniture, clothing, household goods, paper, etc., to carry on our Social Program. Please phone 386-3295.

DRAFTING TABLE, DRAFTING machine and map storage racks, ⅜ in. or ½ in. electric drill; heavy duty jig-saw; belt sander with bag; router; radial-arm saw; steel mitre box; table saw. 477-3405.

MISCELLANEOUS GOODS AND furniture wanted for auction. Anderson's Auction, 1820 Esquimalt Rd. 384-2641, 479-2004.

LUNDS AUCTIONEERS
BUY—SELL—APPRAISE
926 Fort 386-3308

GOOD BOOKS ALWAYS BOUGHT
HAUNTED BOOKSHOP
845 Fort 382-1427

MAYNARD'S AUCTIONEERS
Cash offers on all types of furnishings. 388-5191.

JUNK CARS
And Bodies Hauled
Williams 382-9395

NEED CASH?
We buy guns of all types.
ROBINSON'S 385-3429

BEST CASH PRICES FOR FURNIture, trunks, heaters. Reliable Used Furniture, phone 383-6714.

WE BUY YOUR FURNITURE, miscellaneous. Best cash prices. Ph. 383-6944.

JUNK CARS AND TRUCKS wanted. Abel Trading, 388-6541. J. R. 388-4743.

KILSHAW'S
CASH FOR FURNISHINGS
384-6441

WANTED, OLD TIME MUSIC boxes any condition. 384-4972.

¾" GALVANIZED WATER PIPE. Millstream Rd. Supplies. 478-1982.

SCUBA DIVING TANKS, ETC. Scuba Shop, 1919 Douglas St.

COMICS, POCKET BOOKS, MAGAzines. Snowden's, 1217 Broad St.

REFRIGERATORS AND FREEZERS BOUGHT. 384-7813. All-Temp.

SMALL GIRL'S FIGURE SKATES, size 10. 656-2090.

WANTED—FIRE BELLOWS. 384-6905 after 5:30.

WANTED — USED PIG WIRE. 479-2209.

ENGLISH STROLLER, HOOD AND apron preferred. 652-2138.

ACCORDION, 60 OR 120 BASS, IN good condition. Reasonable. 479-3056.

84 SWAPS

2 DAYS LEFT
WE ARE MOVING TO A SMALLER store at the end of February and would like to sell, swap or trade, our floor model pool tables for anything you have. If you have ever wanted a pool table, do it now. Look around your house for anything you care to trade in or swap, then phone us. You have nothing to lose and the chance of doing a good deal. Ampaco Billiards Ltd., 3214 Douglas. 388-9211.

TRADIO
Equity on your present home on a brand new one. Call CARMAN ANGUS, Johnston & Co. 385-2471 Anytime.

SWAP 12 FT. PLYWOOD RUNabout, Glen-L Ace, windshield, steering etc. A-1 shape for an aluminum or fibreglass 13 ft. boat and small motor. 384-7777.

HAVE 8X30 WESTWOOD TRAILER home. Would trade on 2- to 3-bedroom house. Balance cash. Phone 478-1223.

SWAP 1960 CHEV. SEDAN FOR motorcycle, boat or small car. 478-3225.

TRADE '59 IMPALA 2-DOOR hardtop, chrome wheels, for cycle. 386-6500.

1952 RAMBLER, GOOD CONDItion, swap for mechanics tools or sell. 385-6970.

WE HAVE POOL TABLES, CARS, for boats, tents, etc. 388-9211.

85 ANTIQUES

ANTIQUE PICTURE FRAME AND furniture repairs, gold leafing, gildings, paintings cleaned, lamp shades made to order, stone and metal polishing. 386-0878.

17TH CENTURY, HAND CARVED, solid oak chest, 50"x17"x26". $350. Vancouver, 684-3503.

86 MISCELLANEOUS TO RENT

RENT TO OWN
New sewing machine, $2.50 weekly
SAWYER SEWING
811 Fort St. 388-6228

90 PETS AND SUPPLIES

SPECHT'S AQUARIUM
and pet shop, 1229 Gov't. (opp. Post Office). Encyclopedia and dictionary, special price $10.95 each, new shipment of tropical fish in stock now.

MALE BASSET HOUND, YOUNG, pedigreed, shots. Best offer. Ph. 384-6600 or 384-9810.

WELSH CORGI MALE PUPPIES. Bhilwara Kennels. Registered. Roberts, 478-1363.

OBEDIENCE CLASSES
Let Michael Williams teach you to train your dog.
385-9696 OR 652-2112.

REGISTERED WELSH CORGI puppies. Pendragon Kennels, Laidlaw Rd., Saseenos. 642-3036.

MUST SELL. COCKER SPANIEL pups, 6 months. 385-4252.

WANTED GREYHOUND
642-3183

BEAUTIFUL WHITE REGISTERED male Poodle, 9 months. 642-5495.

CAVALCADE KENNELS, REG. English pug pups. 479-5931.

IRISH SETTER PUPS, REGIStered. Ph. 477-6121, 477-3300.

BABY BUDGIES, ALL COLORS. 479-1054

DOBERMAN PINSCHER FOR sale. 656-3400.

COSS-BRED SHEPHERD PUPS, male, $10. 385-8200.

92 LIVESTOCK, SUPPLIES

LOST LAKE FARM
First quality local hay, some suitable for horses. $35 per ton at the farm or delivery can be arranged. Phone 479-3841.

GOOD HAY FOR SALE, 479-1586. 652-2761.

SELLING LARGE HOLSTEIN herd and quota. For complete information write Victoria Press, Box 455.

1134 LB. MILK QUOTA FOR SALE. Ph. Cobble Hill 743-9770.

WEANER PIGS FOR SALE. 656-3400.

100 CARS FOR SALE

SUBURBAN
N O R T H
ON DOUGLAS
"CORTINA HEADQUARTERS"

1967
CHEVY II sedan, only 12,000 miles with custom radio, automatic and 6 cylinder. Very clean and neat.
SUBURBAN PRICE
$2395

1967
COMET Caliente convertible, V-8 powered. Automatic, radio, power steering and brakes. Like new.
SUBURBAN PRICE
$3695

1967
METEOR Montcalm convertible, V-8, power steering and brakes, custom radio. E Z 7000 miles. Balance of new car warranty.
SUBURBAN PRICE
$3795

1967
COUGAR XR 7 hardtop in Saturn Gold, all options and wide ovals.
SUBURBAN PRICE
$4295

1966
ANGLIA Tudor in cool white and less than 10,000 miles. Hurry, Hurry.
SUBURBAN PRICE
$1195

1966
PONTIAC Grande Parisienne, 2-door hardtop in dark green with black vinyl bucket seats. Floor shift, automatic, radio.
SUBURBAN PRICE
$2895

1966
AUSTIN 1100 sedan in sky blue, 22,000 miles. Locally owned and pampered.
SUBURBAN PRICE
$1495

1966
MERCURY Colony Park, 10-passenger wagon in Wimbleton white with red vinyl trim. 390 V-8 power, all other luxury options.
SUBURBAN PRICE
$3895

1966
CHRYSLER 300 hardtop, V-8 automatic, power windows, steering and brakes. 12,000 original miles on this Cream Puff. Full history.
SUBURBAN PRICE
$3795

CARS ! !
CARS ! !
CARS ! !

65 PLYMOUTH wagon $1895
65 PONTIAC wagon $1895
65 RAMBLER 6 standard $1595
65 METEOR sedan 6 ..$1645
65 METEOR 6, automatic $1995
65 PONTIAC V-8, automatic $2095
64 METEOR sedan 6, automatic $1495
64 METEOR hardtop ..$1795
64 FORD G. 500 hardtop $1795
64 EPIC Tudor $845

TRUCKS ! !
TRUCKS ! !

65 ECONOLINE van ..$1895
65 ECONOLINE Super van $1995
55 FORD 1-ton, V-8 ....$795

AT
COUGAR COUNTRY
SUBURBAN
MOTORS
386-6131

'65 DODGE MONACO HARDTOP, black, white vinyl roof, power, buckets, Consul, very clean, exceptional. 382-3562 anytime.

1967 SUNBEAM IMP, CREAM, one owner. 10,000 miles, excellent condition. Radio fitted. 477-4479 eves.

'67 BEAUMONT 2-DR. H.T. 327, P.S., P.B., bucket seats, console shift, light blue, $3,100. 382-9044.

1955 FORD 9-PASSENGER WAGON, red and white. V-8, standard. $400 or reasonable offer. 478-5146.

1958 RAMBLER STATION WAGON, running, but needs some work. Best offer. 477-6101 after 6 p.m.

'56 CHEV. 2-DOOR HARDTOP, stick shift. Offers. 479-3797.

1960 METEOR, V-8 STANDARD, radio, headrest, tachometer. 382-4985.

1967 BEAUMONT, 4 SPEED, 11,000 miles. Phone 478-4385 after 5.

Winning Contract

By HOWARD SCHENKEN and RICHARD L. FREY

If, in the course of playing a hand, you turn to your opponents and ask what cards they hold, they are most unlikely to oblige by answering. If you are particularly sharp, however, you can get the necessary information by other, more effective methods.

Vul: N-S

NORTH
♠ K 10 4 2
♡ K J 8
◇ K J 7
♣ K Q 6

WEST
♠ J
♡ 10 6 5 4
◇ 8 6 5 3
♣ J 10 9 8

EAST
♠ Q 8 7 6
♡ Q 9 2
◇ Q 10 9 2
♣ 7 5

SOUTH (D)
♠ A 9 5 3
♡ A 7 3
◇ A 4
♣ A 4 3 2

The bidding:

South	West	North	East
1 N.T.	Pass	2 ♣	Pass
2 ♠	Pass	6 ♠	All Pass

Opening lead: Club jack

When North, with his powerhouse opposite partner's opening no trump bid, found a four-card spade fit as well, he lost no time getting to slam.

The opening lead was won by dummy's club king, and the spade king was cashed. When West dropped the jack, declarer had a problem. If West had started with Q-J doubleton, South could avoid losing a trump trick (and ensure his slam) by playing to the spade ace. But if West's jack was a singleton, a finesse was essential. What to do?

Declarer found a way to make the opponents give him the information he needed. He led dummy's spade ten.

Put yourself in East's place. He feared that if he ducked, South would allow the ten to ride and would be left with the spade A-9 behind East's Q-8, and East would get no spade trick at all. So East covered with the queen to be sure of getting a trick.

With the spade situation resolved, South had clear sailing. He took the queen with the ace, cashed the spade nine, led a club to dummy's queen and led the third club. East discarded a diamond (it would not have helped him to ruff), whereupon South took the club ace and ruffed his last club in dummy. East overruffed, but had to lead away from one of his red queens, presenting declarer with his contract.

Had East smoothly ducked the spade ten, South would probably have gone wrong and put up the ace. Only an expert, however, would even consider ducking; South's play was imaginative and deserved to succeed.

(A Bell-McClure Syndicate Feature)

The Daily Crossword Puzzle

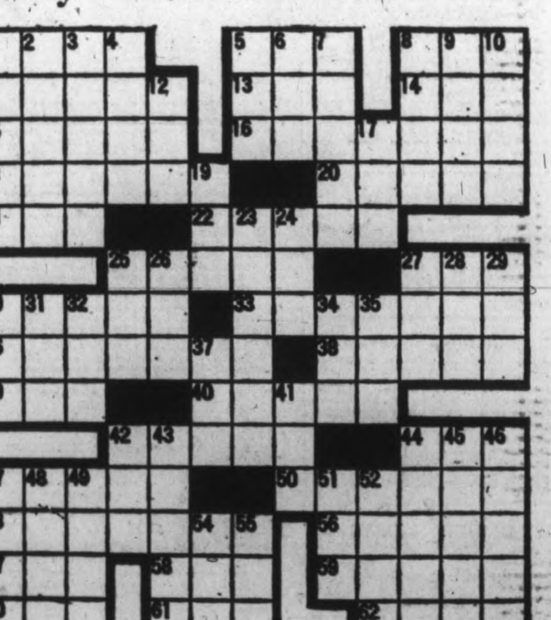

ACROSS
1 Angular summit
5 Kind of charge
8 International unit of illumination
11 Cuffs on the ear
13 Be indebted
14 Be mistaken
15 Suppose
16 Shakespearean heroine
18 Juicy fruits
20 Literary form
21 Ibsen character
22 Be
25 English author (1839-1894)
27 Sheep's cry
30 Swiss poet (1821-1881)
33 Perusal
36 Not simple
38 Direct influence of pollen on seed
39 Light blow
40 Numeral
42 District in Germany
44 —— Vegas, Nevada
47 Manuscript book
50 Dinner jacket
53 Put forth effort
56 Citrus fruit
57 Cattle genus
58 Beam of light
59 Howling monkey
60 One (comb. form)
61 Exist
62 Rare performer (coll.)

DOWN
1 South American snake
2 Pontiffs
3 Banishment
4 Foreign (comb. form)
5 Heavy weight
6 Feeling of respect
7 Spanish town (var.)
8 Not so many
9 Constellation
10 Kind of radiation
12 Oriental currency
17 Devotee
19 Coterie
23 King of Persia (486-465 B.C.)
24 Choler
25 Vigor (coll.)
26 Entire
27 Storage box
28 Blackbird of cuckoo family
29 Turkish dignitary
30 Deed
31 Extinct bird
32 Little demon
34 Cutting tool
35 Lair
37 Sigmoid curve
41 Ex-soldier (coll.)
42 Pronoun
43 Spare
44 Paramour (archaic)
45 Brick dried in the sun
46 Detection device
47 Philippine island
48 Oxonia (ab.)
49 —— Arnaz, actor
51 The gums (anat.)
52 Dry (comb. form)
54 Auricle
55 Stain

Answer to Previous Puzzle

100 CARS FOR SALE

DAVID MOTORS LTD.
USED CAR
SELL OUT!
UP TO 50% OFF!

66 PONTIAC V-8 Super Sports, 2-door hardtop, console shift, bucket seats, full power. Reg. $3195. SALE $2790
64 VOLKSWAGEN De luxe. Forest green in color, clean. Reg. $1295. SALE $995
67 BARRACUDA 2-door hardtop. Big V-8 engine (318 cu. in.), console automatic, full power, etc. Reg. $3395. SALE $2850
65 PONTIAC V-8 Super Sports hardtop. Automatic trans., full power. Reg. $2795. SALE $2295
65 COMET wagon — 6-cylinder, standard trans., custom radio. Reg. $1895. SALE $1645
64 FALCON wagon — 6-cylinder, standard trans., custom radio, reconditioned, spotless. Reg. $1695. SALE $1375
66 RENAULT station wagon — A one-owner beauty in dark blue. Reg. $995. SALE $875
64 FORD "Econoline" camper, nicely done up inside, a steal at this price. Reg. $1695. SALE $1350
64 CHEV. V-8 Bel Air sedan. Automatic, custom radio, power steering. Reg. $1895. SALE $1550
64 FORD 2-door custom 500, 352 cu. in. V-8, automatic, custom radio. Reg. $1795. SALE $1350
63 VALIANT convertible. Big "6," stand. trans., custom radio. Reg. $1595. SALE $1195
63 FORD sedan. Custom "300," 390 cu. in. V-8, automatic, custom radio. Reg. $1495. SALE $1150
63 CORVAIR "Monza." 2-door hardtop, "4 on the floor," custom radio. Reg. $1295. SALE $995
62 CORVAIR. 2-door, automatic, custom radio. Reg. $1095. SALE $945
62 VOLVO "122S" sedan, a hard to find model, radio, real clean. Reg. $1695. SALE $1375
67 CORTINA "GT" 4-door sedan. 6,000 original miles, custom radio, showroom condition. Reg. $1995. SALE $1895
61 RENAULT "GORDINI" 4-speed trans., custom radio, etc. Reg. $695. SALE $490
59 AUSTIN station wagon — A40 model, 28,000 original miles. Reg. $695. SALE $470
60 VOLKSWAGEN pickup — Real clean, top condition throughout. Reg. $995. SALE $740
65 SUNBEAM Minx sedan. Very low mileage, one owner, superb condition throughout. Reg. $1495. SALE $1395
65 AUSTIN "1800" sedan. One owner, in showroom condition throughout. Reg. $1895. SALE $1595
65 FIAT "750" 2-door. Low mileage, custom radio, clean as a pin. Reg. $995. SALE $795
64 MORRIS "Oxford" station wagon. Completely reconditioned and guaranteed. Reg. $1595. SALE $1195
64 VOLKSWAGEN 1500. TS model sports 2-door with custom radio. 25,000 original miles. Reg. $1595. SALE $1195
64 MGB roadster. Custom radio, reconditioned and ready to go. Reg. $1695. SALE $1395
64 VOLKSWAGEN station wagon. Fully reconditioned. Reg. $1595. SALE $1350
61 AUSTIN "6" cyl. Westminster. The best from Britain, genuine leather interior. Reg. $1295 SALE $850
61 VAUXHALL "Velox." 6-cylinder sedan, nicely equipped. Reg. $995. SALE $695
57 TRIUMPH TR3 sports roadster. Summer's just around the corner. Reg. $595. SALE $495
60 VAUXHALL "Victor" wagon. Custom radio, guaranteed for 6 months. Reg. $595. SALE $445

DAVID MOTORS LTD.
DATSUN - VOLVO
1101 YATES, AT COOK
PHONE 386-6168
— Growing With Victoria —

65 VALIANT 4-door, 61 Pontiac convertible clean, V-8, full power, 63 Mercury V-8, full power, clean 59 Vauxhall 6.
LES BLOW BRITISH MOTORS
2940 Douglas St. 384-7843

PRIVATE
1968 Volkswagen 1300 de luxe, 9,000 miles. Driven 1 year. Still 1 year full warranty. Like new condition. Asking $1,495. 479-5900 after 5 and weekends.

'54 BUICK, GOOD CONDITION, $110. '57 Chev transmission with Corvette gears, $60. 4 new shocks, for '55 to '57 Chev, $40. Phone 382-1269 evenings.

MERCEDES-BENZ
Sales — Parts — Service
THREE POINT MOTORS LTD.
760 Johnson St. 386-9811

1962 RAMBLER STATION WAGON, top condition, lady owned. Many extras, including Mark IV air-conditioner. $1,150. 658-5537 after 5:30 p.m.

1967 CHEVELLE SUPER SPORT "396", 4-speed, excellent condition, 1 owner. $3,500. 479-1718 between 7 and 8 p.m.

62 MERC CUSTOM CONVERTIBLE, V-8, auto., radio, like new tires, new top, low mileage, above average condition. Ph. Duncan 746-5613.

SEE THIS
'57 Mercury Convertible, mint. Nearest to $495 takes. Days, 384-9222, eves., 383-7968.

SPEEDWAY VOLKSWAGEN

QUALITY RECONDITIONED USED CARS

66 VOLKSWAGEN de luxe model. Sea Sand with black bucket interior and radio.
Guaranteed $1695

66 VOLKSWAGEN de luxe model. Ruby red with black bucket interior and radio.
Guaranteed $1695

66 VALIANT Signet convertible, medium blue metallic, with white top. Economical slant 6 engine with automatic stick shift. Bucket seats and custom radio. $2495

65 VOLKSWAGEN de luxe model. Grey with matching exterior and custom radio. Guaranteed ..$1550

65 AUSTIN Healey Sprite. British racing green with black top. A low mileage one-owner car. Spotless $1495

65 SUNBEAM Imp. Fully reconditioned and ready for many economical miles $1095

64 VOLKSWAGEN Karmann Ghia, white with red leather interior and custom radio. In top condition $1795

63 FALCON Futura convertible, V-8, with automatic transmission and vinyl interior $1495

63 VOLKSWAGEN de luxe model. Pearl white with custom radio $1295

61 VOLKSWAGEN 9 passenger bus. Motor completely rebuilt $1395

59 PONTIAC Station wagon, in excellent condition. Ideal family wagon ..$895

The above units are all fully reconditioned and ready for your inspection

SPEEDWAY VOLKSWAGEN

Under the Revolving Volkswagen

971 Yates 385-2415

OLDS 88 DYNAMIC HOLIDAY HT—Desert white. One owner. Bought new in '64. Executive highway miles only. Showroom condition. For cash will sell $400 under retail—only $1795. Phone 388-4087 after 6 p.m.

66 PONTIAC PARISIENNE 4-door hardtop, power brakes, power steering, radio, wide track. Beautiful condition, original owner. Financing can be arranged. No traders. $2,695. phone 658-8152.

1961 HUMBER SUPER SNIPE, excellent condition, $1,250 or near offer. Ph. 388-5551 days, eves. 385-5425.

1955 CHEV. OUTSTANDING CONdition. New motor, new paint job. Seat covers, 6 cylinder, standard. Asking $395. 479-5800.

1957 BUICK, REAL NICE CONDItion. Sell $100 down, balance, no finance charges. Victoria Jeep, 597 Hillside.

'63 PONTIAC LAURENTIAN 2-door sedan, white, automatic, 6, radio, good condition. $1,500. 478-6752 after 5. Ask for Peter.

'56 METEOR SEDAN DELIVERY, V-8, standard in good condition. $175. 479-4428.

'57 OLDS, 2-DOOR HARDTOP, 371, new motor, transmission, brakes, chrome rims, reverb. Offers. 383-2027

1951 CHEV. DE LUXE COUPE, good motor, automatic transmission, radio, clock. $160. 2555 Eastdowne.

'51 HILLMAN MINX, '56 ENGINE, must sell by Thursday. $150 or nearest offer. 382-3039.

MUST SELL 1967 MUSTANG FASTback G.T. fully equipped. Ph. 383-2713.

'67 PONTIAC, FULL POWER, 4,000 miles. Cost $4,200; sell $3,100. Ph. 477-4684.

'56 FORD, GOOD SHAPE, $300. 656-4437 evenings.

'54 PONTIAC, GOOD CONDITION. $225. 658-8010.

'58 FORD SEDAN DELIVERY, V-8, new auto trans. $350. 382-3914.

1956 PONTIAC, V-8, STICK. $300 OR best offers. 385-3649.

'55 BUICK 4-DR. HT., 1-OWNER, good tires, radio. $100. 477-2710.

1962 VOLKSWAGEN DE LUXE, EXcellent condition. 386-8117.

1960 FORD, V-8, AUTOMATIC $350. 382-2627.

'51 METEOR, IMMACULATE, $325 or nearest cash offer. 383-1867, 5-7 p.m.

'54 ZEPHYR, RUNNING CONDItion, best offer. 384-9841.

HORWOOD BROS.

66 MUSTANG 289, 4 on the floor. Positraction, custom radio, low mileage. Balance of new car warranty. Top condition $2995
65 PONTIAC Parisienne Custom Sport 2-door hardtop, bucket seats, console shift, V-8, automatic, power steering, power brakes $2495
65 CHEVROLET Impala Super Sport 2-door hardtop, 327, V-8, automatic, console shift, bucket seats, black vinyl roof $2595
66 AUSTIN Cambridge Sedan, excellent condition $1695
64 MG Sports Roadster, reconditioned, radio, wire wheels ..$1695
62 VALIANT 2-Door Hardtop. Radio. Big 6, automatic $1195
62 FORD Falcon custom 4-door wagon $1195
62 ENVOY de luxe sedan. One owner $795
61 AUSTIN A-55 sedan, economical transportation $795
59 T-BIRD convertible, fully power equipped. Needs some body work $495
58 CHEVROLET Bel Air sedan. 6-cylinder, automatic. Very clean $695

Austin — MG
Rolls Royce — Citroen
810 Johnson 385-1451

BRITISH CAR CENTRE
WEEKLY SPECIAL

64 VOLKSWAGEN 1500 station wagon, radio. A versatile unit $1595

BRITISH CAR CENTRE
(Div. of Peter Pollen Ford)
Yates at Quadra 384-5555

PREMIUM LOW MILEAGE ONE OWNER LUXURY CAR

1961 HUMBER Super Snipe Automatic, Power Steering, Power Brakes, Radio, w/walls. Immaculate in every way.

NOW AT
BRIAN HOLLEY MOTORS
750 Broughton 384-1161

MADSEN MOTORS

1964 PONTIAC PARISIENNE Sedan, V-8, aut., power steering and brakes, radio $1995

Pandora at Quadra
385-7831

'62 PONTIAC 2-DOOR HARDTOP, automatic, V-8, power steering, power brakes, radio, snow tires, near new tires, excellent condition. Must sell, $1,495. 245-3121 Ladysmith.

MELRALPH MOTOR SALES LTD.
"Word of mouth"
Our best advertising.
Look to our Neon sign for specials
2524 Douglas St. 383-2834.

'65 PLYMOUTH 2-DOOR SEDAN, 6-cylinder, automatic with radio. Mechanically A-1. Immaculate throughout. Good value at $1,800. 383-7937.

'63 COMET CONVERTIBLE, radio, whitewall tires, a clean car with body and engine in top condition. 479-7131, local 228 or 656-4167.

1958 FORD, 2-DR. SEDAN, GOOD condition $350; 1956 V-8 Ford motor and numerous parts cheap; 1955 Vauxhall, as is, $50. Phone 388-3785.

1955 CHEV. TRANSMISSION overhauled, new battery, good tires, clean condition throughout, $300, 382-5010.

'59 PONTIAC PARISIENNE 4-door sedan, automatic, 283, power steering, 479-2408 for appointment to view.

WHOLESALE. WHY PAY MORE? NOTHING DOWN. ART'S CARS, BURNSIDE AT HARRIET.

1957 FORD WAGON, MOTOR GOOD shape, needs transmission $150. 479-1865.

'57 VOLKSWAGEN WINDOW VAN, recent motor job and new tires $375. 748-9430 Duncan.

'59 METEOR 4-DOOR SEDAN, V-8 automatic, can be seen at Saanich Service. $450 or best offer. 477-6517.

'65 OLDS CUTLASS 442 OPTION, all extras, immaculate. $2,450. 385-7618.

'61 VOLKSWAGEN DE LUXE, LOW mileage, '68 plates, radio and snow tires. 382-4873.

1965 CORVAIR MONZA, PERFECT condition. Radio, extra snow tires. Call 383-8110 from 5:30 to 7:30 p.m.

1953 METEOR DELIVERY, GOOD running condition. $100 or best offer. 382-1701. 415 Richmond Rd.

'57 ZEPHYR 6, VERY GOOD inside and out. Price $275. 656-2669 or 656-2323.

1958 EDSEL—VERY GOOD CONDItion throughout, $350. 1952 Austin Westminster, runs well, $50. 382-2256.

PRIVATE
1968 Volkswagen de luxe, all extras, $350 off new price. 477-4722.

'59 PONTIAC SAFARI 4-DR. STAtion wagon, near new condition. 478-1589.

'66 OLDS CUTLASS SUPREME 4-door hardtop. Power. Must sell by Friday. Call after 7 p.m. 656-2016.

'59 METEOR 2-DOOR, V-8 STANdard, $700. 385-3628.

FOR SALE — 1967 VOLKSWAGEN, 10,000 miles, $1,500. 385-4143.

1955 PLYMOUTH—GOOD SHAPE. Best offer. 386-2589.

'56 CHEV. 4-DOOR AUTOMATIC, 78,000 miles, $400. 382-0974.

1965 EPIC. CLEAN. EXCELLENT shape. $1,050. 656-2015.

'58 PLYMOUTH 2-DOOR HARDtop, $200. 1320 Slater.

1967 COUGAR.
479-8219.

'59 CHEV., GOOD CONDITION. 386-9318 after 6.

100 CARS FOR SALE

— NATIONAL —

— CHRYSLER—DODGE —

— THE DODGE BOYS —
— WHITE HAT —
— SALE —

— 28 —

EXECUTIVE

COMPANY OWNED

LOW MILEAGE CARS

— 1968 —

DODGE

DARTS — CORONETS

MONACOS — POLARAS

TRUCKS

67 DODGE Dart GT hardtop. Bucket seats, big slant 6. Automatic transmission $2995

67 COUGAR Sports, hardtop, V-8, console, power steering, radio plus other extras $3495

67 COMET Caliente 2-door hardtop. Power steering, power brakes, radio, V-8 ....$2795

66 DODGE Coronet 500 2-door hardtop V-8 console, automatic, power steering, power brakes, radio, bucket seats, vinyl roof, 1 owner car $2995

66 CHRYSLER Windsor 4-door sedan. Every conceivable luxury option in this fine automobile.$3295

66 BEAUMONT, 2-door hardtop, automatic, custom radio. Only 17,000 miles $2,595

66 PLYMOUTH Fury sedan, V-8, automatic, power steering, power brakes, ex - Saanich Police car $1895

66 AUSTIN 1800 sedan, showroom condition ... $1,795

65 PLYMOUTH 4-door sedan, automatic, power steering $1,795

65 VALIANT 200 sedan, V-8, standard transmission. A case history car $1795

65 CHEVROLET Bel Air, V-8, automatic, custom radio $1995

64 ACADIAN 4-door sedan. 6-cylinder, standard transmission, custom radio $1295

64 VALIANT 4-door sedan, slant 6, 3-speed, automatic, radio. Air conditioning $1395

64 AUSTIN Sprite, for the young at heart $1295

63 DODGE sedan, V-8, automatic, 1 owner case history car $1395

63 VOLKSWAGEN 1500. Only 30,000 miles ...$1395

62 FORD Galaxie, 6 cyl., automatic. $995

62 TRIUMPH Sports Coupe, bucket seats, 4 on the floor, etc. $695

62 RENAULT sedan, good transportation $295

60 VOLKSWAGEN de luxe model, radio $695

60 OLDSMOBILE 2-door hardtop, V-8, power steering, power brakes, one owner. $1095

59 RAMBLER 2-door, without a doubt the nicest one in town $595

57 FORD station wagon. Good dual purpose unit $295

57 DODGE 2-door, V-8, automatic, radio $195

56 VANGUARD station wagon $195

56 DODGE Sedan. Transportation $95

"QUALITY IS STILL

OUR BEST SALESMAN"

— NATIONAL —

CHRYSLER — DODGE

819 YATES STREET

384-8174

SETTLE ESTATE
1966 Chevy II, like new throughout $2095.
LANGFORD MOTORS
732 Goldstream 478-2233

FOR SALE— 1958 PONTIAC, 6-CYL automatic with radio, in good condition. $490 or closest offer. Ph. 479-3002 after 4.

'59 AUSTIN, GOOD ENGINE, tires, new battery and license plates, very reasonable, 382-7018 after 6 p.m.

1957 PREFECT, $75. 383-9085.

100 CARS FOR SALE

EMPRESS

PONTIAC

BUICK

LTD.

ALL CARS WITH

1968 PLATES

AND READY TO GO

68 FIREBIRD, V-8, automatic, radio, power steering. Color red $3695

67 BUICK Skylark convertible, V-8, automatic, radio, power steering, power brakes. Color blue $3495

67 PONTIAC Parisienne 2-door hardtop, V-8, 327, automatic, power steering, power brakes, color blue. Radio........$3395

67 ACADIAN Invader sedan, blue $2195

66 BUICK station wagon, V-8, automatic, radio, power steering, power brakes, power windows, vista top, many extra features. Color gold. $4295

66 FORD Custom 2-door, V-8, automatic, 3-speed, choice of 1 yellow, 1 beige at $1995

65 PONTIAC Parisienne convertible, V-8, automatic, radio, power steering, power brakes, color red $2495

66 PONTIAC Parisienne sports sedan, V-8, automatic, radio, power steering, power brakes, ermine white $2895

66 FALCON sedan, automatic, color blue ..$2195

65 ROVER 2000, color blue $2695

66 BUICK Special club coupe, V-8, automatic, radio, power steering, power brakes, color blue $2595

65 BUICK Skylark Sedan, automatic, turquoise, at $2599

64 PONTIAC Parisienne Super Sport, V-8, automatic, radio, power steering, power brakes, bucket seats $2495

62 PONTIAC 2-door hardtop, automatic, radio, color white $1395

MEMBER OF VICTORIA'S

AUTOMOBILE DEALERS

ASSOCIATION

64 BUICK La Sabre 4-door hardtop, automatic, radio, power steering, power brakes $2195

63 OLDSMOBILE Holiday Sedan, automatic, radio, power steering, power brakes. Color white, $2195

65 PONTIAC Laurentian sedan, automatic, radio, white $1995

64 BEAUMONT Club Coupe, automatic transmission. Turquoise $1995

61 CHEVROLET Impala convertible, V-8, automatic, radio, power steering, power brakes. Color white $1295

61 FORD sedan, V-8. Color turquoise $1095

62 COMET sedan $995

64 EPIC, grey $1095

60 OLDSMOBILE 98 2-door hardtop, automatic, radio, power steering, power brakes, power windows $1095

60 PLYMOUTH 4-door station wagon, V-8, Radio $695

59 DODGE Royal sedan, V-8, automatic, radio, power steering, power brakes $595

59 MERCEDES BENZ sedan $595

65 VAUXHALL Viva ..$1295

65 SUNBEAM Imp....$1095

63 AUSTIN Cambridge Sedan $1095

64 CONSUL Cortina ..$1095

60 PONTIAC 2-door ...$695

59 PONTIAC Sedan $395

57 PONTIAC Wagon $195

53 BUICK Roadmaster..$250

53 PONTIAC Sedan $250

56 CHRYSLER Imperial $395

57 PONTIAC Sedan $250

56 BUICK Sedan $250

GET

A GOOD DEAL

AND

A GOOD DEAL MORE

AT

EMPRESS

PONTIAC — BUICK

900 Fort St. 847 Yates St.

382-7121

100 CARS FOR SALE

M M M M M M M M M M M
M M M M M M M M M M M
M M M M M M M M M M M

FOR THE BEST

USED CAR BUY

MORRISON

ON DOUGLAS

!!!!!!!!!!!!

SAVE MORE NOW

!!!!!!!!!!!!

1966 CHEVROLET Bel Air wagon, V-8 engine, auto trans. Radio. Licence No. 18967 ......$2995

1965 CHEVROLET Bel Air 2-door. Radio. Licence No. 12325 ......$1995

1965 PONTIAC Strato Chief. Licence No. 63327 ....$1895

1967 CHEVROLET Impala Convertible. Fully power equipped. Licence No. 131757 ......$3595

1966 CHEVROLET Impala sedan, fully power equipped. Licence No. 14146 ....$2795

1966 CHEVROLET Impala 2-door hardtop, V-8 engine, auto trans. Licence No. 456901 ....$2995

1966 CHEVY II sedan. Radio. Licence No. 539411 ....$2195

1965 OLDSMOBILE Jetstar sedan, fully power equipped. Licence No. 1717 ....$2995

50/50 WARRANTY

30-DAY EXCHANGE

OPEN EVENINGS

NO PAYMENTS

'TIL APRIL

1966 EPIC. Licence No. 148600 ....$1395

1966 RAMBLER 440 2-door hardtop, 6 cyl. engine, auto trans., radio. Licence No. 465095 ....$2195

1967 CORTINA GT., radio. Licence No. 3129 (68) $1995

1965 CHEVROLET Impala wagon, V-8, auto trans. Licence No. 44455 ....$2895

1965 DODGE 330 sedan, 6 cyl engine, auto trans. Licence No. 15877 ....$1895

1967 IMPALA 4-door hardtop, fully power equipped. Radio. Licence No. 34949 ....$3495

1967 OLDSMOBILE Delta 88, 425 engine, 4-door hardtop, fully power equipped. Licence No. 67176 ....$3995

1967 CHEVY II Nova sedan, 6 cyl engine, auto trans. Radio. Licence No. 24656 ....$2795

1967 CHEVELLE SS, 327, auto trans. Radio. Licence No. 151434 ....$3295

WIN A

CAMARO!

TEST DRIVE

A '68 TODAY

1966 CHEVROLET Bel Air sedan, V-8 engine, auto trans. Radio. Licence No. 21247 ....$2595

1966 CHEVELLE Malibu 2-door hardtop, 6 cyl. Radio. Licence No. 16400 ....$2595

1966 CHEVELLE Malibu SS, V-8 engine, power steering, auto trans. Radio. Licence No. 51988 ....$2995

1967 OLDSMOBILE Delta 88, fully power equipped. Licence No. 20945 ....$3995

1967 CHEVROLET Impala 4-door hardtop, fully power equipped. Licence No. 6987 ......$3495

1967 FORD Galaxie 500 2-door hardtop, fully power equipped. Licence No. 62594 ......$3595

1965 CHEVY II Nova sedan, radio. Licence No. 41914 ....$1895

1965 BUICK Sports Coupe, V-8 engine. Radio. Auto trans. Licence No. 26237 ...... $2295

1964 FAIRLANE wagon, V-8 engine, radio. Licence No. 63808 ....$1795

MORRISON

CHEVROLET

OLDSMOBILE

LTD.

3050 DOUGLAS

OPPOSITE MAYFAIR

385-5777

M M M M M M M M M M
M M M M M M M M M M
M M M M M M M M M M

100 CARS FOR SALE

ENSIGN

CHRYSLER — PLYMOUTH

Under the

BIG SIGN

930 Yates Street

FREE

1968

LICENCE PLATES

NO DOWN

PAYMENTS

ON

APPROVED CREDIT

HARDTOPS

62 CHRYSLER Windsor 2-door hardtop. V-8 motor, automatic, power steering and brakes, radio.
SALE PRICE $1696

62 CHRYSLER New Yorker 4-door hardtop. Fully power equipped, radio.
SALE PRICE $1898

63 BUICK Wildcat 2-door hardtop. Bucket seats, console, V-8 motor, automatic, power steering and brakes, radio.
SALE PRICE $2092

65 METEOR Montcalm 2-door hardtop. 390 V-8 motor, bucket seats, console, automatic, power steering and brakes, radio.
SALE PRICE $2797

66 PONTIAC Parisienne 2-door hardtop. V-8 motor, automatic, power steering and brakes. Custom radio.
SALE PRICE $2797

66 PLYMOUTH Fury III 4-door hardtop. V-8 motor, automatic, power steering, brakes and windows, custom radio. Balance new car warranty.
SALE PRICE $2797

66 BARRACUDA Fastback 2-door hardtop. Bucket seats, console, big V-8 motor, custom radio. Ballance new car warranty.
SALE PRICE $2992

66 BUICK Le Sabre 2-door hardtop. V-8 motor, automatic, power steering and brakes, radio.
SALE PRICE $2992

66 DODGE Charger 2-door hardtop. 383 C.I.D. 4 barrel V-8 motor, automatic, bucket seats, power steering and brakes, radio, wide oval tires.
SALE PRICE $3595

67 METEOR Montcalm 4-door hardtop. V-8 motor, automatic, power steering, radio.
SALE PRICE $3292

67 PONTIAC Parisienne 4-door hardtop. V-8 motor, automatic, power steering, radio.
SALE PRICE $3292

67 PLYMOUTH Sport Fury 2-door hardtop, V-8 motor, automatic, power steering and brakes, custom radio. Like new. Balance new car warranty.
SALE PRICE $3494

67 CHEVROLET Impala 2-door hardtop. 327 V-8 motor, automatic, power steering and brakes. Radio.
SALE PRICE $3494

67 CHRYSLER Custom Newport 4-door hardtop. Bucket seats, console, 383 V-8 motor, power steering, brakes and windows, custom radio with Reverberator. Balance of new car warranty.
SALE PRICE $3993

ENSIGN

CHRYSLER — PLYMOUTH

Under the

BIG SIGN

930 Yates Street

386-2411

Open weekdays til 9 P.M.

100 CARS FOR SALE

ENSIGN

CHRYSLER — PLYMOUTH

Under the

BIG SIGN

930 Yates Street

FREE

1968

LICENCE PLATES

NO DOWN

PAYMENTS

ON

APPROVED CREDIT

STATION WAGONS

62 CHEVY II Nova 4-door station wagon. Automatic transmission.
SALE PRICE $1393

63 FORD Fairlane 500 4-door station wagon, V-8 motor, automatic, radio.
SALE PRICE $1797

65 CHEVY II 4-door station wagon. Automatic.
SALE PRICE $1797

65 RAMBLER Classic 660 4-door station wagon, radio and roof rack.
SALE PRICE $1991

65 PLYMOUTH Fury II 4-door station wagon. Automatic transmission. Radio.
SALE PRICE $2595

67 PLYMOUTH Fury III 4-door station wagon. 383 V-8 motor, automatic, power steering and brakes, sure grip differential, custom radio, roof rack. Balance new car warranty. Cost new $5400.
SALE PRICE $3993

ENSIGN

CHRYSLER — PLYMOUTH

Under the

BIG SIGN

930 Yates Street

386-2411

Open weekdays til 9 P.M.

J. C. MOTORS LTD.
67 XL Fairlane Hardtop $3595
65 STUDEBAKER Wgn., 6-cyl...$1695
67 COUGAR, 5,000 miles........$3495
65 CHEV. Wagon, 6 auto. $2195
64 FALCON Sedan, 6 cyl........$1195
65 DODGE, V-8, aut. $1995
65 CHEV. 6 standard $1795
63 METEOR Wagon, V-8 ....$1395
62 FORD automatic sedan $995
62 CHEV. 4-Dr. Wagon $1395
61 COMET 2-Door $795
61 ZEPHYR convertible $695
60 CONSUL sedan, radio $495
59 PLYMOUTH Sedan $295
59 RENAULT Sedan $295
837 Yates Street 384-0821

BURNSIDE TEXACO
1958 MONARCH, all powered ...$395
1964 FORD ½-ton Pickup $1595
1962 FAIRLANE 500, automatic $1095
Your Volkswagen Specialist
384-5812

FIREBIRD, AUTOMATIC TRANSmission, power steering, radio, whitewall tires, wheel discs, economy engine, white with blue interior. Original owner. 477-4020 after 5:30 p.m.

1964 VALIANT, V-200, 2-DOOR hardtop, big six, 3-speed automatic, new brakes, new carburetor and ignition, good tires, new plates, radio, clean. $1,595. 386-7801 or 383-9661 eves.

1964 FORD GALAXIE XL 352, A-1 shape, floor console, wire wheel hub caps. 20,000 miles on rebuilt motor. Super de luxe. $2,250 or first reasonable offer. 385-2263 after 6.

O. H. WILLNER SALES
59 Buick Sedan, good condition, V8.
56 Hillman. Priced to sell......$75
2620 Rock Bay
384-2333. Eves. 479-6962

1963 CHEV IMPALA, 2-DOOR hardtop, power steering and brakes, radio, 327 V-8, new tires, rear speaker. Very clean, 43,000 miles. 478-3756, 2751 Jacklin Rd., Langford.

LATE 1965 AUSTIN 1800, 17,000 miles, very good condition. $1,[illegible] for quick sale. Mr. Richards. 478-4212.

PRICED FOR IMMEDIATE SALE, '66 Chev. Impala. 1-owner, 4-dr. Warranty 14,000 mi., radio. $2,495. 388-7593 after 5.

'63 VOLKSWAGEN. EXCELLENT condition, new muffler, clutch, and valves. $895 or reasonable offer. 478-3432.

AUSTIN SOMERSET, GLEAMING white, motor and running gear all excellent. New rubber, good radio, $125. 478-2766.

ECONOMICAL, RUNS ON $5 month heavy driving, good condition, $60 Renault. 388-5979 after 5.

$16 MONTHLY, 1959 CHEV., V-8, BEL AIR. $485. ART'S CARS, BURNSIDE AT HARRIET.

'54 FORD METEOR, 8, STANdard, runs, needs work, offers. 386-2034.

1965 CHEV. 6, AUTOMATIC, GOOD condition. Trade and terms considered. Bargain 477-5471.

'59 CHEV. IMPALA HARDTOP, 348, V-8, automatic transmission. $565. 386-6696 after 5.

'58 BUICK LIMITED, 4-DOOR hardtop, fully powered, A-1 condition, $995 or offer. 658-5451.

'56 AUSTIN A-50, BEST OFFER. 382-6702.

'59 RAMBLER, 1-OWNER, TOP condition. Open to offers. 385-4505.

SMALL CAR, REASONABLE. Brian. 385-6211.

100 CARS FOR SALE

P P P P P P P P P P P
P P P P P P P P P P P

PLIMLEY

SINCE 1893

VICTORIA'S BEST

BUYS

MORE FOR YOUR

TRADE

67 CORVAIR 4-door hardtop. Automatic, like new $2595

67 AUSTIN 850 station wagon. 45 miles per gallon. Only $1395

66 RAMBLER 880 Ambassador, big 6, automatic, radio. As new $2695

66 VAUXHALL Viva, as new $1495

65 GALAXIE 500 hardtop, full power, radio, automatic. Now $2395

65 AUSTIN 1100 sedan. Now $1395

65 RAMBLER Convertible, for the young at heart. Automatic, 6, radio .$2195

64 CHEV Impala 2-door hardtop. Full power. Reduced to $1899

63 VOLKSWAGEN 1500. Station wagon. Reduced to $1295

63 ENVOY sedan. Radio Now $995

63 FORD 4-door. Full power. Automatic, Big 6, power steering, power brakes. Now $1495

61 FORD 500, automatic, 6. Now $995

60 PONTIAC Station wagon. V-8. Power brakes, power steering. Radio. Reduced to $1095

60 RAMBLER wagon ..$995

59 NSU Prinz $395

59 RAMBLER sedan ...$395

58 RAPIER $595

58 PONTIAC, auto. $388

58 AUSTIN A-95 ....$395

57 HILLMAN Minx $388

57 FORD, tops $495

56 RAMBLER, auto. ...$195

56 AUSTIN A-50 ....$195

52 PONTIAC $79

PLIMLEY

1010 Yates 382-9121

P P P P P P P P P P P
P P P P P P P P P P P

TELMAC
U-N-D-E-R-S-E-L-L-S

Make a careful comparison with other prices and quality — then don't be afraid to buy because our prices are lower. It's our policy to undersell them all—by far.

66 RIVIERA Sports Reg. $4300 Try $3795
65 PARISIENNE Hardtop Reg. $2750
66 TOYOTA Crown Del. Reg. $2400 Try $1999
64 FORD 2-Dr. Reg. $1700 Try $1395
64 VALIANT 2-Dr. Reg. $1400 Try $1195
63 VAUXHALL Wagon Reg. $1150 Try $949
63 CORVAIR Coupe Reg. $1150 Try $995
60 PONTIAC V-8 4-Dr. Reg. $950 Try $699
63 AUSTIN Mini Reg. $850 Try $649
60 FALCON "Auto" Reg. $750 Try $495

"SPECIAL"
TELMAC TERMS

59 Ford — 60 Vauxhall—61 Triumph
61 Austin — 58 Champion — 61 Ford
67 Dodge — 67 T-Bird — 53 Morris
60 Corvair — 62 Pontiac — 63 Austin
63 Mini — 63 Acadian — 60 Olds
59 Stude — 62 Fairlane — 62 Chev
62 Envoy — 67 Charger — 59 Plym.
58 Olds — 63 Lincoln — 62 Husky
60 Ford — 58 Chrysler — 62 Olds
59 Buick — 61 Pontiac — 60 Velox
60 Lark — 64 Riviera — 60 Zephyr
59 Volks — 62 Impala — 61 Morris
60 Cresta — 62 Galaxie — 58 Volks
60 Ford — 63 Continental — 64 Ford
64 Buick — 62 Vauxhall — 56 Plym
63 Monza — 62 Parisienne — 56 Chev
60 Dodge — 65 Pontiac — 60 Stude
59 Consul — 61 Vauxhall — 62 Ford
62 Austin — 60 Pontiac — 58 Buick
63 Consul — 66 Toyota — 64 T-Bird
61 Herald—63 Vauxhall—53 Commer
63 Corvair—53 Hillman — 51 Austin
61 Mini — 62 Acadian — 61 Austin
58 Ford — 63 Cortina — 52 Fargo
60 Simca — 60 Frontenac — 56 Ford
61 Cresta — 66 Cadillac—64 Valiant
56 Olds — 62 Hillman — 62 Rambler

T—E—L—M—A—C
U-N-D-E-R-S-E-L-L-S
848 FORT — 385-5441
OPEN EVENINGS

TOYOTA COROLLA

"THE CLEANEST ECONOMY CAR EVER TO COME FROM THE OTHER SIDE OF ANY OCEAN!" Who wants an economy car that won't get out of its own way and is left behind on hills? The TOYOTA COROLLA has more power, a higher top speed and better acceleration than any other car in the 1,100 cc class. And it still gets better than 40 miles on a gallon of regular gas.

TEST DRIVE ONE TODAY!
VICTORIA PRICE $1835

SAUNDERS & HITCHMAN
2040 Cadboro Bay Road
383-7111

TO SETTLE ESTATE: 1965 CHRYSler New Yorker, 2-dr. hardtop, all power, air conditioning, 42,000 mi., excellent all round. $3,150 or best offer. Ph. 652-1178.

'59 CHEV. 2-DOOR HARDTOP IMpala. V-8, stick. All new running gear and tires. $800. Arrange financing. Low payments. 382-2420.

'65 VALIANT, 2-DOOR HARDTOP, A-1 condition, 13,000 miles. Stick. High performance. V-8, loaded with options. $1,950. 382-0925.

1953 ZEPHYR, GOOD TRANSportation, rebuilt trans. and engine 384-0264.

'57, 6 CYLINDER ZEPHYR SEDAN, standard transmission, $250. Ph. 385-3233.

1965 DODGE SEDAN, SLANT 6, $1,775. 384-5629 evenings.

'55 PLYMOUTH FOR SALE—$100. 385-8103.

1964 AUSTIN MINI. GOOD CONDItion. 385-8294.

MUST SELL 1960 PONTIAC STAtion wagon. Excellent. 656-4156.

LADIES SECOND CAR. TERMS considered 656-2673.

64 FORD XL, TAKE OVER PAYments. 388-9066 after 6 p.m.

1961 CORVAIR MONZA 900 SERIES, hardtop, 4-speed. $750. 386-6417.

1966 MUSTANG, 3 SPEED, RED lines, radio. Please call 477-2687.

'51 PLYMOUTH, '61 MOTOR, FAIR body. Offers. 386-2589.

'55 HILLMAN $150, VERY GOOD engine, body. Clean. 382-3287.

'56 FORD, 4-DOOR, $150 OR OFfer. 382-2816.

REPOSSESSED CARS, REASONable. Terms arranged. 383-1924.

1951 CONSUL, $75. GOOD TRANSportation. 382-8079.

100 CARS FOR SALE

PETER POLLEN
FORD SALES LTD.

"Victoria's
Fastest Growing
Automotive Centre"

E X P A N D I N G

To Serve You Better

Until expansion is

complete we need

the room

everything must go

SAVE $ SAVE $ SAVE $

67 PONTIAC Parisienne, 2-plus-2 2-door hardtop, V-8, automatic, power steering, power brakes, radio. A superb unit.
STOCK NO. ......3721 A
EXPANSION SPECIAL
$3395

67 MUSTANG 2-door hardtop, V-8, standard, with radio.
STOCK NO. ....8284 A
EXPANSION SPECIAL
$3195

67 BEAUMONT sports de luxe 2-door hardtop, V-8, automatic, power steering, power brakes, radio. Showroom condition.
STOCK NO. ......8080 A
EXPANSION SPECIAL
$2795

66 PONTIAC Parisienne 4-door sedan, automatic, V-8, power steering, power brakes, radio. A real attractive model.
STOCK NO. ......8270 A
EXPANSION SPECIAL
$2695

65 FALCON 4-door sedan, 6-cylinder, automatic. A sporty, yet economical unit.
STOCK NO. ......8286 A
EXPANSION SPECIAL
$1795

PICK YOUR CAR

AND

STATE YOUR BID

Any reasonable

Offer accepted

64 FORD Galaxie 500, V-8, automatic, power steering, power brakes, loaded. A low mileage, well maintained unit.
STOCK NO. ......8309 A
EXPANSION SPECIAL
$2195

64 VALIANT 2-door hardtop, 6, automatic. In beautiful condition throughout.
STOCK NO. ......3667 B
EXPANSION SPECIAL
$1495

64 FALCON Station wagon, V-8, automatic. A versatile family unit.
STOCK NO. ......8255 A
EXPANSION SPECIAL
$1695

63 FORD Galaxie station wagon, V-8, automatic.
STOCK NO. ......8176 B
EXPANSION SPECIAL
$1695

63 FORD Galaxie, V-8, automatic, power steering. This low mileage beauty is in excellent condition throughout.
STOCK NO. ....669 A
EXPANSION SPECIAL
$1795

62 FORD Galaxie, 4-door sedan, V-8, automatic, power steering, power brakes. A premium low-mileage unit.
STOCK NO. ......3773 A
EXPANSION SPECIAL
$1295

62 RAMBLER sedan, 6 standard. A real buy.
STOCK NO. ......8073 B
EXPANSION SPECIAL
$895

TRUCKS

66 FORD F-100, long box pickup, 6 cylinder, 4-speed transmission. An immaculate unit, low priced.
STOCK NO. ......3770 A
EXPANSION SPECIAL
$2195

62 ECONOLINE Van, 6, standard, a much-sought-after unit.
STOCK NO. ....7955 C
$1195

PETER POLLEN FORD

1060 Yates 384-1144

Open Until 9 p.m.

101 FOREIGN IMPORT AND SPORT CARS

TRIUMPH SPITFIRE MK3
More power; easy up top;
New styling; more luxury
ALL FOR $2298
BRIAN HOLLEY MOTORS
750 Broughton St. 384-1161

1962 MERCEDES BENZ 220, 40,000 original miles, complete case history since new. Immaculate condition, radio, new tires. $2,395 firm. 479-4156, 226 Suzanne.

1966 SUNBEAM ALPINE, SERIES 5, '68 plates, low mileage, radio. Excellent shape throughout. $2,150 or nearest offer. 388-6535.

FOR SALE — 2.4 S JAGUAR sports sedan, $750. Will SWAP for T.R.; M.G.; Healey etc. or stereo plus cash. 386-1845.

1-OWNER CAR, 1966 FIAT 850 Spider convertible. Excellent gas mileage, 5,700 miles. 382-7595.

'67 ALPINE, NEW CONDITION, 8500 miles. $2,350. 385-8835.

1964 XKE JAGUAR CONVERT. Like new condition. 388-9831.

1956 JAGUAR — GOOD MOTOR, clean car, $375. 477-2019.

'62 MG MIDGET CONVERTIBLE. Phone 384-2227, 383-6272.

'67 AUSTIN HEALEY 3000, MARK III. 17,000 mi. 385-7535 evenings.

105 TIRES

VICTORIA TIRE LTD.

"LEAP YEAR"

SALE

Save on direct factory
Shipment Goodyear Tires
(All new, factory blemished)

	REG. PRICE 1st Tire	SALE 2nd Tire
775-14	$35.30	.29c
825-14	$39.66	29c
775-15	$35.31	29c
815-15	$39.66	29c
845-15	$43.13	29c
645-14	$33.28	29c
695-14	$34.82	29c
775-14	$39.76	29c
825-14	$44.58	29c
845-15	$48.54	29c

LEAP YEAR SPECIALS
ON ALL MERCHANDISE
IN STOCK

RETREADS
BRAKE JOBS
— WHEEL ALIGNMENT —

VICTORIA TIRE LTD.

"THE ISLAND'S LARGEST
TIRE CENTRE"

Gov't at Herald 382-6184

AVON KNOBBY 19" MOTORCYCLE tire, $15. 477-6317.

106 TRUCKS

1966 DODGE PICKUP AND camper complete. Immaculate condition, must be seen to be appreciated.
$3295
1967 Dodge, 6-cylinder, standard transmission, long wide box.
$2,095
MARSHALL MURRAY
National Motors Ltd. 384-8174
819 Yates

1963 CHEV. 4X4 ½-TON PANEL $1,695
1963 CHEV. 4x4 ½-ton pickup $1,795
1964 CHEV. 1-ton on duals $1,795
GEORGE ENG TRUCK SALES LTD.
940 Hillside 385-3054

TRUCK SPECIAL
'58 GMC ½-ton Pick-up
'65 GMC Handy Van
'64 Ford ½-ton Pick-up heavy duty equipment.
Call or see BARRY FOSS
382-7121 after 5:30 res. 384-9059

'64 LANDROVER DIESEL, $2275. Jeep-Universal hubs, winch, $850. '56 Jeep pickup, 6 cyl., $695. '57 Chev. pickup, $650.
VICTORIA JEEP
NOW AT OUR NEW LOCATION
597 Hillside 386-6511

2—68 G.M. ¾ ton, 66 Ford ½ ton. 2—64 G.M. ½ ton, 1¼-ton Austin
LES BLOW BRITISH MOTORS
2940 Douglas St. 384-7843

1955 DODGE ½-TON PICKUP. Runs good. National Motors, 819 Yates Street. 384-8174.

PICKUPS. NOTHING DOWN. 1951-1954 AND 1956. ART'S CARS, BURNSIDE AND HARRIET.

'54 FARGO, GOOD RUNNING order. Best offer over $300. 385-6455 after 6.

1955 FARGO 1-TON FLATDECK, baby duals, $295. Licenced. 1360 Simon Rd.

1959 INTERNATIONAL 1-TON VAN. Baby duals, 44,000 miles. $795. Licenced. 1360 Simon Rd.

$32 MONTHLY, 1954 IHC 2-TON STAKE AND CANOPY. ART'S CARS, BURNSIDE AND HARRIET.

$54 MONTHLY, 1964 CHEV. PICK-UP, $1,645. ART'S CARS, BURNSIDE AT HARRIET.

'66 CHEV. 6, ½-TON, LONG BOX, good condition, reasonable. 384-8471.

1959 CHEV. V-8, AUTO., CUSTOM built, ½-ton, $975 or offer. 479-2378.

1960 CHEV ½-TON PICKUP, $1,150; camper, $400. 382-0729.

1958 VOLKSWAGEN VAN, GOOD running order, as is, $350. 477-5081.

1965 DODGE WINDOW VAN, EXcelletn condition. 388-6318.

1951 HALF-TONE, FULLY EQUIPped, new motor, $300. 386-7027.

107 PARTS, ACCESSORIES

OUR NEW LOCATION
2150 Blanshard Street
Your Car's "Heart" is the
BATTERY
For a strong, sure start every time
GET an "ACME"
LOWEST PRICES
IN TOWN
Delivered and Installed
FRANCIS BATTERY &
TIRES LTD.
Retreading Specialists
388-7052

CHROME RIMS

Sizes and types to fit most models as low as
$95.80 Set of 4
D & D TIRE LTD.
Victoria Duncan
382-7283 746-7191

NEW WHEELS $8.88
(CHEV. REG.)
OTHER MAKES AND SIZES
IN STOCK
USED 13, 14, 15
WHEELS IN STOCK
WESTERN OK TIRE
STORE
2968 DOUGLAS ST.
(½ BLK. SOUTH OF MAYFAIR)

1954 ZEPHYR FOR SALE. DRIVE away for parts. Many new, steering, front tires, gas pump, ring gear, transmission and clutch. $35. 479-3718.

Victoria's Only Exclusive
Muffler Shop
ISLAND MUFFLER SALES
and SERVICE LTD.
Burnside and Douglas 385-7083

CLARK AUTO AND
TRUCK PARTS
Rebuilt, guaranteed
Standard transmissions
3233 DOUGLAS ST. 386-9621

RINGS, BEARINGS, GASKETS, EXchange brakeshoes, drum turning, pin fitting, valve seat machining. CORDS PISTON RINGS at 834 Johnson Street. 388-0911

ALL PARTS OF A '56 DODGE Royal, rebuilt motor, A-1 transmission and rear end, radio. Best offer. 478-4367.

LARGE STOCK OF NEW AND REbuilt parts. Sandy's Auto Parts, 1023 View St., 385-4475.

FOR SALE—'55-'59 PREFECT, Anglia and Thomas parts. Cheap. Phone 477-2150 after 5 p.m.

'55 FORD, 4-BARREL CARburetor and some parts, offers. Ph. 477-6516.

CUSTOM CANOPY FOR G.M.C. truck. Step-side box, 8 ft., 30-gal. fuel tank. 383-6674.

'61 RENAULT, ALL PARTS, engine $25, etc. 383-1481.

LANGFORD AUTO WRECKERS
1074 GOLDSTREAM 478-2869

107 PARTS, ACCESSORIES

GOOD 1955 CHEV. TRANS. 477-1691

332 V-8 FORD ENGINE, $35; 223 Ford 6 engine, $30. 382-3914.

'52 AUSTIN FOR PARTS, 819 OLD Esquimalt Rd. 385-6142.

108 AUTO REPAIRS, SERVICE, TOWING

SPEEDWAY MOTORS LTD.
971 Yates
Your Volkswagen Parts
and Service Centre
385-2415

FAST, TOP QUALITY RADIATOR repairs, body work and painting at Morrison Chevrolet Oldsmobile Ltd., 3050 Douglas at Finlayson. 385-5777

FOR EXPERT VOLKSWAGEN REpair and service see Lou's Automotive Servicing Ltd., 1725 Government. 386-1515.

TRANS-WILL AUTOMATIC TRANSmission specialists. 384-2851. Rebuilt auto transmissions from $89.95; tune-ups from $11.95.

DOVELL MOTORS LTD.
Tune-ups—Oil Changes—Lube Jobs
1025 Hillside 386-7932

BRITISH AND EUROPEAN CARS a specialty. Hilliard Auto Service, 1980 Blanshard. 388-7811 or 384-5587.

112 CARS AND TRUCKS WANTED

Good, Clean
CARS AND TRUCKS
WANTED
Cash in 5 Minutes
— PLIMLEY —
1010 Yates St.

5 PER CENT
CONSIGNMENT
or
TOP MARKET CASH
paid for
CLEAN CARS
T-E-L-M-A-C
848 Fort 385-5441

MAYNARDS
AUCTIONEERS
CARS, TRUCKS PURCHASED OUTRIGHT OR SOLD ON CONSIGNMENT. FREE APPRAISALS. HIGHEST PRICES REALIZED AT
MAYNARDS 388-5121

WE BUY
CARS FOR CASH
SPEEDWAY MOTORS
971 YATES STREET

KASH FOR YOUR CAR
Phone KEN anytime.
SUBURBAN MOTORS
386-6131

SELLING? CASH OR CONSIGN SEE ART'S CAR SALES, BURNSIDE AT HARRIET. 385-8802.

CASH AND MY 1960 CHEV. SEDAN for late model small car. 478-3225.

'55-'57 CHEV. 2-DOOR, V-8, STANdard. 656-4173 or 656-2547.

WANTED — CLEAN '55-'56 FORD or Merc. pickup for cash. 477-4722.

113 TRAILERS, MOBILE HOMES, TRAILER PARKS

BOB'S TRAILER SALES

Opposite Town and Country

TO CLEAR, 3 used 10 ft. CAMPERS, real clean units at $1295-$1395 for ¾ ton units.

19 ft. TERRY twin beds special at $2,995.
19 ft. KENSKILL, real clean. $3,495.
And many more good buys.

In stock—VILLAGER, SHALIMAR, LAMPLIGHTER 13' wides.

HERE SOON 12x56 KNIGHT, 3-bedroom then a 2-bedroom with all that's new for '68.
See these for quality.

BUILDING a CAMPER? See our parts department; 2-burner plates $30.25; HEHR windows. DOMESTIC fridges installed $165 exchange. B.C. distributor for EAZLIFT, Hitches.

386-3623

SEE THE
QUALITY CAMPER
"1968 CAVEMAN"
NOW ON DISPLAY AT
PETER POLLEN FORD
384-1144
with the
1968 FORD truck lineup
THE FINEST
RECREATION PACKAGE
AVAILABLE

GO GO SCAMPER
See the full line of 1968 SCAMPER trailers and campers now. SCAMPER . A Western leader.

TO ASSURE SPRING delivery may we suggest your trade and a small deposit now. ORDER YOUR UNIT now and avoid the rush. Long term financing is available of up to 5 years on approved credit.

PURVIS - FLACK
TRAILER SALES LTD.
2015 Quadra 382-3522

$ SAVE NOW $
SUBSTANTIAL PRICE REDUCTIONS on our remaining 1967 VANGUARD campers, trailers and canopy tops.
S. J. PEDEN LTD.
386-3464
2855 Quesnel, between Market and Topaz, one block east of Douglas.

SEAGULL CAMPERS
for DATSUN TRUCKS
Sleeps four adults, propane, 2 burner stove and ice box, 110 and 12-V lights, well insulated, vinyl floor covering and pleated drapes.

SEAGULL CAMPERS
AND TRAILERS
Div. Dominion Motors Ltd.
1812 Douglas St. 385-3012

COST'S NO MORE
To go first class, so go
"TRAVELAIRE"
COASTLINE TRAILER CENTRE
642 Burnside Rd. 388-6021

FENNELL'S
TRAILER SUPPLIES
PARTS — PROPANE — REPAIRS
6450 Pat Bay Hwy. 652-2311
Mon.-Fri. 10-6; Sat. 9-6; Sun. 12-5

TRIANGLE TRAILER
SALES LTD.
2435 Trans-Can. Hwy. 478-1774
Open Sat. and Sun. After Church

TOTE-EM
TRAILER SALES
Open Every Day Including Sunday. 8 mi. N. on Highway 1. 478-1041

REDMAN MOTORS LTD.
Dealers for Kit Mobile Homes
TRANS-CANADA HIGHWAY
PHONE 748-8121—DUNCAN

$35 MONTHLY, PICKUP AND CAMPER, FULLY EQUIPPED. $1,085. NOTHING DOWN. ART'S CARS, BURNSIDE AND HARRIET.

FOR SALE OR RENT — HOUSE trailer 12' by 46' general, 3 months old. Enquire at Thetis Lake Trailer Court, lot 4, from 7 p.m. to 10 p.m.

DOGWOOD TRAILER SALES
PARTS — PROPANE — RENTALS
Highway No. 1 and Millstream Rd. 478-6941

ALOHA TRAILERS
MORRIS TRAILERS & CAMPERS
385-2332 2936 Douglas

10X35 MOBILE HOME FOR SALE in landscaped trailer space. Extras. Suit 1 or 2 people. Phone 478-1100.

113 TRAILERS, MOBILE HOMES, TRAILER PARKS

VANGUARD

CAMPERS — TRAILERS CANOPY TOPS
Exclusive Factory Representatives For Lower Vancouver Island.

Buy Direct at Factory Prices

— LOW DOWN PAYMENT — — BANK FINANCING —

BUILD

A CAMPER, TRAILER, CANOPY TOP OR TENT TRAILER
Parts and Plans Stocked
—BUMPERS AND APPLIANCES INSTALLED—
See Our Display

S. J. PEDEN LTD.
386-3464

2855 Quesnel, between Market and Topaz, 1 block east of Douglas.

120 ROOM AND BOARD

ROOM AND BOARD IN NEW home near Tillicum and Island Highway. Room all newly furnished. Lunches packed if needed. Laundry. Cablevision, parking space on newly blacktopped driveway. Appointment to view. 479-3517.

PRACTICAL NURSE HAS NICE accommodation for elderly person on main floor, private room. Nice sitting area, good meals and assistance. Beside Beacon Park and all conveniences. 385-4738.

SINGLE ROOM IN ANNEX. SUITable for retired gentleman, good meals, cablevision. Near Oak Bay Marina. Apply manageress, 383-5254.

EXCELLENT MEALS FOR elderly person, nursing care. Private room upstairs with sunporch. 385-5321.

DE LUXE BOARDING HOUSE, close in, lunches packed. Working men only. 383-5684.

KIND ATTENTION FOR AN elderly gentleman in nurse's home, sunny ground floor room. 388-9011.

GOOD HOME AND FOOD. PACKED lunches, light laundry, working man. Gorge-Burnside area. 383-1693.

BOARD FOR MIDDLE AGED lady. Excellent conditions in pleasant home. 352 Moss St.

LADY WANTS ROOM AND BOARD, $87 month, April 1st. Near town if possible. 385-7844.

SINGLE ROOM, GROUND FLOOR, elderly gentleman. 383-5504. 521 Simcoe.

ROOM AND BOARD, NEW HOME, University area, working lady or girl student. 477-1162.

ROOM AND BOARD. 382-0652.

ROOM AND BOARD, GIRLS only. 385-4367, 385-7922.

CRAIGMYLE GUEST HOUSE, room available March 1. 385-9031.

FOR YOUNG WORKING GIRL OR student. Private home. 384-5505.

ROOM AND BOARD IN PRIVATE home. Men only. 383-0020.

ROOM AND BOARD 384-2932.

FAIRFIELD, EXCELLENT FOOD, laundry facilities. 382-8643.

ROOM AND BOARD. 479-1588.

121 ROOMS TO RENT

PEMBERTON, HOLMES LTD.
1002 Government St. 384-8126
$35 — 1028 Summit Ave. Attractive room in private home. Available now.

COMFORTABLE SLEEPING ROOM Fairfield area. Available immediately. Non-smoker, non-drinker only. 388-7491.

ROOM FOR RENT WITH USE OF all utilities. Would suit single working person. Close in. $50 a month. 385-0061.

ROCCABELLA GUEST HOUSE, 777 Blanshard. Large rooms. Daily, weekly and monthly rates. 385-9090.

CLEAN SLEEPING ROOM NEAR Beacon Hill. For man. 383-1436, 383-3151.

SLEEPING ROOM FOR RENT, Esquimalt. 382-5272.

SLEEPING ROOM, PRIVATE ENtrance and bath. $60. 382-9040.

LARGE, WARM, BRIGHT. SUIT elderly. 383-4694.

BRIGHT ROOM, COMPLETE facilities, men only. 384-2569.

ROOM FOR QUIET GENTLEMAN, 1349 Grant. 388-4588.

123 CONVALESCENT, REST HOMES, PRIVATE HOSPITALS

LOVING CARE FOR MOTHER OR father in a small private rest home in Fairfield. Close to parks. Tray service, 24 hour personal care. Reasonable rates. Call Mrs. Mack for appointment. 383-9315.

VACANCY IN QUIET LICENSED home for elderly ladies or couples. Diet arranged, price reasonable. Victoria Press, Box 436.

LARGE FRONT ROOM ON ground floor, good food and nursing care for ladies or gentlemen. 382-5621.

EXCELLENT ACCOMMODATION, Fairfield area. 385-1814.

125 HOUSEKEEPING ROOMS TO RENT

RITZ APARTMENT HOTEL DOWNTOWN

Near Eaton's and Safeway's. Comfortable, reasonably priced housekeeping rooms and suites, by day, week or month. Elevator service. For men and ladies. 710 Fort St. 383-1021.

SCOTT APARTMENTS
Extra-large LHK rooms for middle-aged or elderly tenants. Hot and cold water, gas ranges, cablevision all rooms. 2659 Douglas. 382-1221.

AVAILABLE NOW. CLEAN, COMfortable housekeeping room. Everything supplied, suitable 1 lady. 2210 Belmont Ave. $40 per month. 386-6191.

CLEAN, COMFORTABLE, QUIET. Community kitchens. Downtown location. Devonshire House. 750 Fort. 385-9123.

WALK TO TOWN, UNFURNISHED $55 a month, mature and quiet only need apply. 383-8101.

$40 AND $45—FURNISHED HOUSEkeeping units. All utilities included. Close in. 384-5629 evenings.

1048 CRAIGDARROCH RD., ROOM for rent. All found. Men only. 382-9753.

BRIGHT, ATTRACTIVE, COMFORTable home, walking distance downtown. Lady. 386-1745.

SLEEPING ROOM WITH USE OF kitchen. Older lady only. 1031 Carberry Gardens. 385-5303.

225 QUEBEC. ROOMS ALL found. Sink, stove, fridge. $40 up. 386-9309.

$40 — 1 FURNISHED ROOM, ST. Helen's, 828 Courtenay. 383-8437.

CLEAN, OWN KITCHEN AND sink. All found. 1007 Johnson.

BEDSITTING ROOM, FOR elderly lady or gentleman. 382-6681.

325 MICHIGAN, $36. MEN ONLY. Clean and warm. 384-4467.

CLEAN, BRIGHT, ALL FOUND, fridge, bus, restaurant. 383-9794.

FURNISHED HOUSEKEEPING room for rent. $30. 383-3913.

HOUSEKEEPING ROOM WITH utility kitchen. Man only. 382-4943.

128 APARTMENTS TO RENT FURNISHED

DE LUXE SUITE, 2 SINGLE beds, private entrance and bachelor suite, private, own kitchen. 427 Linden after 5.

MUST SUB-LET FURNISHED bachelor suite in modern high rise by end of month. Please call anytime. 382-3476.

2 ROOMS, SINK, STOVE, FRIDGE, all utilities. $65 per month. Apply Suite 4, 3579 Quadra. 384-6400.

2 OR 3 WORKING GIRLS, JUBIlee area. Private. Complete with TV. 384-3972.

WANTED — BUSINESS WOMAN TO share 2-bedroom modern apartment. Phone 477-2959 or 477-2140.

BUSINESS GIRL — EARLY 20'S TO share apartment with 2 others. Day, 385-4520; after 5:30, 385-3930.

SELF-CONTAINED, 2 AND 3-ROOM suites. Quiet. On bus. 479-1851.

LOVELY 2 AND 5 ROOM SUITES. 1618 Richmond.

1 BACHELOR SUITE, $68. GIRLS only. 382-7027.

225 QUEBEC, 2 ROOMS, SINK, stove, fridge. Free utilities. 386-9309.

128 APARTMENTS TO RENT FURNISHED

$85. NEAR JUBILEE, 2ND FLOOR, 4½ rm, 2-bedrm. apt., main furniture and heat (for couple).
$112. Esquimalt, close in, modern 3½-rm. apt. plus storage rm, main furniture, wall-to-wall carpet, heat, hot water, laundry, cablevision hookup (for couple).
DICKIE AGENCIES, 919 Fort, 382-4312 anytime.

HARRIS GEEEN APT. HOTEL
Nicely furnished 3-room, self-contained suite, suitable for two working men. Linen, dishes, etc. Laundry facilities, off-street parking $100 month. 921 Pandora, 385-9090.

FOR VICTORIA'S FINEST FURNISHED SUITE
Call THE SIMCOES
440-450 Simcoe 385-3111

129 APARTMENTS TO RENT UNFURNISHED

MARIFIELD PARK WEST

562 Simcoe St.

Beautifully decorated 1 and 2-bedroom apartments with sunken baths, 12x15 bedrooms and plush wall-to-wall carpets.

Ready for viewing now.

Rents $115 — $160

Adults only — No pets.

Resident Manager: 383-7628

Goward Developments Ltd.

NORTH WEST TRUST

Announces

A Limited Number of Studio Suites and One-Bedroom Suites

Presently available . . .

. . . "Charter House"

. . . "Regent Towers"

See other ad in this Section for Details

THE SIMCOES

STILL OFFER THE FINEST HIGH-RISE FACILITIES IN VICTORIA

COMPARE

DAILY VIEWNG 9-8
EVENING BY APPOINTMENT
385-3111

THE SIMCOES
440 - 450 SIMCOE ST.

THE CAMOSACK MANOR
1035 BELMONT AVE.
Victoria's Newest and Finest High-Rise Apartment
Now Ready for Occupancy

Luxurious accommodation is offered in very spacious one, two or three bedroom suites. For rental information and full particulars apply:

MR. BURRIDGE OR CAPT. DUNCAN, 386-0191

F. N. CABELDU LTD.
1212 Broad Street

GOODACRE TOWERS

350 and 360 DOUGLAS STREET
Directly opposite Goodacre Lake in beautiful Beacon Hill Park. Just a few minutes' walk from the heart of the city's business area.
One-bedroom suites (choice of three plans). All the customary amenities of highrise living.
1 and 2-bedroom suites available for immediate occupancy.

Phone 385-8111 for enquiries.

ROCKHEIGHTS APARTMENTS
Heated indoor pool — 2-bedroom apts. $125 up.
Manager 382-4130

MARY MANOR — ROCKLAND AVE.
Luxury Apts $145 up. Manager 385-6380

LANDSDOWNE AGENCIES
1971 Oak Bay Ave. 388-7111

ROYAL REEF APTS.
640 Dallas Road

Only one 2-bedroom suite left renting at $155 per month in this brand new triple soundproof building. Beautiful seaview, elevator, sauna bath, lounge plus many other features. 383-3859 or 477-3653.

SPRING RIDGE APARTMENTS. 1235 Balmoral St. 2 suites available Mar. 1, at $101 monthly in this new building. Suitable for singles or couples. Elevator, full carpeting, free laundry facilities, parking, etc. Phone resident caretaker 384-6556 or 477-4959 evenings.

SPACIOUS SUITES

End of March, extra spacious 1-bedrm. suite with excellent view, close to downtown. Complete laundry facilities, garage, storage areas. $115 per month. 386-0039.

CHRISTIE POINT WATERFRONT GARDEN APARTMENTS
Family suites. Available March 1
2951 Craigowan Rd. 385-0644
NO PETS

ROYAL ARMS
Corner Yates and Fernwood
Very well located in town, de luxe 1-bedroom suites and 2-bedroom suite. To view or phone manager, Mrs. Osland, 386-1628 or DMD, 382-9282.

BRIGHT BASEMENT SUITE, ground-floor level, self-contained 1-bedroom. Couple $75, single $70. Light and heat included. Available March 1. Collinson, east of Cook. 385-6501.

CADBORO BAY RD. 2 BEDROOM large suite in triplex, heat, washer, dryer, fridge, stove, gardening included. $150. April 1st. 382-9409.

BURNSIDE GARDENS
Modern 2-bedroom suites and 3-bedroom town houses.
Children Welcome. No pets
Phone 384-0034

GORGE VALE APTS.
1180 Colville — 383-3139
Large de luxe 2-bedroom suite, wall to wall carpeting, drapes, controlled entrances.

PRINCESS CHARLOTTE APTS., 467 Lampson St., 1-bedroom $105, 2 bedrooms $125. Pool, balconies, parking, laundry. Adults only. No pets. Manager, Apt. 104, 383-2808.

THE BELGROVE
LUXURIOUS 1-BEDROOM APARTMENT, 1505 Belcher at Oak Bay Ave., bus, $125. Available March 15. 382-7405, Mrs. Eta Wyle.

"1317 HILLSIDE AVE."
"DE LUXE APARTMENTS"
1 bedroom $115 and 2 bedroom $130. To view phone resident manager, 382-1335 or Western Homes Ltd., 382-2157.

3-ROOM, SELF-CONTAINED SUITE, ground floor, $85. James Bay. Utilities included. Quiet tenant preferred. 385-6217.

WARM, SELF-CONTAINED 3-room suite. Quiet middle-age couple or lady. James Bay. Seafront. $80. Victoria Press, Box 468.

OAK BAY, LARGE 2-BEDROOM suite, April 1. 382-0571.
MONTREAL TRUST
1057 FORT 386-2111

ONE-BEDROOM GROUND FLOOR suite in fourplex. Walking distance. Separate entrances. $70. 386-0651.

1 BEDROOM, SELF-CONTAINED, available Mar. 1. Middle-aged only. 384-8617.

2 ROOMS, FRIDGE AND STOVE. $35. Heated. 382-3450.

2 BEDROOM APT. FOR 2 adults, reasonable. 384-1071.

STEVE ROPER

FRED BASSET

TUMBLEWEED

129 APARTMENTS TO RENT UNFURNISHED

BROWN BROS. AGENCIES LTD.

$145—GLENWOOD APTS., 306 Oswego St. Spacious 2-bedroom suite, conveniently located between Parliament Buildings and Dallas waterfront. Also 1-bedroom suite at $120 per month. Resident manager.
$140—BEACON ARMS, 505 Rupert St. Lovely 2-bedroom suite, bordering Beacon Hill Park. Walking distance to town. Excellent location. Resident manager.
$130—ROYAL RAMADA APTS., 825 Cook St. 2-bedroom suite, walking distance to town. Good shopping close at hand. Bus stop at door. Resident manager.
$130—HEYWOOD HOUSE, 999 Heywood Way. Spacious top floor 1-bedroom suite, bordering Beacon Hill Park. Brand-new block. All modern conveniences. Resident manager.
$130—LORD NELSON APTS., 1615 Belmont Ave. 2-bedroom suite in quiet location near Stadacona Park. Elevator. Excellent shopping and transportation. Resident manager.
$125—ROYAL BEACH COURT, 628 Dallas Rd. Lovely 1-bedroom suite facing Dallas waterfront. Beautiful sea view. Resident manager.
$125—ARLINGTON COURT, 430 Michigan St. Spacious top floor suite, opposite James Bay Park. Wall-to-wall carpet. Brand-new building. Every modern convenience. Resident manager.
$130—BUCKINGHAM MANOR, 967 Collinson St. Spacious 1-bedroom suite. Wall-to-wall carpet. Excellent location. Brand-new building. Resident manager.
$120—CARLYLE APTS., 230 Oswego St. Spacious 1-bedroom suite. Convenient location — only a few blocks to Dallas waterfront. Also 2-bedroom suite at $138. Resident manager.
$80—BENJAMIN APTS., 1711 Duchess St. Lovely 1-bedroom suite, close to Jubilee Hospital. Excellent shopping and transportation. Laundry facilities. Resident manager.

Call Rental Department anytime
BROWN BROS. AGENCIES LTD.
1125 Blanshard Street 385-8771

TRULY LARGE TRULY LUXURIOUS

A suite as large as a house with 1100 square feet of living space, ample room and luxuriously appointed for gracious living. Quality built by Reeson & Pinch Homes Ltd.
Huge living room and dining room
Two bedrooms
Extra bathroom off master bedroom
Walk-in closet in master bedroom
Wall-to-wall carpet throughout
Coloured appliances and drapes
Cablevision
Large balcony
Large storage room adjacent to suite
Individual heat control
Extra soundproofing throughout
Elevator
Controlled entrance
Quiet street a few steps from bus
Free laundry
Ample parking
Rents from $172 to $192

This brand new apartment is now open.
Resident Manager Suite No. 104
Telephone 386-3881

Parkwood Manor
1520 Jubilee Ave.

— PRINCESS —
— PATRICIA —
701 ESQUIMALT RD.

APARTMENTS
Today's way of life—Luxurious accommodation offers spacious . . .

4 1-bedroom suites	$126—$140
2 2-bedroom suites	$165—$172
1 3-bedroom suite	$250

All suites have an ocean view and are carefully managed.

Small Pet will be considered.

— VIEWING —
— 9 a.m. to 9 p.m. —
— Phone 382-2223 —

THE HIGH-RISE COMPLEX IN JAMES BAY AREA
X X X X
"CHARTER HOUSE"
435 Michigan 384-8923
— And —
"REGENT TOWERS"
415 Michigan 383-6216
X X X X
Carefully Managed
— By —
NORTH WEST TRUST
X X X X
Screened Tenants
No Pets
No Children

NICE BACHELOR SUITE. HEAT included. $60. 388-6738.

130 APARTMENTS WANTED

BUSINESS LADY WITH WELL behaved 8-year-old child wishes pleasant, quiet 2-bedroom apartment or duplex. Phone 388-9362 after 5:30.

WANTED — BACHELOR APARTment or light housekeeping room. Quiet, non-drinker. Gorge-Burnside area preferred. 384-8985.

FURNISHED 2-BEDROOM APARTment for working mother and 1 child. Close to town if possible. Ph. 382-6563.

2-BEDROOM APARTMENT WITH stove, all utilities. $85 for family of 4. March 1st. 386-1985.

SMALL FURNISHED SUITE WITH own bathroom, reasonable. 478-4327, 388-4950 after 6.

BACHELOR SUITE WANTED with stove and fridge. 383-8596.

131 DUPLEXES TO RENT

PEMBERTON, HOLMES LTD.
1002 Government St.
384-8126
$75—844 Sevenoaks St. 1-bedroom side by side — suit couple — available now.

NICE SIDE-BY-SIDE OLDER duplex with 2 bedrooms. Available March 1. Stove, frig., electricity, heat and water included. $105 per month. 1224 Johnson St. For inspection ask at 1228 Johnson St., Mrs. Price, between 5 and 9 p.m.

LARGE 1-BEDROOM LOWER DUplex in Tillicum area. Suitable for young working couple. Fridge, stove, electricity, heat, water included. No children or pets. Immediate possession. $100. 382-0861.

SIDE DUPLEX, 2-BEDROOM, fireplace, cablevision, heat. James Bay apartment area. $85. References. Victoria Press, Box 469.

2 BEDROOMS, FULL BASEMENT. Adults. 1780 Lansdowne after 5:30 p.m.

NICE 1-BEDROOM UPPER, $65. Stove and fridge. 384-0157.

132 HOUSES TO RENT FURNISHED

ABSOLUTE WATERFRONT BUNgalow for rent, fully furnished. Suit retired or business couple. Cablevision included. $120 a month; plus utilities. Available March 1. 478-1509.

CRAIGFLOWER MOTEL, 1 AND 2-bedroom cottages from $80 up. Ph. 384-6330.

3-ROOM COTTAGE AND UTILIties $95 a month. Prefer working man. Garage optional. 383-9661.

133 HOUSES TO RENT UNFURNISHED

PEMBERTON, HOLMES LTD.
1002 Government St.
384-8126
$180—3760 Cadboro Bay Road — 3-BR modern home overlooking Cadboro Bay — April 1st.

TEN MILE PT. — Large 2-BR home on waterfront. Avail. now, 1-yr. lease. $225 month.
BOORMAN INVESTMENT CO. LTD.
386-7521

DELIGHTFUL COLONIAL RESIdence near Government House; two bathrooms, four bedrooms fully redecorated. Available now at $275 per mo. Lansdowne Agencies 388-7111.

BRENTWOOD BAY, CLOSE TO waterfront and bus. 2 bedrooms, and basement, wired, oil heat, privacy. Garden, fruit trees. Ideal for older or retired couple. Victoria Press, Box 478.

FAMILY HOME, 3 BEDROOMS, 1½ baths, 5 acres, trees and grazing. $200 month. Approx. 3 mi. Lease.
MONTREAL TRUST
1057 FORT 386-2111

BUNGALOW NEAR SAXE POINT. Children welcome. Rent $170. Available March 15th. Phone anytime to Gardner Agencies Ltd., 385-1448.

OLDER 3-BEDROOM HOME, FULL basement, Oak Bay, $130 per month. 386-7362.

2-BEDROOM HOUSE AVAILABLE March 1st. 477-1645.

OAK BAY, 2-BEDROOM BUNGAlow, April 1st, $125. 386-1995.

COTTAGE, ELK LAKE, AVAILable March 1. 658-5126 eves.

2 ROOMS, OIL RANGE, FRIDGE. March 1. $50. Adults. 642-3173.

134 HOUSES WANTED TO RENT

3 TO 4-BEDROOM HOUSE, UNfurnished. Must have shopping and school facilities. Full basement. 382-4675.

YOUNG COUPLE WITH 1 CHILD needs 2-bedroom house or duplex by April 1. Up to $100. 383-3108 or 384-9868.

WANTED BY COUPLE, SMALL unfurnished 2-bedroom home with stove and fridge. Reasonable. 383-2436.

MINISTER AND SMALL FAMILY require 3-bedroom house with separate study, April 1st. Write Victoria Press, Box 467.

IF YOU CANNOT SELL YOUR home we have reliable clients waiting to rent. Phone Mr. Keen, Boorman Investment Co. Ltd., 386-7521.

3-BEDROOM HOUSE WITH STOVE. Up to $175. 477-3414, 8-4:30 weekdays.

LARGE 3-5 BDRMS. COUNTRY or Mtn. with acreage. Mrs. Walker, 658-8298.

137 HALLS, WAREHOUSES, STORES, OFFICES TO RENT OR WANTED

EXCLUSIVE GROUND FLOOR office space for rent. 1086 Fort St. Phone D.M.D. 382-9282.

WHITE EAGLE FOR WEDDINGS dances, catering, etc. 382-9858.

137 HALLS, WAREHOUSES, STORES, OFFICES TO RENT OR WANTED

OFFICE SPACE AVAILABLE SUITABLE for OPTOMETRIST, LAWYER ACCOUNTANT MANUFACTURER'S AGENT, Etc.

$150—Brand new building opposite Town and Country Shopping Centre. 1,000 sq. ft.
ALSO
$30—Small downtown office. One flight stairs. All inclusive.
ALSO
$250—4500 sq. ft. downtown. Suitable warehouse or sales area.

Call Rental Department anytime
BROWN BROS. AGENCIES LTD.
1125 Blanshard Street 385-8771

PREMIUM OFFICE SPACE FOR rent! 3110 sq. ft. ground floor in The Professional Centre, Cook at Fort. Completely modern, spacious, plenty of parking for staff and customers. Call D.M.D. at 382-9282.

MAIN FLOOR OFFICE SPACE IN Montreal Trust Building. Approximately 850 sq. ft. available March 1st.
MONTREAL TRUST
1057 Fort St. 386-2111

MODERN 14' BY 16' IN ARTISTIC building on busy street. Ground floor entrance, good parking, electric heat. Corner Shelbourne and Kings, $69. 385-8113 or 478-6742 till 9 p.m.

RENT OR LEASE OFFICE AND warehouse space, basement area, 4,500 sq. ft.; second floor area 6,000 sq. ft. Centre of town. Phone 388-5191.

DOUGLAS STREET — ABOUT 12,000 sq. ft. warehousing with spur track facility, available on 5-year lease. Lansdowne Agencies, 388-7111.

STORE OR OFFICE WITH ATtached storage area, located near Mayfair. Approximately 1300 sq. ft. Good parking and access. 388-6688.

RETAIL STORE WITH RESTAUrant kitchen for rent. Approximately 1700 square ft. 500 Block Fort St. 388-5471.

MODERN OFFICE TO RENT, $55 monthly receptionist answering service, utility and parking inclusive. 388-5471.

LARGE DOWNTOWN HALL FOR rent, room for small parties, meetings. Also catering available. Elks Club, 384-4413, 382-3837.

NEW WAREHOUSE AND OFFICE space for rent. For particulars call 388-7331, G and O Holdings.

AVAILABLE MAR. 1, GROUND floor office, choice location. Utilities and parking included. $40. 658-5483.

1,000 SQ. FT. GROUND LEVEL, new building, ample parking $160. 384-0081 after 1 p.m.

536 YATES, GROUND FLOOR, 1500 sq. ft., $125. 382-8503.

140 PERSONAL LOANS AND INSURANCE

IMPOSSIBLE
To meet your present obligations? Are your monthly payments too high? Can you use some cash? Call Now, 386-3231 COLONY REALTY LTD.

141 MORTGAGE LOANS AND INSURANCE

2nd MORTGAGE LOANS FROM PRIVATE FUNDS
WITHOUT BONUS

At a fully disclosed and reasonable interest cost chargeable only from the date of loan to the day of payoff. May be paid off any time without penalty.

I CAN USUALLY OBTAIN A HIGHER PRICE for your second mortgage or agreement. VICTORIA and UP-ISLAND. Your document can be appraised for immediate sale for cash without obligation or I will arrange a loan against this document to save you money if this plan is best for your circumstances.

COUNTRY, UP-ISLAND AND GULF ISLAND MORTGAGES
REFINANCING A SPECIALTY
VACANT LAND AND LAND DEVELOPERS' LOANS ANYWHERE
Please call Mr. Thomas at
DOUGLAS HAWKES LTD.
817A Fort St. 384-7128; res. 479-6982

INVESTMENTS

Available for immediate purchase

$10,000 1st — $110 per month 10 per cent on good revenue property.

$5,000 2nd — $78 per month 14 per cent on up-Island estate.

$3,500 2nd — $55 per month 14 per cent on city duplex.

These and many others are available for your inspection in our files.

CALL 386-3231
COLONY REALTY
(Mortgage and Loan Dept.)

MONEY AVAILABLE
for
FIRST AND SECOND RESIDENTIAL
MORTGAGE LOANS
MORTGAGES AND AGREEMENTS PURCHASED

P. R. BROWN & SONS LTD.
762 Fort St. 385-3435

141 MORTGAGE LOANS AND INSURANCE

NO BONUS HOME EQUITY LOANS

Property values are increasing every day, which in turn INCREASES YOUR EQUITY VALUE. Your improved equity position allows you the opportunity to borrow up to 90 per cent of your property value — WHETHER YOUR HOME IS PAID FOR OR NOT. On the average our service offers you the LOWEST monthly payments and interest.

EXAMPLE

LOAN AMOUNT	LOWEST PAYMENTS	AVERAGE PAYMENTS
$2,000	$17.25	$23.60
3,000	25.75	35.50
4,000	34.50	47.00
5,000	43.00	59.00
6,000	51.50	71.00
10,000	85.75	118.00

LARGER AMOUNTS ARRANGED

Loans available for home improvement, consolidation of debts, vacation or any good reason. If you are in doubt as to the present value of your home, call us for appraisal. You are under no obligation.

REFINANCING OF 1st. MORTGAGES A SPECIALTY.

385-2458
MORTGAGE DEPT.
Byron Price & Associates Ltd.
1314 Quadra Street

"EQUITY LOANS"
(Your home or property whether paid for or not)
AND NO BONUS!

We can loan you up to 95 per cent of the value of your home or property IMMEDIATELY on our processing your application. By using the increasing equity in your home or property WHETHER PAID FOR ON NOT, Colony Realty can provide you with money to do the things you want to do.

BORROW	PAY (inc. interest)
$2000	$17.00 or $22.00
3000	25.00 33.00
5000	39.00 55.00
10,000	85.00 $110

—ANY AMOUNT ARRANGED—
Anywhere on Vancouver Island

—Why put up with large monthly payments, high interest rates and the nuisance of several accounts when you can consolidate cheaply. Consult Colony without obligation. Give our mortgage manager a call for a confidential interview, 386-3231.

COLONY REALTY
Victoria's Centre of Real Estate
386-3231
1800 Blanshard St. (next to the Bay)

MORTGAGE LOANS
First mortgages available up to any amount at current interest rates. Quick decisions.
BROWN BROS. AGENCIES LTD.
1125 Blanshard St. 385-8771

We have lots of money for First and Second Mortgages.
ERIC CHARMAN
385-9765
FAIRFIELD REALTY LTD.

MONEY TO LOAN ON MORTgages, quick decisions, also agreements and mortgages purchased for cash. See us for top price.
A. BERNARD & CO. LTD.
655 Fort Street 384-9335

HAVE $5,000 AND $6,000 AVAILable for First Mortgage — Greater Victoria area. Phone F. N. Cabeldu Ltd., 383-7174.

143 REVENUE PROPERTIES WANTED

DOCTOR WANTS TO BUY apartment building. If you have something that may be suitable please phone me at 384-9827 anytime. S. Hargrave Realtor.

WANTED—15-28 MODERN SUITES, privately. 383-4339.

144 REVENUE PROPERTY

SEAFRONT LODGE

Near Victoria, strategic location. Well established. Large dining room, fully equipped modern kitchen, bar (licensed), lounge (large), coffee shop. Residence accommodation. Tip-top shape, Owner's complete suite. Parking. Ideal set-up for man and wife. Please, no phone information. Price $125,000. Terms. Exclusive.

Call R. Cox, 358-2481
Swinerton, Stewart Clark, Ltd.

OAK BAY
SXS DUPLEX

Modern stucco duplex with partial seaview. Two bedrooms, living room with fireplace, large cabinet kitchen with ample eating area. Full basement with drive-in garage. Oil heat. Access to beach across the road. Close to bus. Large 6 per cent mortgage. To view call B. LAWLESS at 382-7276 or Res. 382-6223.
Town & Country Realty Ltd.

$14,000, DUPLEX RENTED. JAMES Bay. Apartment zoned. Owner. 383-8437.

144 REVENUE PROPERTY

$26,500
2 HOMES
¾ - ACRE LOT

The 3-bedroom home is about eight years old, SOUND, MODERN, and immaculately clean. Its about 1,200 sq. and has no basement and no steps. Kitchen is well cabineted with stainless steel sink and spacious counters, including breakfast bar. 20x20 living room, has large granite raised hearth fireplace.

The 2-bedroom home — about 15 years old has just been modernized with new Oak floors through 14x18 living room, hallway, and 12x15 master bedroom. Completely redecorated from washer and dryered utility room to modernized family kitchen with large nook. About 1,000 sq. ft. and has part basement which provides storage for both homes. Both have Automatic Oil furnaces, 1 new and 1 eight years old—100 amp. circuits, new roofs, copper plumbing, and Pembroke bath fixtures. Recently painted. Both homes patioed back and front both are situated in the lots corner leaving a big meadow for horse or goat. Call 658-8449 from 5:30-8:00 p.m. Nightly.

John Bishop, Royal Oak Properties, Ltd.

N A T I O N A L
TRUST CO LTD.
388-5451

4-PLEX PLUS

Each unit contains 1 BR, LR and Bathroom. There is also a bungalow on this property containing 2 BR, LR and Bathroom. There is a considerable amount of property left for expansion. Present rentals are low for this area and could be increased. Excellent financing is available. For full information

CONTACT LEN WATSON
Res. 652-2108

TOURIST LODGE
A-1 LOCATION

Facing Beacon Hill Park, 4 units self-contained, all on one level, good returns and each unit fully furnished and equipped. Continuous occupancy. On hi-rise zoned lot, 60' x 175'. Price $58,900. Adjoining 2-bedrm bungalow available if required at $21,500. Please call Bruce Colegrave or R. Cox, 385-2481.

Swinerton, Stewart Clark Ltd.

EXCELLENT PRODUCER
$18,500

SELF-CONTAINED 2-BEDROOM SUITE ON MAIN FLOOR WITH 2 BEDROOMS AND 1-PCE. BATH IN BASEMENT RENTS FOR $135. FOUR HOUSEKEEPING ROOMS UPSTAIRS RENT FOR A TOTAL OF $134. CLOSE TO OAK BAY BORDER.

CLIFF SALMOND
385-1448 477-3626
GARDNER AGENCIES LTD.

TRIPLEX
Choice Location
Oil Hot Water Heated
Two—2-Bedroom Suites
One—1-Bedroom Suite
Eleven year old stucco building in excellent condition throughout.
PRICE $34,000
Good Terms
Exclusive with L. Wright
382-2101, Res. 479-2158
Harry Foster Ltd.

ZONED LOT
Light Industry

A key lot adjoining a valuable corner on main thoroughfare with a 4-suite conversion. Steady revenue. Building in good condition, oil furnace, separate meters. 2-room suite. Some furniture. Price, $22,500. Terms. Exclusive with Mr. Ketcheson, Geo. Randall Ltd. 384-8109.

HANDSOME RETURNS

$12,000 cash will handle, two stores and two suites always rented. Separate meters and heating, all self-contained. Own customer parking. An opportunity, rentals $3,120 per year, handsome return on your investment. Full price $37,000, details and to view call 386-3941 now
MARCONI REALTY 620 VIEW

FAIRFIELD
INCOME $5,900 YEAR
Older well maintained trouble-free revenue property, excellent condition throughout, 7 units (3 furnished), plus full developed bsmt, ample parking. Choice location near park and town. Down pymt. $10,000 balance monthly to vendor. Price $33,000. Phone:
C. H. HOLLAND REAL ESTATE
620 View, 385-0824 or 384-7659

144 REVENUE PROPERTY

COMMERCIAL ZONED
REVENUE BEARING

PROPERTY, close in. Lot size 77x30. Revenue approx. $224 per month. $4000 down payment. ROY E. HILLS, 385-6741. Northwestern Securities Ltd.

CHOICE LOCATION

44 suites with elevator grossing over $68,000 annually. Attractive 7 per cent mtge. Owner willing to take clean smaller block (plus cash) in trade. Full price $498,000. Mr. Pigert or Mr. Shaver 385-8794 Clarke & Wallace Realty Ltd.

145 BUSINESS OPPORTUNITIES

BUILD B.C.'S BOATS
YEAR-ROUND BUSINESS
CHOICE LOCATION

This flourishing boat building business located on sheltered waterfront close to highway and airport transportation, ideally placed to meet growing demands for new boats, and for all types of repairs and maintenance for the increasing number of pleasure and fishing craft operating in these attractive west coast waters. Their pay roll of 20 skilled craftsmen, building and ways to handle 60 foot boats or larger, offices and two apartments for supervisory staff in a modern building, and available space for expansion are among the physical advantages of this profit making business. The present owner is reaching retirement age but is prepared to stay with purchaser for a time to assist in takeover and supervision. For further details and appointments to view please contact

J. H. FORD
A. L. WAGNER
385-3411 Anytime

KER & STEPHENSON LIMITED

680 Broughton Street

ATTENTION!
MACHINISTS AND WELDERS
An Excellent Opportunity for All-Around Mechanic

MACHINE WORKS AND OUTBOARD MOTOR AGENCY IN ONE of VANCOUVER ISLANDS PROGRESSIVE SMALL TOWNS, SERVING LOGGING AND SAWMILL OPERATIONS, FARMERS, BUILDERS, ETC. This business is composted of a 6-building complex:
1 — Office, showroom and stockroom.
2 — Large machine shop approx. 30x60.
3 — Welding shop approx. 30x60.
4 — Forge and blacksmith shop.
5 — Boathouse and garage.
6 — 4-room bungalow.
There buildings are situated on ½ acre riverfront property and on the main highway thru' town. The full price includes land, buildings, machinery, equipment, fixtures and stock. DON'T MISS THIS WONDERFUL OPPORTUNITY.
PRICE $39,500
with $15,000 down
For further particulars phone Mr. Hamer, 385-8784 anytime.
Douglas Realty Ltd.

TWO STORES
(Adjoining)
1008-1010 FORT ST.
(Capital Appreciation a DEFINITE Possibility Here ! !)

Live on one side ... run a specialty business on the other! OR ... Rent out both sides for SPECIALTY SHOPS ... Presently Commercial Duplex, completely separate utilities. Large lot, including the driveway on the east side. Revenue from parking spaces ... Building older but sound as a dollar. Automatic oil heating, separate furnaces. This corner is bound to be included in modern commercial expansion, s-o-o-n.

ASKING $32,500

MR. STOTHERS 385-3411 or 658-5285 TO VIEW
INTERIOR EXCLUSIVE
Ker & Stephenson Limited

FOUR BUILDINGS
STEAM HEATING
ONE ACRE
$15,000
(EXCELLENT TERMS)

Suitable for MUSHROOM GROWING, small boat manufacturing, storage, stables, etc., etc. Four cinder block buildings with cement floors and aluminum flooring and steam heating. Separate building contains walk-in cooler. A wonderful opportunity for someone. For complete details and appointment to view, call Mr. Yells, 382-2101, res. 383-5089. Harry Foster Ltd.

CYCLO WASH
50c automatic car wash from the oldest and largest manufacturer of professional car wash equipment in the world. This new concept in car washing is available now in limited numbers in your area. If you qualify you can realize a return on investment of up to $25,000 annually. You will receive franchise benefits with no franchise fee. Any community over 5,000 population has good potential. Write:
SHERMAN CYCLO CAR WASH EQUIP. SALES
1921-10th Avenue S.W.
CALGARY, ALTA.

ONCE IN A BLUE MOON
Large, international chain motel complex located in a fast growing area; 50 units, banquet room, dining room, coffee shop and cocktail lounge. Outstanding opportunity for the right party.

Also — Have two exceptional apartments. 11 Suites and 40 Suites.

For full information phone—
384-8126 WALTER CHECK
Pemberton Holmes Ltd.
1002 Government St.

GROC. STORES
No. 1 — Suburban. Choice location. Nice steady turnover. Clean stock. Low rent on lease. Short hours. Asking $7,850 inc., guaranteed stock of $4,000.

No. 2 — Suburban. No opposition. Well asstd stock. Ideal for 1 or 2 people to operate. Rent on lease. Asking $11,500. inc. guaranteed stock of $7,000. Offers considered. Stan Hyland, 382-2157, eves. 383-3520. Western Homes Ltd.

TOURIST MECCA
VILLAGE FAIR
$2,500
Shop space and improvements ideal for tourist business. Please call A. M. Chandler, 388-4294.
Bastion Square Properties

LICENSED HOTEL, EXCLUSIVE, Vancouver Island. 27 rooms plus 3 suites. Cafe. Let your dream of owning your own hotel come true. $50,000 will handle. Suitable operation for two families. Price $157,500. Call ROY E. HILLS, 385-6741, Northwestern Securities Ltd.

MAJOR OIL COMPANY
Service Station for lease. Prime location. Applicants must have minimum of $4,000 to invest in stock and equipment. Apply Victoria Press Box 458 giving details and phone number.

PRIVATE — 3-BAY ESSO
Large showroom—full shop—ideally situated—unlimited potential. Health forces sale or lease. Owner, Geo. Bates, Parksville.

FULLY FURNISHED AND EQUIPped restaurant. Suitable for licencing and cabaret.
MONTREAL TRUST
1057 Fort St. 386-2111

BUSINESS OPPORTUNITY
Immediate openings available, minimum investment required. For information phone 386-9089.

OPEN FOR OFFERS. HAT cleaning business. Well equipped. By owner. 385-9090.

WINDOW CLEANING BUSINESS. Regular clients, all equip. Vehicle only requirement. 386-9970.

REAL ESTATE COMPANY FOR sale. Nominee available. Victoria Press, Box 471.

LIGHT DELIVERY BUSINESS FOR sale. Price open to negotiation. Victoria Press, Box 484.

SMALL GROCERY STORE FOR sale, open to offers. 383-9313.

145 BUSINESS OPPORTUNITIES

LAKESIDE
RESORT MOTEL

Gorgeous Beach: 12 units—lovely owners' suite. Power boats, waterskiing, safe bathing and close to Victoria. All-year income here, for retiring couple. Asking $35,000 down with some trade. Full price $70,000. Call MICHAEL GOOD now. Days 754-4401 or 758-6028 any time. NEWCASTLE REALTY LTD., 83 Victoria Crescent, Nanaimo, B.C.

A SUPERIOR MOTEL
PRIME CITY LOCATION
Situated on three acres of beautifully landscaped grounds, this motel offers the BEST RETURN ON THE MARKET. Present gross is well over $100,000 and increasing steadily. Full price is $445,000 with excellent terms available. For full particulars on this or other motel properties, call JIM ALLAN at Mayfair Realty Ltd. 386-2955, or 478-4042.

NEW VANCOUVER ISLAND Motel by owner builder. Excellent location in busy city, 9 de luxe units, 2-bedroom suite for owner. Good sound proofing and very well constructed with concrete blocks and brick facing. Excellent potential for steady year-round business. Ready to open March 1. Requires $30,000 to handle. Write Victoria Press, Box 457.

NEW BLOCK
Two-year-old building, two stores on street level plus good three bedroom apartment up. Good close in area. $35,000. Call Mr. Hamilton 385-8583. F. N. Cabeldu Ltd. 1212 Broad.

VARIETY STORE
Here is your opportunity to purchase a thriving business in a good location. Post Office facilities. $7,600 cash. Call ROY E. HILLS, 385-6741. Northwestern Securities Ltd.

146 BUSINESS OPPORTUNITIES WANTED

HAVE $25,000 TO INVEST IN profitable business. Victoria Press, Box 448.

WANTED, ONE CHAIR BARBER shop business. 652-1774.

147 EXCHANGE REAL ESTATE

GORDON HEAD
TWO ACRES
TWO BEDROOMS
TWO DENS
TWO BATHROOMS
BIG BEAUTIFUL KITCHEN

26x14 living and dining room, lovely rec room, garage and carport, open and clear land beside the forest of Mt. Douglas. $37,500 with $7,000 down and wonderful terms. TRADE ANYTHING OF VALUE. Alf Porcher, 386-2955, 384-5823. Mayfair Realty Ltd.

OWNER SAYS MOVE
Right out of here. Restaurant-Service Station building ONLY (non-operative), with equipment, just a few years old and in excellent condition. Can be had with LOW DOWN PAYMENT for much less than building costs to replace and GET THE SUMMER BUSINESS. ENJOY FINE LAKEVIEW. TRADE ANYTHING. Call ALF PORCHER, 386-2955, 384-5823. Mayfair Realty Ltd.

TRADE BY OWNER
28 ACRES DIVIDED INTO 7 LOTS
Here is a chance for an imaginative real estate salesman. This subdivision is on Thompson Road, just off Beaver Creek Road, a few miles out of Alberni. There are 2 road frontages and a 3rd into the property. Houses close by and power to adjacent property. Once you have filed the prospectus you have 7 clear title lots of varying sizes for sale or trade. Owner must sell. $6,800 cash. 388-6641.

2-BEDROOM CITY HOME IN exchange or buy for 2-bedroom home in country with acreage. 385-1786.

149 LISTINGS WANTED

READ THIS ! !
I have 10 clients needing 2 or 3-bedroom homes. Must be priced under $15,000. Many have good down payments. For fast, efficient service please call,
ROBERT VAN DE CAMP
386-3585 385-6182
METROPOLITAN REALTY LTD.

PLEASE, URGENT
WANTED FOR CASH
FIVE ROOM BUNGALOW ANY FAIR LOCATION
WILL PAY UP TO $18,500 CASH
POSSESSION MAY
ISLAND HOMES LTD.,
MR. DREW 386-7945 ANYTIME

NEEDED FOR APRIL 1 — A 3-bedroom home, Lake Hill - High Quadra, up to $20,000
also
2 or 3 bedroom home, Fairfield area, for registered nurse, up to $16,000. Please call TED CHARTRES, 386-2955, 385-3508, anytime. Mayfair Realty Ltd.

HOUSE LISTINGS WANTED
Your listing given immediate attention.
CALL BOB CHAPMAN
S. W. ANDERSON LTD.
384-9328 Res. 388-0329

"SOLD OUT OF HOMES"
All types required. Clients waiting.
BRYAN LEVERTON
Mult. listing agent, 385-8012 anytime

150 HOUSES FOR SALE

N A T I O N A L
TRUST CO. LTD.

BLENKINSOP ROAD
1.65 ACRES
Modern three or four-bedroom, 12 years young rancher. Lovely family room off kitchen, sundeck. Private, well landscaped estate. Double carport. Offered at $28,900 with excellent terms. For viewing, phone:
TOM BEAL
Bus. 388-5451 Res. 385-6987

ELEGANT LIVING
Lovely lot on a quiet street.
Check these quality features: The spacious living room has a beautiful floor-to-ceiling fireplace and recessed lighting; the dining room opens onto a secluded patio with barbecue. The large kitchen has loads of cupboards and eating area, and the 2 bedrooms have large roomy closets. A convenient utility room and double carport add to this elegant no-basement quality-built home and the asking price is only
$25,000
A. M. CLARKSON
386-3585 385-6039
Metropolitan Realty Ltd.

GORDON HEAD
SEAVIEW
Most attractive split level home less than one year old. Spacious entrance. Large living room with beautiful F.P. adjoining dining room with sliding glass doors to large sundeck, exceptionally fine kitchen, 3 good bedrooms, 1½ baths, panelled family room, 8 ft. basement. Double driveway, completely landscaped. Seaviews from all main rooms. A change of plans forces the sale of this lovely home at the very reasonable price of $32,500.
P. G. JACKSON
P. G. JACKSON LIMITED
631 Fort St. 388-6658 anytime

BY OWNERS—OLDER 4 BEDroom full basement home in excellent condition. Modern cabinet electric kitchen, large living and dining rooms. Rewired, copper plumbing. OOM heat. Neat sewered lot close to everything. $15,250. F.P. with $2,000 down. Evenings 384-2754 or 388-7189.

150 HOUSES FOR SALE

SHIRLEY PHILPS' HOMEFINDERS LTD.
3085 Shelbourne 388-4401

OPEN HOUSE
WED., THURS., FRI. AND SAT., 2-4 P.M.
512 RIDGEBANK
OFF CAREY ROAD
$25,900
Beautiful 1,240 sq. ft. 3-bedroom home with W/W carpeted living and dining room and hall. Extra special kitchen with built-in range and oven, sundeck, full bsmt with finished rec room and bar. 2-car garage. Large lot. Come and view this lovely home. Courtesy to agents.
388-4401 or 385-2970
YOUR HOSTESS
SHEILA RINHOFER

UNBELIEVABLE VALUE
GORDON HEAD
This lovely 2-bedroom home nestles in 1.6 acres. It has a delightful bright living room with brick fireplace and "L" shaped dining room. Good kitchen and 4-pce. bathroom. Full cement basement with extra plumbing and room for development. Asking $24,900.
388-4401 or 383-0076
HAZEL RAVENHILL

CENTRAL SAANICH
BEAUTIFUL SETTING
A well-built post and beam, 3-bedroom home is waiting your inspection. Living room with raised hearth fireplace, French doors from dining room to covered sundeck, step-saving kitchen, master bedroom en suite. Finished rec. rm. and extra bedroom in the full high basement. Dble. attached garage. Wide variety of fruit trees and shrubs on the 1-acre lot.; ½-acre lot could be sold. Asking $34,500.
388-4401 or 652-2090
ADELINE NICHOL

NEW LISTING
5 BEDROOMS
Immaculate home. Large LR and DR. Family kitchen. 3 bedrooms and bath on main floor. 2 bedrooms up. Full basement—small lot. Walking distance to town. $15,900.
388-4401 or 384-2437
FLO PELLING

MECHANIC/CARPENTER?
3-BR family home with a spacious unfin. room up. High dry bsmt takes two cars. $15,500 — offers considered.
388-4401 or 477-3935
MARIE STODEL

OAK BAY
$25,600
Beautiful large 2-bedroom home in a most wanted area. Large living room with fireplace and dining room in-line. Bright sunny kitchen with sep. eating area. Fuully finished rec room with fireplace and sep. utility room. Dr.-in garage. Large lot, fully landscaped with lovely fruit trees, gardener's delight.
388-4401 or 388-5927
HELGA WILLOW

LAKE HILL
VERY SECLUDED
$24,200
Lovely 3-bedroom home. Large living room with fireplace, dining room in-line. Large kitchen with loads of cupboards and eating area. 4-pc. bath and 2-pc. dn. Playroom down for the little ones, part bsmt. with loads of storage, all on an extra large lot.
388-4401 or 388-5927
HELGA WILLOW

COSY SxS DUPLEX
FAIRFIELD
This easy-to-care-for 16-year-old stucco duplex has just come on the market for the first time. Each 12x16 living room has an open fireplace and oak floors. Each side has a through hall, elec cab kitchen (inc. 2 stoves, 1 fridge) and eating area, bathroom and 2 bedrooms on one side—one on the other. Full bsmt with laundry tubs, extra room, drive-in garage. Full price $24,900.
388-4401 or 477-6394
MARIAN PRICE

J. A. HENDERSON
REALTY LTD.
385-9741

$29,900
CADBORO BAY HEIGHTS
"CRESTVIEW"
An exceptional home, only eleven years old, situated on an 80x179 well-landscaped lot with an ocean view of Cadboro Bay. Large living room, fireplace, and dining room 9x10 — both with ocean views. Cabinet kitchen and 2 good-sized bedrooms. 4-pce. bath up and 2-pce. down. Large rumpus room with built-in bar. Jack Henderson 385-9741 anytime.

BUY
DIRECT FROM BUILDER
3-Bedroom bungalow, split-level and duplex homes under construction. All well located for schools, university and bus. We also have lots where we will build for you.
Day or Evenings call
CHARLES MORRIS — 384-4236
of
REESON & PINCH HOMES
477-6660

150 HOUSES FOR SALE

JOHNSTON & CO. LTD.
Realtors
Established 1903
1306 Broad Street 385-2471

CONTEMPORARY STYLING
IN A BIG WAY TO MATCH BEAUTIFUL
CENTRAL SAANICH
Winsome from the very beginning of the street. Here is styling to talk about. If it has to be spacious you will be delighted by the 2,000 sq. ft. of eye-catching features. Furnish with a flair in the big living room. The dining room is big suite size and the panoramic view from these rooms is exceptional. The 5-star kitchen is especially designed to ensure that the charge d'affaires has lots of company. The bedroom wing is comprised of 3 large colorful rooms and pretty vanity family room with closet space. Spacious den with connecting bathroom. Quality carpet and extensive use of wood throughout. Garage and double carport attached. Oversize entries to accommodate campers and trailers. Heavy cedar fencing provides privacy — a great yard for children and pets. Compare this wonderful home with other homes this weekend and you will agree with us that it is an excellent choice at $31,600. Call SIMON FLETT anytime, 385-2471, res. 385-0560.

LANSDOWNE AREA
TWO IMMACULATE HOMES
1—Large living room with fireplace. Separate dining room, corner lot, basement, on sewer, OOM heat. Priced right at $18,900.
2—Cosy living room with fireplace. Electric kitchen, dining area, 2 bedrooms with a third bedroom in full high basement, on sewer, OOM heat. Priced right at $17,500. Call BILL McCULLOCH, 385-2471 anytime.

TRADIO
Equity on your present home on a brand-new one. Call CARMAN ANGUS, 385-2471 anytime.

CORDOVA BAY
COLONIAL STYLING
"NEW"
$26,900
3-bedroom family home. Bath and half on main floor, large living room with feature wall, fireplace and planter. Double carport and large sundeck. Excellent terms and will consider trades. To view call OWEN COVIELLO, 385-2471 anytime.

DO YOU WANT
—A lovely big living room with fireplace.
—A separate dining room.
—Two good sized bedrooms with third in basement.
—A nice fenced yard with fruit trees and a pretty garden.
—An older home in spotless condition.
—And would like it in the Lansdowne area for only $18,900?
Then call KEN ROBINSON at 385-2471.

BEAUTIFUL
VIEW ROYAL
DUPLEX
PLUS COTTAGE
Ideal set-up for a retired couple, bachelor or dandy for a "close-knit" family. Well constructed, 18-years old. Overlooking Esquimalt Harbor, with mountain views.
2-BEDROOM MAIN SUITE: ($125). Bright and modern, living room with fireplace and wall-to-wall carpet. Dining area is 9'x8'. Roomy elec. kitchen. Hot water heating.
1-BEDROOM LOWER SUITE: ($85). Very cosy. Living room with fireplace, big kitchen with electric combination range. Oil heat.
1-BEDROOM COTTAGE: ($85). 10'x12' living room with fireplace. Nice kitchen with nook. Range and fridge included. Electric heat. Part basement. Very attractive.
Shelter for 3 cars. 3 lifetime hot water tanks. Gross taxes $322.21. Lot 100'x122'. Fairly priced, $34,900 terms or C.T. This is another excellent EXCLUSIVE LISTING by LEO VANDYK. Call 385-2471 (anytime) or res. 385-6803.

B.C. LAND
& INVESTMENT
AGENCY LTD.
922 GOVERNMENT ST. 388-5555
"Serving Victoria since 1889"

OPEN HOUSE
WEDNESDAY, 2 to 4 P.M.
3516 HENDERSON RD.

OAK BAY—LANSDOWNE PARK
EXCLUSIVE LISTING
3-YEAR-OLD RESIDENCE
$27,500
This exquisite home is better than new! Everything is here for gracious living. Situated in an exclusive area with other de luxe homes. Lovely level lot affords plenty of scope for the gardener.
—Large 6¼ per cent mortgage available
—Cathedral entrance
—3 bedrooms on main floor. Extra bedroom roughed in on lower.
—Large living room - dining room.
For prior appointments to view call Mr. Macdonell or Mr. Parsons, 388-5555.

FAIRFIELD
NR. PARK AND SEA
Immaculate 3-bedroom bungalow, only 12 years old, in a choice location. Full cement basement with finished rumpus room and fireplace, 3-piece bathroom and space for extra rooms. One of those homes which are seldom on the market. Price $24,000. Call Mr. Hope, 388-5555 anytime.

ESQUIMALT
BEAUTIFUL PARKLAND VIEW
2-BEDROOM STUCCO BUNGALOW
IMMACULATE INSIDE AND OUT!
Here is a home that must be seen to be appreciated. Fully modernized throughout.
— LARGE LIVING ROOM WITH FIREPLACE
— ELECTRIC CABINET KITCHEN WITH DE LUXE BUILT-IN OVEN AND ELEMENTS
— 2 GOOD SIZE BEDROOMS
— FULL BASEMENT WITH AUTOMATIC OIL HEAT
The perfect retirement home. Low taxes too.
Only $16,900
"Another B.C. LAND Exclusive"
Call Mr. Parsons 388-5555

UNIVERSITY
REALTY LTD.
3639 SHELBOURNE ST.
IN THE PLAZA
477-1855

V.L.A.
POSSIBILITIES
$11,500
DRIVE BY 1140 KNIBBS PLACE, THEN PHONE ALEX DAVYDUKE, 477-1855. THIS 2-BEDROOM HOME HAS A LARGE LIVING ROOM, BRIGHT KITCHEN. CLOSE TO BUS TRANSPORTATION.
SEE IT NOW.
ALEX DAVYDUKE

SMALL 2 BR BUNGALOW, 7 YRS. old, overlooking Swan Lake, plus extra lot. Full asking price $17,750 with about $4,000 down. Open to offers. Phone GEORGE BLACKBURN at 385-2456 or 386-0649. Byron Price & Associates Ltd., 1314 Quadra St.

150 HOUSES FOR SALE

C O L O N Y REALTY
386-3231
1800 BLANSHARD

OAK BAY $26,500
4 PLUS BEDROOMS
—120x126 fenced lot
—Stucco and beamed exterior
—Large entrance hall
—Sep. dining room.
—Den with fireplace
—Full cement basement
BETTY SILVER, 386-3231.

"TILLICUM-BURNSIDE"
3 BEDROOMS - DEN
$14,500
—Large family home
—22x13.6 panelled LR with fireplace
—12x12 den with fireplace
—Rec. room partly completed
—OOM heat-elect hot water
—Close to bus and shops
WANDA STARR, 386-3231 or 478-5088

"OFF WILKINSON"
—Secluded beauty.
—Three-bedroom bungalow.
—Large thermal picture windows
—Sliding glass doors to sundeck.
—Completely insulated.
—Electric heat—no steps.
—1.8 acres landscaped orchard fenced for horses.
—$34,900 with good terms.
EARL McLACHLAN, 386-3231.

"DOCTORS-DENTISTS OFFICE"
—1,000 sq. ft. modern office.
—Attached 3-bedroom home.
—Large corner lot.
—Ample parking.
—$32,000 good terms.
EARL McLACHLAN, 386-3231.

"LANSDOWNE AREA"
4 BEDRMS PLUS
Lovely older home in sound condition with room galore—large living-dining room, den with fireplace, maple flrs. Huge elec. cabinet kitchen—3 bedrms. and 3-pce. bath all on one floor. 3 large rooms up, one fully developed as kitchen—3-pce. bath—could be used as in-law ste. Rumpus rm. in full basement, extra bedrm. — toilet and laundry rm. Wired for washer and dryer—Situated on a double lot 114x202. Only $21,000. IRENE DALZIEL, 384-8692.

COLONY
HOMES AND PROPERTIES
WANTED ! ! !

• • • • • • • •

CASH for small 1 or 2-bedroom. WANDA STARR, 386-3231 or 478-5088.

• • • • • • • •

Three - bedroom newer home, large lot, low interest mtge., to $25,000. PAT FRASER, 477-1411.

• • • • • • • •

Lots. Small acreage or farms. EARL McLACHLAN, 386-3231.

• • • • • • • •

Two and 3-bedroom homes in Fairfield. EARL McLACHLAN, 386-3231.

• • • • • • • •

Cash for small clean house. BETTY SILVER, 386-3231, 385-2885.

• • • • • • • •

4, 6 or 8-plex. BETTY SILVER, 386-3231, 385-2885.

• • • • • • • •

2-bedrm, full basement, close to bus and church $10,000 cash. IRENE DALZIEL 384-8692.

• • • • • • • •

Older renovated 3-bdrm. home in Esquimalt-Admirals area. Call RAY HEADRICK, 386-3231.

• • • • • • • •

Negotiating distance of St. Anne's school, 3 or more bedrooms. BETTY SILVER, 386-3231, 385-2885.

• • • • • • • •

ACREAGE FOR SUBDIVIDING. IRENE DALZIEL, 384-8692.

• • • • • • • •

2-bdrm. bsmt., close to bus and R.C. Church. $10,000 cash. IRENE DALZIEL, 384-8692.

D. F. H.
D. F. HANLEY AGENCIES LTD.
3298 DOUGLAS STREET
385-7761
24-HOUR SERVICE

— — — D.F.H. — — —

$600 DOWN
DRIVE BY
339 KER AVE.
This 2-bedroom, basement house needs some remodelling and painting inside, but is basically a sound older home. NHA financing makes this low down payment possible. Weekend price $10,700.
Call J. C. (JACK) WALDRON.
383-1490 385-7761

— — — — D.F.H. — — — —

LIST WITH JACK
THEN
START TO PACK
S ervice
P romotion
E fficiency
E nthusiasm
D rive
For a market evaluation of your home with no obligation, please call me anytime.
J. C. (JACK) WALDRON
383-1490 385-7761

— — — — D.F.H. — — — —

TALL TREES
LUSH LAWNS AND
2700 SQ. FT. OF
LUXURY LIVING!
Quality oozes from every square inch of this custom designed showplace, situated on 4-10 acre of lovely landscaping.
Multi-level and owner built, with no expense spared from overhead light fixtures to underfoot broadloom.
Three bedrooms are all huge and have double closets. The master suite has 4-pce. vanity bath. Gracious living room has richly panelled focus wall and raised hearth fireplace. Entertainment-sized separate family dining room opens out to sundeck where you can enjoy a panoramic view of the city.
The cosy den has another raised hearth fireplace. Dreamy kitchen with large eating area. The full high basement features a family room with yet another fireplace!
Double carport and parking for several cars. One year old. But better than new in value.
View by appointment only.
$36,750
PHYLIS WHELDON
Office: 385-7761
Res: 388-9768

OLDER HOUSE AS IS. 3 SMALL bedrooms upstairs. Basement. Good corner lot. $7,000. $1,000 cash, monthly payments $90. 8½ per cent interest, 5-year term. 10 per cent discount for cash. 1014 McCaskill — drive by if interested. Phone owner, 384-6829. $500 home purchase grant still available. Taxes net 1967 — $22.36.

150 HOUSES FOR SALE

MAYFAIR
REALTY
LTD.
Woodward's Mayfair Centre
3138 Douglas St. 386-2955

"WE TRADE HOMES"

— — — — — — — — —

OPEN HOUSE
DAILY UNTIL SOLD
2 - 4 P.M.
2437 ESTEVAN
VACANT POSSESSION. 2 bedrooms, 5-room stucco bungalow with full concrete basement. Living room with fireplace, dining room, 2 bedrooms and electric cabinet kitchen. See this at only $19,700 full price. View anytime. Call LOU BLOOMFIELD, 386-2955, 382-8536.

— — — — — — — — —

TOWN AND COUNTRY BEAUTY
Like new, 3-bedroom home in a close-in location. The large living room with fireplace, dining area, and bedrooms all have gleaming oak floors. 4-pce. bathroom. OOM heat. Garage and workshop. Well-landscaped lot. $16,900, firm price. If this sounds like the home you have been looking for, call quickly. JIM ALLAN, 386-2955 or 478-4042.

— — — — — — — — —

4-BEDROOM HOME
Excellent family home with living room and fireplace, dining room, electric kitchen, full basement, OOM heating, older but very sound. (Investors note, this is adjacent to future development near Douglas and Burnside) — a good home, a good holding. Priced low at $15,950. Phone J. J. WILLIAMS at Mayfair Realty Ltd., 386-2955.

— — — — — — — — —

RETIREMENT SPECIAL
2 bedroom home with an extra bedroom in the basement. Close to Mayfair Shopping Centre. Large kitchen with ample cupboards and eating area. Nicely landscaped lot with garage. A real buy at only $13,000 cash. To view call RON CROW, 386-2955, or 388-4855 anytime.

— — — — — — — — —

LANGFORD
RETIREMENT GEM
12-yr.-old, 2-bedroom, stucco bungalow in quiet district, located close to shops and bus. Well maintained and offers comfortable living room, generous electric kitchen, utility room plumbed for washer and dryer, covered patio, separate garage and workshop situated on a nice lot. Only $11,950 full price (terms). Call LOU BLOOMFIELD, 386-2955, 382-8536, for appointment to view.

— — — — — — — — —

HIGH BLACKWOOD
2-bedroom home in good condition, electric kitchen and OOM, small lot, high area with view of city, substantial down payment required. Reasonably priced at $10,950. Call GEORGE CHAN at 386-2955, Res. 382-9416.

C. G. HEISTERMAN
& CO. LTD.
1121 Blanshard St. 383-4161

NEW EXCLUSIVE LISTING
GORGE AREA
$17,900
Charming 2-bedroom bungalow situated on a quiet street. Most attractive living room, separate dining room. Full basement, auto oil heat. Many fruit trees in beautiful garden. For appointment to view call Mr. Blannin, res. 385-1195, or Mr. McGee, res. 477-1790.

UPLANDS
$31,900
3 BEDROOMS
Situated in the centre of the Uplands this 10-year-old, no-step bungalow has a large living room, separate dining room, 3 good bedrooms. Utility room, electric heat. Possession June. For appointment to view call Mr. Blannin, res. 385-1195.

QUEENSWOOD
$47,500
1.40 ACRES
Parklike setting surrounds this large modern home. 3 bedrooms, recreation room. Wall-to-wall carpet. For particulars call Mr. Blannin, res. 385-1195.

V.L.A.
HAPPY VALLEY
1.6 ACRES
REDUCED TO SELL
Will accept minimum down payment to Agreement of Sale of $3500, or VLA to the full price of $18,900 on this 13-year-old 3-bedroom home, featuring country living in a nice area. L-shaped living room and dining room. Electric heating, full basement with Recreation room and extra bedrooms. This is now an exceptional buy. For appointment to view call Mr. Ravenhill, eves. 382-9803.

WESTERN
HOMES LTD.
817 FORT STREET

SOMETHING SMART
LOT 200x60
ONLY $14,800
LAKE HILL AREA. Three bedrooms plus dining room. Full basement. Package oil heating. Modernized charming family home. Many extras. For private showing, call AL NOSAL, 382-2157 or 384-6900.

JUST RIGHT
COOK - QUADRA AREA
ASKING $18,000
Such a pretty bungalow. Offers 2 bedrooms, dining room and cosy den. Full basement. Double carport. Lovely lot and gardens. You will like it. To see it just call me AL NOSAL, 382-2157 or 384-6900.

"OAK BAY"
"6 YEARS OLD"
"3 BEDROOMS"
"BEAUTIFUL"
1,232 SQ. FT. OF DELIGHTFUL LIVING. BUILT BY CONGDON 6 YEARS AGO. GRACIOUS LIVING ROOM WITH CEILING HIGH FIREPLACE AND DINING ROOM ON THE L. GLASS DOORS TO SUNDECK. WORKSAVER KITCHEN, 3 ROOMY BEDROOMS, LOVELY PEM. BATHROOM. THROUGH HALL HAS OPEN STAIRWELL TO HIGH BASEMENT, NICE RUMPUS ROOM WITH FIREPLACE. EXTRA TOILET AND SINK. PLUMBED FOR WASHER AND DRYER. OOM FURNACE. VENDOR MUST RETAIN POSSESSION UNTIL JUNE 30TH. EXCELLENT VALUE AT $22,950. CALL JOHN JAMES S. EVANS, 382-2157 ANYTIME.

SIDNEY SPECIALS
3-bedroom retirement bungalow, living room, kitchen, utility room. Close to all services — $12,500.
½ acre with 3-bedroom home, Mt. and Sea view, new wiring, plumbing, chimney. $14,500.
Old house on 2 sewered lots. $8,500.
Revenue property — 3 houses and small duplex with proposed plan for sub-dividing 8 more sewered lots. $59,000.
4-bedroom home, living room, kitchen, utility room, new plumbing, wiring, hot water tank, roof, exterior, foundation — as is. $12,000.
NEVA PENNIE
386-3585 656-3602
Metropolitan Realty Ltd.

CUSTOM-BUILT HOMES BY EXperienced craftsmen as low as $1,000 down. Trade-ins considered. Phone Mr. Roberts, 386-0269.

BY OWNER, 3-BEDROOM HOME, half acre corner lot, 3890 Cedar Hill Cross Rd.

150 HOUSES FOR SALE

UNIVERSAL BUILDERS
1488 BEACH DR. 385-2226
"100 PER CENT SATISFACTION GUARANTEED . . . OR MONEY REFUNDED"

$500 $500 $500 $500 $500
$500 $500 $500 $500 $500
$500 $500 $500 $500 $500
$500 $500 $500 $500 $500
$500 $500 $500 $500 $500

Yes!!! . . . It's True!!! You will be given . . . Five Hundred Dollars ($500) . . . in cash . . . or, towards your down payment . . . if . . .
1. You have never benefitted from the "Home Owner's Yearly Tax Grant," or
2. You're a newcomer to the Province and resident here for One (1) Year.

. . . AND HERE ARE THE HOMES TO BUY, EACH CARRYING A "100% MONEY BACK GUARANTEE!!"

SEE THIS ONE FIRST!! OUR DISPLAY HOME LOCATED AT—
4121 HOLLAND AVE.
OPEN EVES. 7:30 TO 9:30 P.M. DAILY, UNDER FLOODLIGHTS . . .
Particulars of this and the other homes advertised here will be provided by Mr. Jones, 385-2226 who will be in attendance at the "display" home during the above mentioned evening hours and also 2 p.m. to 5 p.m. this coming weekend.

ALMOST COMPLETED
1334 PRILLAMAN AVE.
HIGH ON A HILL OVERLOOKING STRAWBERRY VALE
$16,200 FULL PRICE
$2,000 DOWN!!
(Less $500 Provincial Acquisition Grant)
A million dollar view from the living, dining and kitchen of this, our "Tudor" model!! If you like peace and quiet, this is the home to buy . . . with $500 off !!!

NORTHRIDGE SCHOOL !!
4159 DALMENY ST.
OFF ROY RD., BETWEEN CAREY AND WILKINSON
$16,630 FULL PRICE
$3,200 DOWN !!
(Less $500 Provincial Acquisition Grant)
Shake'n'stucco Colonial exterior on this striking little beauty!! Bus one block away. A lovely rolling country scene from this living room. Don't pass up seeing this one . . . it's cute!!

GORDON HEAD!!
ONLY 1 LEFT NOW!!
1567 McMORRAN
AT MAJESTIC PARK, NEAR KENMORE SCHOOL
$17,630 FULL PRICE
$3,000 DOWN
(Less $500 Provincial Acquisition Grant)
All-white Colonial, with colonial fireplace!! This home will be a real charmer, and bound to go up in value at least $1,000 in less than a year!!

A QUIET SPOT!!!
1292 and 1296 ALAN RD.
UP GYLN RD., OFF WILKINSON
$16,200 and $16,630 F.P.
$2,500 DOWN, EACH
(Less $500 Provincial Acquisition Grant)
Gleaming white and chocolate brown, or take the striking all-white Colonial!! These two smart homes complement each other in this "country atmosphere" location, each sited on 50'x120' lot (not too much to look after). You'll love 'em!!

FIREPLACE and CARPORT
1170 KNIBBS PLACE
OFF INTERURBAN, 1 BLOCK NEARER CITY FROM WILKINSON
$17,480 FULL PRICE
$2,700 DOWN!!
(Less $500 Provincial Acquisition Grant)
Our Colonial 'A' is sited here, on large 66'x136' lot, at end of cul-de-sac street!! Possession about March 15th can be given on this!! Bus ½ block away.

VIEW ROYAL!!
121 BURNET, OFF No. 1 'A' HI-WAY
STRAIGHT OUT PAST HELMCKEN ABOUT 2 OR 3 BLOCKS DISTANCE
$17,480 FULL PRICE
$2,700 DOWN!!
(Less $500 Provincial Acquisition Grant)
Complete with fireplace and matching carport, and sited to take advantage of the lovely view offered!! And only 10 minutes to downtown Post Office. If you like View Royal (and who doesn't), then this is the home to buy!!

ALL PRICES QUOTED INCLUDE BLACKTOP DRIVES, AND ALL LEGAL FEES!!!

$1000 $1000 $1000 $1000 $1000
$1000 $1000 $1000 $1000 $1000
$1000 $1000 $1000 $1000 $1000
$1000 $1000 $1000 $1000 $1000
$1000 $1000 $1000 $1000 $1000

NOW!! . . . WHO'S FOR A $1,000 FREE GIFT, PAYABLE FOR YOU BY THE PROVINCIAL GOVERNMENT??????

YES, . . . IF YOU PLACE AN ORDER FOR ONE OF THESE HOMES TO BE BUILT FOR YOU, AND YOU QUALIFY AS OUTLINED AT THE START OF THIS AD, YOU'LL HAVE A NEW HOME FOR $1,000 LESS!!!

ASK MR. JONES TO SHOW WHERE LOTS ARE AVAILABLE, WHEN YOU VISIT THE MODEL AT 4121 HOLLAND RD. HE WILL BE PLEASED TO ACQUAINT YOU WITH ALL PARTICULARS!!

UNIVERSAL BUILDERS
"100 PER CENT SATISFACTION GUARANTEED . . .
OR MONEY REFUNDED"

150 HOUSES FOR SALE

NEWSTEAD
REALTY
LTD.
1010 GOVERNMENT 382-8117

LANSDOWNE
1300 SQ. FT.
2 BEDROOM
6 PER CENT MTGE.
$55 PER MONTH
Once more I bring to you a lovely stucco home located on Kingsley Street off Lansdowne that won't last a week on the market. It is a gardener's delight as well as featuring a large separate living room, dining room with family room attached. Large cabinet kitchen with large eating area, two large bedrooms and a full basement with a rumpus room roughed in. There is a small 6 per cent mtge. at $55 per month or can be bought for $4,000 down on other terms. Sorry no drive-bys. Call quickly — Priced to sell at only
$21,900
MRS. V. ROBERTS
382-8117 or 382-1988

NO STEPS
2 BEDROOMS
$11,500
Only a few minutes away from the Jubilee Hospital and a few steps from the bus, this NO-STEP, 2-bedroom home also features living room with wall-to-wall carpet and walnut panelled feature wall, bright kitchen, 3-pce. Pembroke bath, utility room, OOM heating and low taxes. Ideal as a retirement home.
For further information please Call
LEO TONDU
382-8117 or 479-2494

HANDYMAN'S
SPECIAL
$1,000 DOWN
7½ PER CENT
INTEREST ON THE BALANCE
A solid older two-bedroom part-basement bungalow in the JUBILEE AREA! New wiring.
FULL PRICE $9,000
Exclusive with
MR. HEGEN
382-8117 anytime

GLEN LAKE
3 BEDROOMS
3 YEARS YOUNG
This is a lovely family home in a charming setting.
Features are:
—Large living room with fireplace
—Separate dining room
—Compact kitchen
—3 bedrooms
—Hardwood floors
—Full basement with workshop
—Sundeck
And many more for
$22,100
Call me and see it this weekend.
JOYCE BARLOW
382-8117 or 478-6980

RITHET AGENCIES
LIMITED
714 Fort St. 382-4251

A MINI COTTAGE
FOR
YOUNG OR OLD
$12,950
This little gem is clean as a whistle. Cosy living room with wall to-wall carpet and a smart fireplace. The kitchen is a dream and has an excellent eating area. Two nice bedrooms. Automatic oil heat. The beautiful garden has several fruit and ornamental trees. Please call
BETTY SHEA

HIGH QUADRA
An extremely comfortable 1,190 sq. ft. home with a very attractive floor plan. The carpeted entrance hall leads to the large living room with smart fireplace and an adjoining dining room which leads in turn to the roomy cabinet kitchen. Further down the hallway are the 2 bedrooms and the bright 4-pce. vanity bathroom. From the kitchen another hallway gives access to still another room (presently being used as bedroom). The back door leading to a large sundeck, and the stairs down to the full, very clean basement. A double carport and greenhouse in the small treed garden are among the external assets of this attractive home. For just $6,900 at $17,900 this could be the buy of the year. If you wish to know more call
FRANK BANNIER
382-4251, 477-6776

GRACIOUS LIVING
$23,500
This 12-year-old, 3-bedroom family bungalow in Mt. Tolmie area gives one the feeling of gentility as one enters the large living room with fireplace and separate dining room. Advantage of the lovely view and fresh air can be taken from the covered sundeck off dining room. Full basement with extra room. Close to transportation and schools for growing active family. Try $5,000 down payment.
NEVA PENNIE
386-3585 656-3602
Metropolitan Realty Ltd.

F. N. CABELDU LTD.
1212 Broad Street 383-7174
Established since 1930

TEN MILE POINT
Spacious, four-bedroom bungalow, den, offered for quick sale by transferred owner. Close to University. Beautiful seascapes. Good area, 7½ per cent money.
$30,000.00
GORDON SCHENCK
382-6266 383-7174

MONTREAL TRUST
1057 Fort 386-2111
(Anytime)
"Complete Real Estate Service Across Canada"

ROCKLAND AREA
Gracious living in this beautiful older style home. All rooms spacious; living room with fireplace, dining room, den with fireplace, modern kitchen, 3 lovely large bedrooms and bathroom on second floor. Has 2½ bathrooms in home. Full basement and situated on well landscaped lot. Price $29,500.
Call STAN PERKINS, 386-2111 (Anytime)

FAIRFIELD $11,500
Large, older home with 2 bedrooms, dining room, large through hallway, full basement, OOM heat, good wiring, new roof, drive-in garage, nice landscaping and only 2 blocks from the sea.
EMIL IZIK
386-3585 384-4807
Metropolitan Realty Ltd.

NEAR UVIC, ON QUIET STREET. Spacious family home with full basement. Asking $27,900—offers considered. MARIE STODEL 388-4401 Shirley Philps' Homefinders Ltd.

150 HOUSES FOR SALE

GARDNER AGENCIES Ltd.
899 FORT STREET
385-1448

3 BEDROOMS
HIGH IN THE OAKS
EXCELLENT TERMS
1,450 sq. ft. of superb quality, plus lighting extraordinary. The living room is 22x14 with mahogany feature wall on fireplace side and one end. 22 ft. of drapes included. Drapes in dining room also included. Large family kitchen has dining area, fan and lots of cupboards. Next to kitchen off main hall is laundry and sewing room. 3 bedrooms have lights in all closets. Lovely 4-pce. bath. Full high cement basement has fireplace for rumpus room, OOM heat. Carport at rear has parking space a-plenty. Lot is 76x125, fully landscaped. You will appreciate the superb plan of this minus 10-year-old beauty. Oh yes! Only 3 or 4 steps from ground level to front or back door. Asking $23,300. I'll be happy to drive you or meet you there.
CLIFF SALMOND
385-1448 477-3626

• • • • • •

FAIRFIELD
RETIREMENT
Cosy, 2-bedroom home. Comfortable living room with fireplace. Large kitchen with eating area. Full basement. Separate garage. Close to bus, shopping centre and ocean.
FRED BELL
385-1448

• • • • • •

5 BEDROOMS
2 BATHROOMS
LOVELY CONDITION
$3,000 DOWN
FERNWOOD AREA
LARGE LOT
477-3626 CLIFF SALMOND 385-1448

• • • • • •

5 BEDROOMS
COMMERCIAL ZONED
746 PRINCESS
WHAT OFFERS!!
477-3626 CLIFF SALMOND 385-1448

ISLAND HOMES LTD.
2504 Douglas St. 386-7545

CORDOVA BAY
FABULOUS VIEWS
3 BEDRMS.—REC. RM.
2 BATHROOMS
Exciting 3-year-old contemporary home situated to take advanate of the commanding sea views. A very gracious entrance hall leading to a lavish and enchanting living rm., superb family dining rm. all with expensive W-W broadloom and feature walls of rich panelling. Magic kitchen with spacious dinette, includes coppertone built-in dishwasher, refrigerator, range top and oven, 3 excellent bedrms., 2 bathrms. Sep. laundry rm., off kitchen, plumbed for W and D. Good terms and excellent mtge. Be sure and see this. 386-7545. Phone Morris Lund, anytime.

METCHOSIN
3 BEDRMS. PLUS
LGE. 2-BEDRM. STE.
2 BATHROOMS
Very attractive well planned 2-year-old home, loaded with extra quality and features, situated on superb treed lot in choicest part of district, close to both elementary and junior high schools. Wall-to-wall carpet throughout enchanting and spacious living room, family size dining room, truly delightful kitchen with lots of cabinets and counter space with built-in dishwasher and large dinette area. Self-contained suite of approx. 1,000 sq. ft. has living room with fireplace, kitchen, 2 bedrooms and 3-pce. bath. Would rent at least $100 per month. Exceptional value at $39,900, with approx. $9,000 down. Will consider trade. ALSO Have brand new house nearly same as above, same area, roughed-in suite. $22,500 with approx. $3,750 down. Phone Morris Lund, 386-7545 anytime.

COMMONWEALTH
TRUST CO.
REAL ESTATE DIVISION
623 Yates Street 386-5155

FAIRFIELD
Beautiful modern home, large LR, 2-BR, kitchen. Basement has rec. room, BR, Den, utility and toilet, all in perfect condition. Large lot. Price $23,100. Guy Seymour, 479-4036 or 386-5155.

QUADRA-LAKE HILL
A lovely new home on a sewered lot less than 3 miles from the city centre, 1240 sq. ft. gives you large 'L' shaped living room and dining room, large kitchen, 3 bedrooms (Master en suite) and a four-pce. bathroom. Basement is roughed in for a rumpus room, 4th bedroom and a 3rd bathroom. Full price $25,300. To inspect, call:
TOM MOTTERSHEAD
388-5155

FAIRFIELD $28,900
6 months old, 4 bedrooms, 2 full bathrooms. Large rec. room with fireplace. Large living room with raised hearth. Large seaparate dining room. Very modern step saver kitchen. Covered sundeck. Oak floors and extra good finish throughout. Drive-in garage. In-law suite possibilities.
J. M. TOOTHILL
385-5155
AGENT: Commonwealth Investors Syndicate Ltd.

JOHN MOLYARD
AGENCIES LTD.
1964 Oak Bay Ave.
386-6175 Anytime

HI-CITY-VIEW
DELIGHTFUL
SEE THIS
A lovely panoramic view over the city will be yours from this lovely home. Abounding with tall oak trees, the home has been built to take maximum advantage of the lovely city and mountain views. Large living room with floor-to-ceiling fireplace. Separate dining room. Large homey kitchen with delightful dining nook. Two bedrooms, room for more. Large rumpus room. Priced exceptionally well at $24,900. Call me anytime.

ROCKHEIGHTS
NEW EXCLUSIVE
First time on the market. This home is sparkling bright, on a large well developed lot. Be the first to see this fine 3-bedroom home with me. Large living room with open fireplace. The kitchen has a built-in range and oven, and oodles of cupboards. Large vanity bath. Full basement with rumpus. Sundeck. Priced well at $28,900. Call 386-6175. Ask for John Molyard.

501 DAVIDA ST. THE BEST value in a lovely modern bungalow bar none! Separate dining room off lovely living room (in line). Really good high basement. Cleaner than the proverbial pin. Bedrooms both twin bed size. Lovely people own it now — lucky people are going to buy it. Asking just $17,500, terms arranged by K. and S. Call Mr. Stothers, 385-3411 or 656-5289 eves to view the interior.
Ker and Stephenson Ltd.

UNIVERSITY — DRIVE BY 1865 Ventura Way, then call "RUTH" to view this bright modern family home located in the heart of education. 388-4401 or 386-9277. Shirley Philps' Homefinders Ltd.

BY OWNER, IMMACULATE 3-bedroom full basement home, close to all schools, shopping and transportation. Full price $18,900. 304 Old Esquimalt Rd. 386-7986.

150 HOUSES FOR SALE

PEMBERTON
H O L M E S
1002 GOV'T
384-8126
"SINCE 1887"
H O L M E S
M L S REALTOR

OAK BAY SPECIAL
ON A QUIET STREET
This attractive stucco home is just on the market.
—Built on the thru hall plan
—Living room, 14x16, fireplace
—Dining room 11x12
—Hardwood floors
—Compact, modern kitchen, wired
—2 bedrooms (3rd bed or hobby room in basement)
—3-pce. bathroom
—¾-lined basement with garage
—Efficient automatic oil HOT WATER heat
—Attractive grounds and even a back lane
—Early possession
—$8,500 down payment required
—Full price $18,000
384-8126 W. WOODLEY 384-3916

OAK BAY
FAMILY HOME WITH
2 EXTRA LOTS
PRICE $35,000, TERMS
A very large family home, 7 or 8 bedrooms, large living room and dining room, each with fireplace. Hot water oil heat, copper plumbing. Over 1,800 sq. ft. on main floor, and 1,000 sq. ft. upstairs 3 lots comprised of 21,780 sq. ft. of land area. Good potential for further development. For further particulars please call
384-8126 TED PARTRIDGE 382-8803

FABULOUS SEA VIEW!
From the top of the world is the impression one gets from the picture windows of this home in a unique setting overlooking Cordova Bay. Especially designed and built for the family seeking space both inside and out, it offers 2,300 square feet on the main floor and additional recreational space in the lower level. This is a fine family home very suitable for one with teenage children. Adaptable for 3-5 bedrooms, 2 bathrooms, huge living and dining rooms, and a kitchen that would please the most discriminating housewife. If you are able to afford a home in this price range, let us show you our latest offering at
$42,000
Terms and trades considered. For full information call today
384-8126 MR. GREENE 385-0795

HILLTOP SECLUSION
Adjoining PLAYFAIR PARK in the highly desirable HIGH TATTERSAL area and located in a quiet secluded cul-de-sac under the Garry Oaks, this 3-bedroom home is ideal for the family with small children. Full basement with play area. 2-car separate carport and one-third of an acre of beautifully kept lawns and flower beds.
PRICED AT $24,900
Terms and possession may be arranged. For further information call
384-8126 MR. GREENE 385-0795

FOR THE CONNOISSEUR
OF FINE HOMES
IN THE RESIDENTIAL HIGH ROCKLAND AREA, EMBRACING OVER HALF AN ACRE OF PRIVACY AND EYE-STRETCHING VIEWS THERE IS A ONE-FLOOR PLAN HOME PROVIDING ABOUT 1,900 SQ. FT. OF DELECTABLE LIVING. KEY NOTES OF THIS PROPERTY ARE: GRACEFULLY PROPORTIONED LIVING AND DINING ROOMS, TWO LUXURY BATHROOMS, THREE BEDROOMS DEN WITH FIREPLACE, THOUGHTFULLY PLANNED KITCHEN, BIG TWO-CAR GARAGE WITH ELECTRONICALLY CONTROLLED DOORS, EXCEPTIONAL GUEST CAR PARKING SPACE AND OTHER FEATURES BEYOND THE COMPASS OF ADVERTISING. THIS 6-YR.-YOUNG HOME IS IN SUPERB CONDITION. OFFERED AT $49,500. IT MERITS LEISURELY VIEWING BY POTENTIALLY INTERESTED PURCHASERS. APPOINTMENTS CAN BE MADE THROUGH MR. SIMPSON, RES. 385-7988. EXCLUSIVE.

OAK BAY
WOODBURN AVENUE
Early possession can be arranged for this 10-year-old, 3-bedroom, split-level home. Located on a very attractive landscaped lot in one of the best residential areas. Approximately 1,260 sq. ft. of comfortable living area, many built-in book shelves and china cupboard accessories. For appointments to view, please call 384-8126 TED PARTRIDGE 382-8803. Courtesy to all agents.

SPACIOUS TUDOR HOME
Consisting of 13 large rooms plus, in excellent condition, setting in over 3 acres of lovely landscaped grounds. High location, panoramic view of sea and mountains.
To view this attractive, exclusive property, call JACK BROWN, 384-4976 or 384-8126. No drive-bys please.

THESE PROPERTIES OF DISTINCTION
MUST BE SOLD
THIS MONTH
Rockland—Charming, spacious 2-bedroom immaculate home with many fine features. Close to everything and within walking distance to downtown.
ALSO
Gordon Head — spanking new 4-bedroom split level home with 2½ bathrooms, fully finished family, play room. Sundeck with excellent view over carport. Sewered lot landscaped. Ideal for large family. Only $28,900 with 7 per cent mortgage.
ALSO
Langford—This one is hard to duplicate. 3 bedrooms, living room, large spacious kitchen with eating area. Carport. Excellent condition, extra large lot. Low taxes. Ideal buy at $14,000.
Be the first to see these by phoning 384-8126, WALTER CHECK, 658-5687.

QUIET CRESCENT
TREES AND
SEA GLIMPSES
An attractive 3-bedroom split-level on a well landscaped lot within easy distance of schools and university. A nice bright living room and large kitchen. A den or fourth bedroom. Drive-in garage. Offered at $24,900 with a first mortgage at 6 per cent.
Further details phone
479-7377 FRANK BUTLER 384-8126

MEARS & WHYTE
OAK BAY REALTY LTD.
2188 OAK BAY AVE.
OAK BAY OFFICE

OPEN HOUSE
SATURDAY
1 - 4
4562 PAT BAY HIGHWAY

COUNTRY LIVING
½ ACRE
Just 10 minutes from town on a tree-covered knoll, this modern home overlooks a pleasant country view. Built last year for family living it offers 5 bedrooms or 4 bedrooms and a den, 2 full bathrooms. Extremely large living room and dining room. The dining area in the kitchen has patio doors to a protected deck patio. A tremendous saving to the average family in that the entire main floor area has quality wall-to-wall carpet. Excellent mortgage financing at 7⅝ per cent. Owner leaving for the U.S.A. Full price $32,500.
Prior appointments please call:
Mr. A. F. Gower,
Mrs. D. R. McLeod,
Mrs. L. Delahunt,
Mr. J. W. Ritchie
at 385-7707 anytime.
Affiliated with
Yorkshire Trust Co.

150 HOUSES FOR SALE

CALL
KER & STEPHENSON
LIMITED
385-3411
"YOU'LL BE GLAD YOU DID"

QUADRA-FINLAYSON-COOK
1 Year Old
$4,500 DOWN
2-bedroom bungalow. Fireplace in living room. Utility room on main floor plus semi-finished full basement. Linen closet plus broom closet. Immaculate condition.
K. C. ROBINSON
385-3411 479-4214

NEW EXCLUSIVE LISTING
Colwood-Wishart Road
$20,950
Good area, overlooking beautiful stand of huge trees, all new homes and convenient for schools, shops and bus service. Less than 1 year old, split-level, 3 bedrooms, L-shaped living-dining rooms with raised hearth fireplace, kitchen with ample cupboards and eating area. Part basement with utility room and roughed-in family room or fourth bedroom. Carport with full blacktop driveway, yard completely fenced and landscaped. To say this home is immaculate is an understatement—come and see for yourself. Cash to mortgage or terms to good covenant. Ring —
RUSS FITZSIMMONS or
DEREK RAYNER
for appointment to view
385-3411

CLARKE & WALLACE
REALTY LTD.
620 Broughton St. 385-8794
Across from Eaton's Car Park

OAK BAY NORTH
4 BEDROOMS
2 BATHROOMS
Large living room, beam ceilings, full sized dining room with built-in sideboard. Kitchen has dining area and is piped for washer. Open stairway leading to 4 large bedrooms. It is located near schools. Fenced lot. Low taxes. Easy terms. Price only $16,500. Call W. Neal, 385-8794 anytime.

HOUSE FOR "STEAL"
3-bedroom home located on quiet street, close to new proposed Shelbourne shopping plaza. Almost new oil furnace. Plumbed for automatic washer. Priced for working man at
$13,500.
To view phone Ethel Wallace, 385-8794 anytime.

GORDON HEAD
IDEAL FOR
GARDEN LOVERS
This lovely home is situated on a large lot surrounded by a variety of beautiful ornamental trees and bushes, also many fruit trees. There is a large living room with fireplace, functional kitchen with built-ins and dining area. 2 bedrooms, utility and 2 bathrooms. In the full basement there is large rumpus room with glass sliding doors to garden patio.
Full price $24,000.
For further information please call Leo Pigert, 385-8794 anytime.

$23,900
IDEAL FAMILY
—Four Bedrooms.
—Rumpus Room with FP.
—Double plumbing.
—Nice fenced lot.
—6¾ per cent mortgage.
To view by appt. only call Mr. Marsh, 385-8794.

HARRY
FOSTER
LTD.

Opposite "The Bay"
1732 Douglas 382-2161

PORTAGE INLET
WATERFRONT
$34,900
Five bedrooms, three bathrooms. Boating and winter anchorage at your doorstep. 2,400 sq. ft. of quality construction with such features as beautiful thermopane view windows and sliding glass doors. A Medallion Home that will bring real living pleasure to the whole family. I do not believe you can find a waterfront home that is comparable for value. For appointment to view, call Mr. Yells, 382-2161, res. 383-3889.

DRIVE BY
2625 DEVILLE RD.
.43 ACRE
Large living room. Electric cabinet kitchen. Large bedroom. Utility room. OOM heat. Attached garage. Price $11,600. Mr. Marshall, 479-7725 or Mr. Wright, 479-2158. Office 382-2161.

TOWN & COUNTRY
R E A L T Y
LIMITED
3617 Douglas St.
382-7276

WATERFRONT
HOUSE AND COTTAGE
A sandy beach at your doorstep plus the benefit of a REVENUE COTTAGE. The beach house is in excellent condition, ABSOLUTELY MODERN, furnished, inclusive of near-new refrigerator, electric range and dishwasher. Living room with fireplace, sliding glass doors to sundeck. Part concrete basement, electric heat. Asking $26,750. Phone F. COLOMBIN, 382-7276 or 388-7188.

FOR THE YOUNG FAMILY
ONLY $16,500
3 - bedroom, fully modern home, large bright kitchen, living room with fireplace. Full basement with drive-in garage. Also spare, could be fourth bedroom.
View by appointment.
R. L. BERGSTROM
382-8854 382-7276

PERFECT RETIREMENT HOME
OAK BAY
Attractive home just a few doors from the sea and Willows Beach. Larger than usual living room, full dining room, spacious cabinet kitchen, 2 bedrooms. Lovely lot. Taxes. Only $22,500, so act quickly. 384-[illegible] anytime, E. [illegible]

150 HOUSES FOR SALE

H. G. DALBY & CO. LTD.
3200 QUADRA ST.
388-6231 ANYTIME

SOUTH OAK BAY

4 bedrooms, living room with fireplace, guest-size dining room with large kitchen and eating area. Triple plumbing, full basement. Oil hot water heat. A distinctive executive home. Act fast on this one. No drive-bys. Immediate occupancy. Priced at $27,500, some terms. Call 388-6231 for appointments.
J. R. PIPES

$19,250
FAMILY NEST

Living room with fireplace, separate dining room, cabinet electric kitchen, 2 or 3 bedrooms. Finished rumpus room with bar in the basement. Fully fenced yard with assorted fruit trees. Just right for growing family. Call 388-6231 anytime.
MRS. PETERSEN

TWO-BEDROOM STUCCO

In an ideal location. Full basement. Near new O.O.M. furnace. 54'x135' lot. Just $14,500. To view call 388-6231.
DAVE NELSON-SMITH

BASTIONSQUAREPROPERTIES
BASTIONSQUAREPROPERTIES
BASTIONSQUAREPROPERTIES
BASTIONSQUAREPROPERTIES
BASTION SQUARE
BASTION SQUARE
BASTION SQUARE
BASTION SQUARE
BASTION SQUARE
BASTION SQUARE
BASTION SQUARE
BASTION SQUARE
BASTIONSQUAREPROPERTIES
BASTIONSQUAREPROPERTIES
BASTIONSQUAREPROPERTIES
BASTIONSQUAREPROPERTIES

BASTION SQUARE PROPERTIES
Of Victoria Ltd.
30 BASTION SQUARE 388-4294

CLAUSTROPHOBIA ANYONE?

4-bedroom immaculate family home high and overlooking most of the city. Oil-O-Matic hot water heating. Light spacious living and dining area. A charming home that must be seen.
Ross Corby, 388-4294

NEW LISTING
$17,200

For this attractive, well-kept older home which features a large living room with brick fireplace, dining room, electric kitchen with built-in hood for range. 3 nice bedrooms plus a finished rumpus room with bar in the fully developed basement. Located on a nicely landscaped lot within walking distance to Mayfair and Town and Country. For appointment to view call
HEATHER GAMMON
388-4294 or res. 478-2607

SWINERTON, STEWART CLARK LTD.
608 Broughton St. 385-2481

IMMACULATE
2-BEDROOM
STUCCO RANCHER
$13,300

Exceptionally neat and well-built 2-bedroom, no-step home situated on bus line, close to shopping. Features include 18x12 living room with fireplace, bright and sunny electric cabinet kitchen with large dining area, 3-pce. bath and covered rear patio. New Duroid roof —new OOM heating unit. Lot is 60x137 ft., fully fenced at rear with fruit trees and separate garage. Net taxes $108 per year. May be handled with $3,300 down and $98 per month PIT. This dandy new Exclusive listing just won't last!
ED JUPP . . . 385-2481

John Bishop
Royal Oak Properties
479-1667 or 385-0022

COSY, CLEAN
TREED ACREAGE
15 MINUTES TO CITY

Beautiful dogwoods abound, cedars, maple and fir flourish. This sturdy, stucco, spotless home is an ideal retirement or small family country home. Large living room with cosy fireplace, a smart modern kitchen with lots of room, 2 good bedrooms and a nice 4-pce. bathrm. Modern package oil heat in part basement, good kitchen, garden patch, chicken house. Easy to maintain, 2.8 acres. A good buy at $17,500.00.

BUZZ MAINPRIZE
DON CLARK
479-1667 (Office)
385-0022 (Anytime)

ROYAL TRUST
REAL ESTATE SALES DEPT.

To close an estate. 3841 Blenkinsop Rd. 4 bedrooms. Full basement. Oil heat. Very large lot, 105'x326' average.
Price $29,500

CLOSE TO UNIVERSITY

3-bedroom stucco bungalow in a choice location. 3 bathrooms, rumpus room with fireplace. 2-car garage.
Price $45,000
A. E. COLES, 388-4311
Evenings, 383-8752

ROYAL TRUST
Corner Government and View Street
Member Victoria Real Estate Board

QUIET QUEENSWOOD SEAVIEWS—SECLUSION
Less than $25,000 for this 3-BEDROOM and DEN home on a traffic-free street a stone's throw from the water. Call MR. HOLDEN of Leach & Sparks Ltd. to investigate the terrific potential of this property.
388-4117 477-2384

3 HOMES JUST COMPLETED ALL have 3 bedrooms and full basements. Prices from $19,000 to $20,000 at Thetis Heights. For more information, 478-3076, A. E. Phelps.

150 HOUSES FOR SALE

NORTHWESTERN
O
R S Of Victoria Ltd.
T E 909 Gov't St.
H C
W U Over 30 Licensed
E R Sales People at
S I Your Service
T T
E I Open Saturday
R E
N S 385-6741

"ONE ACRE"

Commercial. Just off Douglas. Terrific site for development. 264 feet road frontage. $75,000. 385-6741.
ROY E. HILLS

"DUPLEX $35,000"

Shelbourne Plaza Area. A de luxe duplex with sep. heating, sep. drive-in garages. Built-ins. 2 Br each side. Call 385-6741.
F. T. OWENS

"ESQUIMALT"

Stucco bungalow, 3 bedrooms, separate dining room, large landspacepd lot, many fruit trees. Asking $25,000. To view call 385-6741.
JESSIE McGRATH

"5 ROOMS CLOSE IN"
$17,900

A new exclusive listing close to shops, schools, and transportation. Spotless condition throughout on lovely landscaped fenced lot. For further information and to view call 385-6741 anytime.
BILL ANDERSON

"DOUBLE PLUMBING"

Semi-secluded by lovely old trees. This family home is big, bright and immaculate. 5 bedrooms and den. $2500 may handle. Esquimalt. $15,750 full price. Call 385-6741 anytime.
BEV McARTHUR

"JUST STARTING?"

Try your down payment on this 7-yr.-old 2-bedroom bungalow. There's a separate garage and ¾ of an acre. Asking $11,950. For details call 385-6741.
TERRY LAING

"DRIVE-BY $7,950"

140 Ladysmith Avenue. A solid warm 3 br. home at this special price. $2000 down may handle. Call 385-6741.
F. T. OWENS

"$7500 CASH
MOM AND DAD THIS IS A COMFORTABLE NO STEP HOME. Entrance hall, small LR, large kitchen, dining area, good oil range, one bedroom, a solid home with two rooms upstairs for storage or 2nd bedrm. INSULATED. TAXES LESS THAN $1 PER YEAR. Handy to shops and TWO BLOCKS FROM BEACH. James Bay near Park. Call 385-6741 and see this with MRS. SIMPSON

GEORGE RANDALL LTD.
384-8109
24-HOUR SERVICE

SHELBOURNE PLAZA

Immaculate 2-bedroom home of superior construction. Living room with large brick fireplace, family kitchen with eating area, vanity bathrooms. No basement. No steps. Drive-in garage. A very bright, clean home for small family or retirement. Small, neat, fully landscaped lot. Full price $17,950. Clear title. Try your terms. Exclusive A. Klenman, 382-4693 (home) or 384-8109.

PARK-LIKE AREA
GORDON HEAD

Modern bungalow, 4 bedrooms, double plumbing, wall-to-wall carpet in large living room, a dining room, picture magazine kitchen, built-in electric range, a family room that is extra nice, 2-car garage. This is a home in which you will enjoy the warmth of atmosphere in living. Price $27,500. $10,000 cash. Vendor will carry balance. Exclusive to Mr. Ketcheson, 384-8109.

GORDON HEAD

Brand new NHA home with 3 bedrooms. This is a Cathedral entrance leading to very attractive living room, dining room with sun deck, pleasing cab. elec. kitchen and vanity bathroom. The lower level is planned for rumpus room, den or study and extra plumbing. Lot is 77x110. 7¼ per cent mtge. $123 per month. You would need approx. $7,000 cash. Full price $24,500. 4 major appliances for sale also. San Pedro Ave. location. Appt. only. Mr. Klenman, 382-4693 or office.

CITY
5 SUITES PLUS

A conversion. Never a vacancy. Gross revenue $3,120. Total expenses less than $600. Building in A-1 condition. Priced to sell at $22,500. Large 7½ per cent mortgage. Call Bill Sudbury, 384-8109.

7 PER CENT N.H.A. NEW

Spacious living and dining rm., cabinet kitchen and dining area. 3 good size bedrooms, vanity bath. Full basement. Plumbing and extra bedrm., roughed in. OOM heat. Drive-in garage. Good residential area; all level of schools; bus and stores. Trade up or down, or N.H.A. Terms. Price $23,000. MR. DREW, ISLAND HOMES LTD., 386-7545, res. 383-4960.

GORGE — $11,900
STUCCO BUNGALOW

This cute little 2-bedroom home has been recently remodelled. Close to school, transportation and shopping.
PAT DOERKSEN
386-3585 478-3432
Metropolitan Realty Ltd.

$26,500
2 HOMES
¾-ACRE LOT
See Revenue Column (144)
John Bishop Royal Oak Properties

UPLANDS, 3275 EXETER RD., new 2-storey home, spacious rooms, curved stairway, many extras, ½ block from water, 7¾ per cent mortgage available. Builder, 385-7243.

150 HOUSES FOR SALE

J. H. WHITTOME & CO. LIMITED
EST. 1898
Victoria-Duncan-Chemainus
706 FORT STREET

OPEN HOUSE
FAIRFIELD
255 LINDEN AVE.
1:30 to 4:30 Thurs. & Fri.

MUST SEE TO BE APPRECIATED

3 Bedrooms
Living room, dining room
Modern tiled bathroom
Modern kitchen
Completely redecorated interior
Drive-in garage
4th bedroom in basement
Priced at $21,500 — $5,500 down
Stan Sage J. Maybie

OPEN HOUSE (LANGFORD)
843 Hockley Rd. $13,000
THURS. - FRI. - SAT. - 1:30 to 4:30
2 bedrm., full basement, oil heat, electric kit., dining rm., living rm., possible VLA, fully renovated.
CALL STAN SAGE 384-4347

MOVE RIGHT IN
IMMACULATE $15,900

Completely redecorated from top to bottom, this modern quality 2-BR (plus 1 in full high bsmt.) home features smart living rm. with FP and feature panelled walls, bright kitchen, convenient location, close to schools and shops. Don't wait this one will sell quickly.
Roy Hinchcliffe, 388-4271

MARIGOLD DISTRICT

2-bedroom, full basement home. Spare room in basement. Extra large living room with fireplace, dining room and large kitchen with eating area. Drive-in garage, beautiful treed lot.
Full Price $17,500
For further particulars please phone ALEX MacLEAN, STAN SAGE, or JACK MAYBIE, at 388-4271.

ROCKLAND RETIREMENT

This delightful 2-bedroom, no-step home is located within strolling distance of town. Featuring new and tasteful quality wall-to-wall carpeting, hot water heating, easy to care for grounds, immaculate condition plus a downstairs suite with level private entrance for possible revenue. This won't last at $21,000 with terms. Phone Bill Palfrey or Bruce McIlroy, 388-4271.

$18,750
OAK BAY BORDER

This is the home for the large family. Living room, dining room, kitchen with butler pantry, 2 bedrooms and full bathroom all on the main floor. Up the stairway there are 3 more bedrooms and full bathroom. Full basement with OOM furnace. Separate garage.
JOE MANTON, 388-4271

LANGFORD
$16,800

Entering the front door we feel the luxury of the wall-to-wall carpet in the 16x23 living room with feature wall and cheery fireplace, a 10x10 dining room, electric kitchen with plenty of cupboard space. Off the kitchen is a utility room plumbed for washer and dryer. Along the carpeted hall are three bedrooms and a 4-pce. bathroom. This no-step home is on a large lot and there is a double garage and workshop.
JOE MANTON, 388-4271

FINE FAMILY HOME
4 Bedrooms—Room for 5th
2 Yrs. Old—Owner Moved

Easily financed with $4,000 down. This is a very bright home. Lovely LR with raised hearth fireplace, dining room with sliding glass doors to sundeck. Kitchen is exhilarating with eating area, ample cupboards. 3 good sized bedrooms plus 4th in basement. Tremendous potential in basement for finishing rumpus room (area already partitioned). Spare toilet beside bedroom. Large lot in newer subdivision. IMMEDIATE OCCUPANCY. Priced at $23,500. Phone F. WILLS, 388-4271.

RETIRE IN SIDNEY

QUALITY IS EVIDENT EVERYWHERE IN THIS LESS THAN 3-YR.-OLD, 2-BDR., HOME DESIGNED PURPOSELY FOR RETIREMENT. SPOTLESS OAK FLOORS IN 20' X 12' LIVING ROOM WITH ATTRACTIVE F.P. ALSO BRIGHT KITCHEN WITH MANY MODERN GADGETS. ADD TO THIS MODERN 4-PCE. BATHROOM PLUS 2 NICE SIZED BDRS. AND LOCATED ON A QUIET STREET, YET NOT FAR FROM STORES AND TRANSPORTATION. LOW, LOW TAXES. ASKING $16,000.
GEORGE HOWARD
656-2976 or 388-4271

IDEAL RETIREMENT HOME
COOK-QUADRA

All electric home. No steps, 2 bedrooms, one small. Living room with fieldstone fireplace. Bright kitchen. Storage space in attic.
Full price $12,950.
For further particulars phone Alex MacLean 385-6768. Stan Sage 384-4347. J. H. Whittome & Co. Ltd. 388-4271

2913 QUADRA $15,900

4 bedrooms, full basement, oil heat, living rm. with F.P., dining rm. 9x13, cab. kitchen, dr-in garage, on bus, close to schools and shops. To view:
S. SAGE 384-4347
J. MAYBIE 478-4033

$24,500
HIGH QUADRA

Seclusion, country atmosphere, high on a hill overlooking the city and Sooke hills. The living room is 15x18, dining room 9x10, family kitchen with utility off, 3 bedrooms and 4-pce. bathroom. Full basement with 14x28 rec. room. OOM furnace and plenty of workshop area. There is a large double carport and the garden is well landscaped; fish pond, oak trees etc.
JOE MANTON 388-4271

TUDOR TOWN HOUSE
ONLY $19,600
3 LARGE BEDROOMS
PANORAMIC VIEWS
TERRACED SHRUBS
19x18 RUMPUS ROOM
BEAMED CEILINGS AND FIREPLACES IN THE
LIVING ROOM
DINING ROOM
AND DEN
15x10 FAMILY ROOM

This lovely family home is listed well below replacement cost and with some work could become a real showpiece. Will sell quickly.
G. E. BUS RYAN
388-4271 ANYTIME

CUSTOM DESIGNED HOMES

Built to your requirements on the lot of your choice. Low down payment. All types of financing available, also plans and specifications. Consult us for details by phoning K. Ulrich at 384-8728.
VICTORIA CONSTRUCTION LTD.
388-6601 384-8728

150 HOUSES FOR SALE

A. BERNARD & CO. LTD.
FORT AND BROAD STREETS
384-9335
DAY OR NIGHT

ESQUIMALT
POSSIBLE V.L.A.
FOUR BEDROOMS

This beautifully remodelled family home consists of 12x19 living room, 15 x 15 dining room, both with gleaming oak floors. Modern cabinet electric kitchen. Utility plumbed for washer and dryer. 3-pce. vanity Pembroke bathroom. UPSTAIRS 3 large bedrooms. Full high basement with hot water heating. Large lot, approx. 19,000 sq. ft. CLEAR TITLE. Price
$21,900
Mr. D. Okker, 348-9535, res. 478-4501.

ESTATE SALE
FORT - BEGBIE AREA
NEAR ST. MARGARET'S SCHOOL
6-RM. STUCCO BUNGALOW

SITUATED ON 1½ LOTS, APPROX. 10,400 SQ. FT. A spacious older home, recently rewired, copper piping, basement contains almost new oil furnace, laundry, workshop and garage. Nice garden and greenhouse. A well located property reasonably priced at
$16,500
An exclusive listing, view by appointment only.
Mr. Seeber, 384-9335, Res. 385-2675

BURNSIDE
VIEW ROYAL

Four bedrooms, full basement, white stucco bungalow. Living room and dining room, cabinet electric kitchen, 3-pce. bathroom. NET TAXES $1.00. With $3,000 down, this home can be sold for the low price of
$11,500
Mr. Okker, 384-9335, 478-4501 res.

DE LUXE SPLIT LEVEL
3 OR 4 BEDROOMS
UNIVERSITY AREA

Very attractive and immaculate condition throughout makes this lovely 6-year-old home one of "TODAYS BETTER BUYS". Large living and dining rooms, very attractive and bright electric kitchen with nice dining area and very nice vanity bathroom. Nicely finished family room and extra bedroom on lower level and plumbed and wired for washer and dryer. Situated on parklike grounds and close to ELEMENTARY SCHOOL and UNIVERSITY. Priced
$29,500
For further particulars please call Mr. Belcher, 384-9335, res. 382-2848.

SIDNEY

Weller Ave. on bus service. Excellent large family home. Nice living room with fireplace, large kitchen. 2 bedrooms on main floor plus 2 large bedrooms upstairs. Full basement, automatic oil heat. Good lot 100'x160'. Asking
$15,000
Helen Vaupel, 384-1227 — 384-9335

4 BEDROOMS
QUIET AREA

VERY ATTRACTIVE 8-YEAR-OLD stucco bungalow situated on quiet dead-end street and close to ELEMENTARY AND HIGH SCHOOLS. Very nice semi-secluded park-like grounds with 95 ft. frontage and fully fenced back yard very suitable for children. Full high basement has nice finished rec. room and plumbed and wired for washer and dryer. POSSESSION APRIL 30th and priced for quick sale at
$23,500
Mr. Belcher 384-9335, res. 382-2848

P. R. BROWN & SONS LTD.
762 Fort Street 385-3435

Royal Oak Area

Modern 3-bedroom home with full basement. Extra large lot. Quiet cul-de-sac.
Plus
Separate 30x18 workshop
$14,000 Mtge available
$19,500
Mrs. Musters
385-3435

OAKLANDS

Cute 2-bedroom retirement home. Close to everything. Immaculate order.
$12,900 (Terms)
MRS. MUSTERS
385-3435

P. R. Brown and Sons have mortgage money always available. Preferred rates.

RIDLEY BROTHERS
Development Co. Ltd.
ON DISPLAY
SAT. AND SUN., 1-5 P.M.,
OR BY APPOINTMENT

Two brand new homes in THE BENHOMER PROPERTIES, an exclusive parklike development in the COLWOOD-METCHOSIN area. Close to store and schools; 3 blocks south on PAINTER Rd. from Metchosin Rd.
Cosy Colonial bung., 3 bedrms, no dining room but a L-A-R-G-E family kitchen with glass doors to sundeck. Attractive stained Haida skirt siding exterior. Full high basement. Carport. Situated on a quiet cul-de-sac at 3360 Tibbitt Crescent. $22,400.
Very attractive split-level home, 1800 sq. ft. of living area, plus basement, 1225 sq. ft., completed. A large balcony entry with carpeted stairs, split rock fireplace, shake roof, double carport with concrete drive. Situated on a corner lot at 347 Benhomer Drive. $24,700.
DIRECT FROM BUILDERS
Lots and contracts available
478-2856 478-2944

OAK BAY BORDER
$12,900
CLEAR TITLE

2 bedrooms plus large attic room. Living room, dining room with fireplace, kitchen with eating space. 4-piece bath, utility room, new oil furnace.
No basement, but large space for storage, workshop or playroom.
Very nice treed and fenced lot with separate garage and cement driveway. Close to the Jubilee Hospital, close to shopping and transportation.
An ideal retirement home, but also very suitable for a small family.
J. Ettema 383-7115
ETTEMA REALTY
Old-fashioned, dependable service

DID YOU KNOW, YOU CAN HAVE A NEW 3-BEDROOM, FULL-BASEMENT HOME BUILT FOR UNDER $20,000? (financing can be arranged)

Property now available beside Glenmanor Park in Colwood. Drive out now and see the QUALITY constructed HOMES by BUCKER CONSTRUCTION or phone H. Blake, 478-1272 anytime.
OLYMPIC HOMES LTD.
1015 Fort Street

MOUNT TOLMIE, CLOSE TO school, shopping and buses. Seclusion with a view. This split level has 3 bedrooms, separate dining room plus completed rumpus room, 1½ bathrooms. 6¾ per cent mortgage. Full price $27,500. To view, 385-0634.

UNIVERSITY AREA
2 YR. OLD 4 BEDROOM
Large living room—raised hearth
Cathedral entrance
Sundeck—full basement
$25,000, 6¼ per cent financing
To view 477-6152

HIGH QUADRA—1 y YR. OLD, 3 B.R., full bsmt. home, bit-in range, sundeck, landscaped, large 6¾ mtg. $26,200. Pat Fraser, Colony Realty Ltd. 386-3231.

GORDON HEAD
Private sale, 4-bedrm., split level, 7 months old. 7¾ mtge. $37,300. Owner transferred. 477-3726.

STUCCO COTTAGE, $9,950. MARIgold. Suite couple. Refins by owner. 385-6260.

150 HOUSES FOR SALE

BROWN BROS. AGENCIES LTD.
1125 Blanshard St.
385-8771 anytime

VIEW ROYAL

Drive by 324 Old Island Highway (Corner of Jedburgh and Old Island Highway). This comfortable 2-bedroom bungalow also contains nice living room with brick fireplace, large electric kitchen, 4-piece bathroom and a full basement with OOM heat and drive-in garage. The Full Price for this multiple listing is just $13,950. Please call Ted Graves at 385-8771. Brown Bros. Agencies Ltd.

3 BEDROOMS
SPLIT LEVEL

This 6-year-old residence also contains a nice large living room with brick fireplace, large electric kitchen, 4-piece bathroom plus another 2-piece bathroom off master bedroom. It has a basement — OOM heat and is well located amidst similar homes at the foot of Mount Douglas. The full price with terms is just $23,500. Please call Ted Graves at 385-8771.

1 ACRE
AND 2-BEDROOM
BUNGALOW

Ideal for a handyman. This property is situated on Goward Road and at low cost offers to you an opportunity for which you have perhaps been waiting. The Full Price with approximately $2,100 down payment and $75 a month is JUST $8,900. Please call Ted Graves at 385-8771.

COOK
MAPLEWOOD AREA

Here's an excellent little four-room home. Comprising of through hall, spacious LR with stone fireplace, 2 bedrooms, cabinet electric kitchen wired for range. Full Price $13,950. Please call Doug Lawson at 385-8771.

BYRON PRICE
& ASSOCIATES LTD.
1814 Quadra Street

GORGE — DUPLEX

It is one of those hard to find modern duplexes which will give you 3 bedrooms in each suite. Features large living room with fireplace and book shelves, family size kitchen. Full basement with hot water heating OOM. An excellent view property too! Full Price $29,500. Phone VICTOR WONG, at 385-3458 anytime.

ESQUIMALT
UNOBSTRUCTED SEA VIEW
NEARLY HALF ACRE

A delightful little home for small family. Saxe Point area. UNIQUE — commanding sea view BOTH from the front and the back. Just a skip and a jump from boat-launching ramp. Duplex zoned. Price $25,500. Terms to suit. Please call Don Bacon, 385-3458.

DICKIE AGENCIES LTD.
919 FORT ST. 382-4312

ESQUIMALT
5 BEDROOMS

Large family home boasting of spacious living room with fireplace. Separate dining room, kitchen with breakfast nook. Full cement basement. OOM heating. Close to schools, transportation, shopping. Low down payment. $14,000 full price.

OAK BAY
CLEAR TITLE

$16,000 buys this excellent older home located in quiet area. The living room is large and cosy — separate dining room. The bedrooms are spacious. Full cement basement, automatic oil heat.
To view these homes
Please call
F. McCullough
382-4312 or 384-9549

7 PER CENT
NEW N.H.A. BUILT
BUY DIRECT AND SAVE

Close to schools and university, in a new area, but NOT a standard subdivision. 3 bedrooms, living room with sandstone fireplace; dining room with sliding glass door to sundeck; spacious kitchen with nook; full basement with potential 42'x12' rumpus room. This home has quality throughout; oak and corlon floors, textured plaster walls, mahogany and golden ash cabinets, etc., etc.
YOU CAN BE THE SMART FAMILY WHO GETS THIS BARGAIN.
CALL RIGHT NOW
Kasapi Construction Co. Ltd.
Call 386-6181 anytime
Ask for JACK DAVIS.

PHONE OWNER, 385-3901, TO VIEW 3-bedroom, 4-year-old quality home. Living room with panelled wall and open fireplace that separates living room from cathedral entrance. Panelled dining room with sliding glass doors to attractive sundeck that's inset into the house. One bedroom also opens onto sundeck. Cabinet kitchen with breakfast bar, kitchen exhaust fan and hood. Large 4-piece bathroom with winged mirror and razor plug. Full cement basement includes rumpus room, den and drive-in garage. Automatic oil heat. Situated in the Shelbourne area on corner sewered lot, beautifully oak treed and landscaped. Private sale only, $27,000. Phone owner, 385-3901.

REAL
FAMILY
HOME

Here is your opportunity to acquire a 1250 sq. ft. stucco bungalow at a reasonable price. Features include lovely living room with smart granite fireplace, family size dining room, 3 bedrooms and tiled Pembroke bathroom. Full basement, package oil heat and extra size landscaped lot. Full price only $17,950 with good terms. Enquire through your own agent or phone Mr. Hodgson 385-2456, Byron Price & Associates Ltd.

HANDYMAN SPECIAL
SPARE DUPLEX LOT
BUILDERS, TRY TRADING

This is a very rare opportunity to purchase a house with a spare duplex lot so close in. The house is very much older, but roomy. Any carpenter can renovate it, sell off the lot or build on it. Just modernize it and stucco the exterior. It should sell for $17,500. Owners will trade up to newer 3-bedroom home with their equity of about $3,000. Wills of Whitthomes.
J. H. Whitthome and Co. Ltd.
706 Fort 388-4271

BEFORE YOU BUY
SEE A
J. McLAREN CONST.
HOME
477-8611
OR
CONSULT YOUR REALTOR

UPPER LANSDOWNE
4 Bedrooms, 2 bathrooms. 1650 sq. ft. of living space plus large recreation room. Hendersen Road area. Asking $34,900. Low down payment possible.
Ettema Realty, 1802 Cook, 383-7115.

REALCARE
ESTATES LTD.
822 Cormorant St. 388-7733

$2,500 DOWN BY OWNER
Stuccoed, 2-bedroom, full basement, fireplace, new oil furnace. Will carry balance. 385-6290 or 479-3596.

PERFECT RETIREMENT HOME. Swartz Bay area. Rustic 1-bedroom home overlooking Tsehum Harbour. Quality features. $18,500. 385-7243.

PLANNING TO BUILD OR BUY? Contact McCOLL CONST. LTD. 656-2020 Conventional Homes and Commercial.

150 HOUSES FOR SALE

B
O
O
BOORMAN
M
A
N

INVESTMENT CO. LTD.
1111 Government St.

LANSDOWNE SCHOOLS
AT THE DOOR!

This modern 3-BR home is a full base., semi-bungalow type with attic space and extra base. rm. and plumbing. Ideal for those with a Mother-in-law situation or wishing to have Normal School or Hospital roomers. Spacious LR, fireplace, DR and ample breakfast space in the cabinet kitchen. Williams oil heat, copper tank, plumbed W and D, drive-in garage!
$21,500 with Terms
Ask me about the appliances and extras avail. Exclusive with PHIL SIMPSON, 386-7521.

SECLUSION PLUS
SPACE TO BREATHE

If that's what your looking for come and inspect this modern bungalow with a lge. beautifully landscaped garden. A sundeck which looks out over trees, fields and mountains. There's 2 BRs on the main floor. LR., DR., and kitchen plus lge. rec. rm. and BR in the full base. Only 10 min. from city.
$21,950 with Terms
MRS. PEPE BROWNE, 386-7521 anytime.

OAK BAY, ¾ ACRE, VERY large, no basement home. 3 bedrooms, sep. dining, almost 3,000 sq. ft. Immediate poss. $50,000 terms. 382-7697.

151 COUNTRY HOMES AND PROPERTIES

N
A
T
I
O
N
A
L

TRUST CO LTD.

CENTRAL SAANICH
GOOD INVESTMENT

Older home on .55 acre. Brand new wiring also hot water baseboard heat, approx. 2,000 sq. ft. of house. More property available on adjoining area. Situated in a choice commercial area of the future. Asking price $21,500. Terms.

NORTH SAANICH
ESTATE SALE

3-BR home on 2 acres, located on Sidney boundary. Has piped water and approx. 30 fruit trees, close to schools, hospital, etc. Price $15,900.

CENTRAL SAANICH
LARGE FAMILY HOME

Four years old in a new area. 7 BR, 3 sets plumbing, garage, plus carport. Lot could be VLA. Financing is open on this attractive home.

A VIEW HOME

Four-year-old 3-BR, 3 sets plumbing, fully modern. Cabinet kitchen with wall oven and table top stove. There is ideal financing on this home.

BRENTWOOD BAY

Duplex, good sea view. Rentals total $190. Tenants pay all utilities. FP Asking $27,000. DP $16,500.

ATTENTION
SUBDIVIDERS

300 ft. of waterfront, 3¼ acres can be subdivided into 2 waterfront and 3 good view lots. Has piped water on road. Approx. 150 ft. of road required. I have possible sale for a view lot if subdivided.

NORTH SAANICH
INVESTMENT

38 acres with older home and barn. House needs finishing. Has just had new wiring throughout and new OOM heating system installed. Asking price $1500 per acre. At present I have a buyer for half of the property. Good chance for somebody to invest and hold the remainder. All offers will be considered.
We also have good lots and small acreages available.
For information on the above properties contact
ALEX IZATT
Res. 652-2133. Off. 388-5451
LEN WATSON
Res. 652-2108. Off. 388-5451

WEST SAANICH ROAD
3-BEDROOM HOME
12.87 ACRES
$24,900 - TERMS

500-ft. frontage on West Saanich Road, sloping up into the trees. Terrific property with renovated 3-bedroom home, 2-car garage, large cement floor shed or barn. House has lovely living room with W-W carpet and ranch-rock fireplace, large kitchen, 3-pce. bath and 2 bedrooms on main floor and 1 bedroom up. Call for an appointment.
CLIFF SALMOND
385-1448 477-3626
GARDNER AGENCIES LTD.

45-ACRE RANCH
2 HOMES

(Modern 3-BR, 2-bathrm. home and older 2-BR home)
SWIMMING POOL
LARGE BARN WITH LOFT
AND OTHER OUTBUILDINGS
LUSH PASTURE
STREAM
25 miles from downtown Victoria. Price — including farm equipment
$67,500
See picture display in our window.
J. S. BOORMAN, 386-7521 anytime
BOORMAN INVESTMENT CO. LTD.
1111 Government St.

SHAWNIGAN LAKE

Over 300' of sheltered lake frontage with excellent swimming and boating facilities, sunny east side, 3-bedroom home with sundeck, fireplace in living room, electric kitchen, automatic heat, completely furnished, (new electric comb. range and fridge.), 5 acres with future subdivision potential. Asking $38,500. Please call Mr. Custance, 385-3481 anytime.
Swinerton, Stewart Clark, Ltd.

NORTH SAANICH

Wooded ½-acre lot, perc. tested, on water mains and bus.....$4,000
GORDON HULME LTD.
Serving the Peninsula
OPEN SATURDAYS
2446 Beachon Ave., Sidney 656-1184

BRENTWOOD
Properties Ltd.
7183 W. Saanich Rd.
Your Brentwood Bay Realtor for properties and insurance.
652-1141.

HALF ACRE VIEW LOTS
FROM $2800
DIAL CLIFF STRETCH
382-9145 OR 383-7436
VICTORIA REALTY LTD.

FOR SALE BY OWNER, 10 ACRES with seaview, close to major schools, subdivision potential. Mill Bay area. Asking $12,000. Phone Cobble Hill 743-2373.

151 COUNTRY HOMES AND PROPERTIES

SOOKE, ALMOST 1 ACRE LOT, ½ mile to shopping. Easily cleared. All conveniences. Easy terms. Also 68 acres with year-round spring, lights and phone. Private. Ocean View Holdings, Ltd., phone 642-5655.

SIDNEY REALTY LTD.
Specialists in retirement properties in Central and North Saanich. Ph. 656-2622 Sidney.

2.5 ACRES WITH 2-RM CABIN, 3 mi. south Shawnigan Lake P.O. Ph. Chemainus 246-9353.

152 WATERFRONT PROPERTIES

SHAWNIGAN LAKE
SHORE SIDE

See this lovely 3-bedroom SUMMER cottage. Ideal for swimming and water-skiing. Immediate possession. Priced to sell at $10,500 with $2,500 down. To view contact
RUSS FITZSIMMONS
385-3411
KER & STEPHENSON LIMITED
680 Broughton

1500 FOOT RANCHER

Oak Bay Waterfront, magnificent views. 2 bedrooms and den or 3 bedrooms. Large separate living and dining rooms. Large rec. room. Modern kitchen and family room, 3 fireplaces, 2 bathrooms. Attached garage. In-law suite possibilities.
J. M. TOOTHILL
388-5155
COMMONWEALTH INVESTORS SYNDICATE
623 Yates Street, Victoria, B.C.

RETREAT TO LUXURY

A truly fine home. Delightful waterfront any discriminating person would be proud to own. Fully landscaped 1.5 secluded acres. Close to all conveniences. Asking $52,000. Must be seen to be appreciated. For appointmnt to view call 385-6741 TERRY LAING Northwestern Securities Ltd.

$1,500 DOWN

2.5 acres first class waterfront property on Sooke Harbor. Excellent beach. Outskirts of Sooke Village. Approx. $6,000 in standing timber. Price $12,500. Exclusive listing. Call Roy S. Smith, 382-2157 anytime. Western Homes Ltd.

WATERFRONT LOTS
Over 90 ft. Frontage
Priced from $5,300
Please dial Cliff Stretch
382-9145 or 383-7436
Victoria Realty Ltd.

500 FT. WATERFRONTAGE—5 acres trees and meadow. Subdivided into five lots but not registered. 30 minutes from town. $25,000 cash or terms. Call Mrs. Hartt, 385-3435 anytime.
P. R. BROWN & SONS

SANDY BEACH LOT GENTLY sloped to the sea. Beautifully treed and cleared for building. This property is not replacable. 45 miles to Victoria. Price $13,000. Ph. 754-9902 Nanaimo.

BEAUTIFUL WATERFRONT estate, 1 1-3 acres. 10 Mile Point, excellent terms. $59,000. Victoria Press, Box 474.

153 WANTED TO BUY HOUSES

WANTED
WILLOWS SCHOOL AREA
3 or 4 bedrooms. $25,000 to $30,000
Fenced garden for children.
OAK BAY SOUTH
3-bedroom older home. $17,000 to $20,000. My clients do not mind doing some remodelling.
APARTMENTS
Eight to 30 suites. I have clients interested in all types of REVENUE PROPERTY in the area. Please call A. F. GOWER for immediate inspection, 385-7707 anytime.

• • • •

NEEDED
HAVE buyers for South Oak Bay. Need houses with 3 or 4 bedrooms. Older home needing some updating.
ARE YOU READY TO SELL?
Your home with 2 bedrooms on main floor — 1 down or up. Any area — close to bus line and up to $17,000.

HOME
NEEDED NOW
GORDON HEAD AREA. 4 bedrooms and rumpus room. Up to $25,000. Please call Mrs. D. R. McLeod, 385-7707 anytime.
Mears & Whyte Oak Bay Realty Ltd.

DICKIE AGENCIES LTD.
919 Fort Street 382-4312

NEEDED IMMEDIATELY
Up to $17,000 Cash

Must have no basement 2 or 3 large bedrooms. Trouble free landscaped lot. This family must relocate as soon as possible.

Large Duplex good area. Cash or terms. Not older than 15 years. Basements preferred.

Courtenay business man needs 3 or 4-bedroom home. Must be close to schools. Price not to exceed $25,000.
Please call
F. McCullough
382-4312 or 384-9549

WANTED
NO-STEP BUNGALOW

For handicapped client confined to a wheelchair. The interior of the home must be suitable for this purpose (Fairly spacious hallways, standard size doors). Location not too important, level lot if possible. If you feel your home is suitable and you want to sell call MR. HEGEN of Newstead Realty Ltd., office 382-8117, evenings 385-8895.

URGENT

Out of town clients need 2- to 5-bedroom older home in any good area. Please call Edith Gutemar, Rithet Agencies Ltd., 382-4251, or evenings 385-8842.

IN THE SPRING
FANCY TURNS

—to thoughts of a new home. List your property now, and to make sure of fast action and the highest possible price use Multiple Listing. You reach ALL the buyers through ONE seller—consult any member of the Victoria Real Estate Board today!

UP TO $20,000

Have client wishing a 2-bedroom retirement home preferably with a basement. Possession date could be early summer. Central Oak Bay preferred but will consider other areas. Should you have such a house for sale please contact Jack Turner, 385-3435.
P. R. BROWN & SONS LTD.

WANTED

An attractive bungalow for a lady arriving from the east next week. Good residential area. Not necessarily new. $20,000-$30,000 range. Please call
384-8126 MRS. McLEAN 384-6867
Pemberton, Holmes Ltd.
1002 Government Street

I WILL BUY YOUR 2 OR 3-bedroom home immediately for cash, if it's suitable for rental purpose. For fast action, call my agent, Ellwood Nault at Newstead Realty Ltd. 383-8117 anytime.

153 WANTED TO BUY HOUSES

COLONY REALTY NEEDS YOUR HOUSE NOW! ! ! Listed below are some of our buyers. 386-3231.

• • • • • • • •

CASH for small 1 or 2-bedroom. WANDA STARR, 386-3231 or 478-5083.

• • • • • • • •

3-BR newer home, large lot, low interest mtg., to $25,000. PAT FRASER, 477-1411.

• • • • • • • •

Lots. Small acreage or farms. EARL McLACHLAN, 386-3231.

• • • • • • • •

2 and 3-bedrooms in Fairfield. EARL McLACHLAN, 386-3231.

• • • • • • • •

Cash FOR SMALL, CLEAN HOUSE. BETTY SILVER, 386-3231, 385-2885.

• • • • • • • •

4, 6 or 8-plex. BETTY SILVER, 386-3231, 385-2885.

• • • • • • • •

Older Renovated 3-BDRM home in Esquimalt-Admirals area. Call RAY HEADRICK, 386-3231.

156 ACREAGE FOR SALE AND WANTED

8 ACRES
8 BARNS

Directly across the road from Sandowne Race Track adjacent to Glamorgan Farm. Here is your opportunity to acquire an ideal breeding farm for race horses or start a boarding farm for horses. There are probably many ways to make this property pay for itself. Ideal holding property as it is on two roads. Full price $35,000 and owner will consider some terms. Call Mr. Hodgson 385-2458 Byron Price & Associates Ltd.

30 ACRES
SAANICH PENINSULA

High and dry, with springs. 10-mile circle, southern exposure, sandy loam. Rural zone for farm or animals. 8 acres cleared, balance in trees (easily cleared). High spot has water view of Saanich Inlet. Small livable 2-bedroom stucco home. Future holding for subdivision, suitable for farm, horses with good possibility of zoning for kennels. Call GEORGE CHAN at 386-2955. Res. 382-9416. Mayfair Realty Ltd.

W. GEE ESTATES
620 View — 385-4242

PROSPECT LAKE RD.
18.76 ACRES WOODED
FENCED AND COTTAGE
LUSH PASTURE

Over 1,100' of road frontage on Prospect Lake Road. Cottage and foundation for new home. Over $6,000 of timber on the land. Asking $25,500, terms.
Exclusive with Wilf Gee, 477-5550 or 385-4242

FOR SALE BY OWNER
28 acres divided into 7 lots
Here is a chance for an imaginative real estate salesman. This subdivision is on Thompson Road, just off Beaver Creek Road, a few miles out of Alberni. There are 2 road frontages and a 3rd comes into the property. Houses close by and power to the adjacent property. Once you have filed the prospectus you have 7 clear title lots of varying sizes for sale or trade. Owner must sell. $6,800 cash. 388-9641.

NORTH SAANICH

Beautiful parklike treed property with some waterviews. 13½ acres at $2,500 per acre.

CENTRAL SAANICH

Lovely treed lot, ¾ of an acre. Call COLIN MUNRO, Johnson & Co., 385-2471 anytime.

118 ACRES
$35,000

VALLEY WITH STREAM AND HILLS, ALL TREED, GLEN LAKE AREA.
CLIFF SALMOND
385-1448
GARDNER AGENCIES LTD.

41 ACRES
VIEW PROPERTY

Northeast of Duncan. Located right next to large subdivision. One mile from town. Easy terms. $17,900. ROY HILLS, 385-8741. Northwestern Securities Ltd.

$3,500 CASH

approx. half acre, secluded, trees 6111.
and view. 16-mile circle near Finlayson Arm. McCANDLESS REALTY, 880 Fort St. Phone 383-

ACREAGE FOR SALE?
Large or small, with or without home. Building lots, etc. Call GEORGE CHAN, the Specialist in Land, 386-2955. Mayfair Realty Ltd.

2.5 ACRES JUST ABOVE WITTY'S Lagoon, ¾ acre cleared to build. City water. Cash only. 478-4858.

CASH FOR ACREAGE ADJACENT to sewer. Ramapi Const. 386-6191.

LARGE STREAM, 2-4 ACRES, trees, phone, hydro. Sooke 478-2685.

100 ACRES NANAIMO, B.C., $35,000. Terms. 386-5550 after 6 p.m.

157 COMMERCIAL PROPERTIES

W. GEE ESTATES
620 View — 385-4242

HEAVY INDUSTRY
DOUBLE ROAD FRONT
CLOSE IN TOWN

Over 420 ft. of road frontage on Tennyson St. and Burns St., 1.35 acre. Asking $59,000, terms.

ALSO ON TENNYSON
ACROSS THE STREET

Over 1 acre with 210' frontage. Asking $90,000, terms.

STUCCO WAREHOUSE
DOUBLE LOT
TURNER ST.

Warehouse 3,200 sq. ft. on 2 lots, 120'x120'. Rented $150 per month, no lease. Asking $22,000, terms. To view these new exclusives, contact Wilf Gee, 477-5550 or 385-4242.

3.85 ACRES
INDUSTRIAL ZONED LAND

Central Saanich area all cleared with delightful 3-bedroom modern home with full basement. Double carport. This is excellent value with terrific future potential. Don't hesitate. Exclusive $34,900. ROY E. HILLS, 385-8741, Northwestern Securities Ltd.

OAK BAY

Situated close to Municipal Hall, nearly new masonry building, over 2300 sq. ft. with off street parking. This building should be of great interest to Doctors or Dentists for offices or would make ideal club or meeting hall. For appointment to view, call Mr. Scott, res. 384-0423.
C. G. HEISTERMAN & CO. LTD.
1121 Blanshard St., 383-4161

ESQUIMALT

Excellent corner property, approx. 120 ft. x 140 ft. on Esquimalt Road near Municipal Hall. Zoned C2. Suitable for offices or possible drive-in business. Bargain at $36,900. Call
385-0795 MR. GREENE 384-8126
Pemberton, Holmes Ltd.
1002 Government Street

159 GULF ISLANDS PROPERTIES

SALT SPRING LANDS LTD.
Box 69 Ganges—Phone 537-5515
Largest Gulf Islands Realtor

"WAREHOUSEMAN'S LIEN ACT"

Whereas Mrs. F. Salynuick, last known address, 956 Westings Road, Victoria, B.C., is indebted to Jubilee Movers and Storage, 535 Yates Street in the sum of $567.35 for storage of

3 Beds, complete
2 Rugs
4 Chest Drawers
Comb. Washer and Dryer
Electric Stove
Fridge
Wringer Washer
2 Tri Lamps
Bar and Stools
8 Kitchen Chairs
Bird Cage and Stand
Tray
4 Desks
Smoker Stand
2 End Tables
2 Coffee Tables
2 Occasional Chairs
2 Chesterfield Chairs
Chesterfield
Foot Stool
Lounge
Bookcase
Dining Room Chair
Bedroom Chair
6 Cartons
Table Leaf
Garbage Can
Underlay

and 90 days have elapsed since said sum ought to have been paid and default has been made in payment thereof, notice is hereby given that on March 13th at 2 p.m. it will be sold. Dated February 26th, 1968.

R. J. BISSON
for Jubilee Movers and Storage

ESQUIMALT ELECTORAL DISTRICT
Notice of Change in Name of Highway

NOTICE is given, pursuant to Section 8 (3) of the "Highway Act," that the Stewart Road, from its junction with the Barker Road in Section 1, Highland District, thence northerly and westerly through Sections 1, 9, 7 and 4, Highland District, is hereby renamed "Thanet Road."

P. A. GAGLARDI,
Minister of Highways
Department of Highways,
Parliament Buildings,
Victoria, B.C.
February 15, 1968.

Around The Island

Customer's Always Right

COURTENAY — William Louis Andrews, a 17-year-old Courtenay boy who was raised to adult court, received an 18-month sentence when he pleaded guilty to trafficking in narcotics. His sentence will be served at Haney Correctional Institute. The crown indicated the accused had sold a quantity of narcotics to an RCMP undercover agent.

□

SHAWNIGAN LAKE — Magistrate James Roberts, 73, is recovering in a Victoria hospital following an accident in his home last Friday. He was dismantling the old carport at his West Road home when the roof collapsed on top of him. Mr. Roberts was rushed to Royal Jubilee Hospital about noon with a fractured ankle and dislocated shoulder.

□

GALIANO ISLAND — Mrs. Gerald Steward won three trophies, at a presentation dinner of Galiano Golf and Country Club. Mrs. Steward won the Price Trophy, Nixon Rose Bowl, and the Blackwood Trophy.

UNION BAY — Students of Union Bay Elementary watched and listened as Don McNaughton of Vancouver described the cross-Canada voyage Eastward Ho. Four men piloted their canoe 4,200 miles from New Westminster to Expo, with several stops to carry the craft. Principal C. A. Patterson said "The students were spellbound."

Galiano Lonely

It's Fare Question!

By MARY BACKLUND

GALIANO ISLAND — Before the strike ended, residents were forced to drive around, around and around—there was no place else to go.

Charter launch and plane fares are steeper than those of the ferries.

SHIPPED IN

People on Galiano, and throughout the Gulf Islands, still have sufficient supplies of food and fuel, most of which has been shipped in by barge.

Most coast watchers had almost given up in disgust, Active Pass was nearly deserted.

Many people stayed at home.

INSULARITY

The ferry strike, causing inconvenience rather than strife, has emphasized Galiano's insularity.

But because of fishpackers, private launches and barges,

- Sturdies Bay gas station has plenty of gas and oil.
- Bambricks Hardware is fully stocked.
- Spanish Hills food store has shelves lined with groceries.

George Georgeson, owner of Georgeson Building Supplies, said he has a lot of orders waiting on the Mainland and in Victoria to collect and deliver, which he intends to work on as soon as possible.

Storekeeper Les Walton hired a fishboat to bring in supplies weighing more than a ton. He had sold completely out of milk, eggs and butter. Last Friday, ferry crews manned a big packer and brought in more supplies.

Operation Underway

Between 80 and 90 B.C. Ferries personnel will organize a second supply run to Gulf Island stores today, despite the end to the strike.

The men will begin loading 19 tons of ordered groceries and stock feed aboard two 60-foot fish packers shortly after 8 a.m. today at Sidney.

The boats, loaned by the sympathizing Allied Fishermens' Union, will sail for Ganges on Salt Spring Island at 9:15 a.m.

Peter Georgeson

Lighthouse 'Native' Dies in Colwood

Peter Georgeson, who was born in a lighthouse and spent 35 years in the lighthouse service, died Tuesday at his home at 3330 Aloha Road in Colwood.

Born at East Point Lighthouse in 1891, Mr. Georgeson was the first white boy born on Saturna Island.

He was one of eight members of the Georgeson family who have served as lighthouse keepers or assistant keepers.

REPLACED FATHER

Mr. Georgeson was appointed lighthouse keeper at Saturna Island in 1921, as replacement for his father. The older Mr. Georgeson had suffered a stroke in 1909, but, with his sons carrying out his duties, he had remained official keeper until that date.

In 1939 Mr. Georgeson was transferred to Albert Head lighthouse, retiring in 1956.

Other members of the family who were in the lighthouse service were his father, an uncle, a brother, his son Kenneth, a nephew and two grandnephews.

Mr. Georgeson is survived by his wife, Nellie, and his two sons, James and Kenneth.

Funeral services will be held at Sand's Funeral Chapel, Colwood, at 1 p.m. Friday.

Salute Film Premiered

An audience of more than 40 applauded Tuesday's premiere showing of a movie made last year during the public schools' centennial show, "Salute to Century Two."

The 23-minute movie is the product of 195 man-hours of volunteer work by the Victoria Amateur Movie Club.

It was shown at the headquarters of the Greater Victoria School Board, with municipal and centennial officials present.

Up, Down 52 Hours

LONDON (Reuters)—Two British university students have claimed a world seesaw record after a 52-hour, up-down marathon. They said this was 2½ hours longer than the previous record, also held by British university students.

Vote Passes For Premier

The $82,257 vote covering Premier Bennett's office expenses for the coming year was approved shortly before 10:45 p.m. Tuesday after six hours of debate.

TWO
MAYNARDS AUCTIONS
10 a.m. and 7:30 p.m. Thurs.

FEATURING:
NEW CHESTERFIELD SUITES
NEAR NEW LEATHERETTE SUITE
NEW DINETTE SUITES
NEW OCCASIONAL CHAIRS
FLEETWOOD PORTABLE TV AND STAND
VERY OLD MULTIGRAPH PRESS AND MIMEOGRAPH WITH PROOF READER
DINING ROOM SUITE

Also Including
Chesterfield Suites; Dinette Suites; Bedroom Suites; Commercial-Grade Hollywood Beds; Ranges; Fridges; Occasional Chairs and Tables; Chests of Drawers; Desks; Adding Machine; Misc. Office Equipment; Davenos; Lamps; Dolls; China; Misc. Bric-a-Brac; etc.

At 9 p.m.
'59 Ford F100 Panel Truck
And Other Unreserved Cars

Capacity 10 a.m. Auction
Household Furnishings; Tools; Small Appliances; Misc. China and Kitchenware; etc., etc.

MAYNARDS
Bonded
AUCTIONEERS
SINCE 1902
733 Johnson St., Victoria. 388-5181
Largest Auction Rooms on the West Coast

Pre-Arranged Funerals
Offer Peace of Mind—
Advance arrangements may be made years ahead, at Chaplin's, for burial to take place anywhere in North America. Relatives in that city will be notified and funeral completed to your personal wishes.
Chaplin's
FUNERAL CHAPEL
1155 FORT STREET
Phone 384-5512
Ample Parking

NOTICE TO CREDITORS

In the Matter of the Estate of ELIZABETH CHURCH, deceased, late of 7215 West Saanich Road, Victoria, British Columbia.

NOTICE IS HEREBY GIVEN that creditors and others having claims against the estate of Elizabeth Church, deceased, late of 7215 West Saanich Road, Victoria, British Columbia, are hereby required to send them to the undersigned executor at P.O. Box 340, Victoria, B.C., before the 28th day of March, 1968, after which date the executor will distribute the assets of the said deceased amongst the parties entitled thereto, having regard only to the claims of which he then has notice.

DATED at Victoria, B.C., this 21st day of February, 1968.

HUGH LARRATT HENDERSON
Executor.
By his Solicitors,
Harman & Company
Victoria, B.C.

NOTICE TO CREDITORS

IN THE MATTER of the Estate of PAUL CHRISTIAN ALEXANDER BALNAGOWAN ROSS, late of 1835 Fort Street, Victoria, British Columbia, Retired Stationary Engineer, who died on the 7th day of December, 1967.

TAKE NOTICE that all persons having claims against this estate are required to send to the undersigned their names and particulars of their claims on or before the 31st day of March, 1968, after which date the estate will be distributed having regard only to the claims of which the executrix then has notice.

AND all persons who are indebted to this estate are required to forthwith make payment of such indebtedness to the undersigned Executrix at the address hereunder mentioned.

Barbara Baker, Executrix,
by her Solicitor,
Ernest C. McIntyre,
304-10 Central Bldg., 620 View,
Victoria, B.C.

NOTICE TO CREDITORS

IN THE MATTER of the Estate of WILLIAM FRANK IVAN HOWELL, late of 3000 Haynes Road, Victoria, British Columbia, Retired Manufacturer, who died on the 30th day of November, 1967.

TAKE NOTICE that all persons having claims against this estate are required to send to the undersigned their names and particulars of their claims on before the 31st day of March, 1968, after which date the estate will be distributed having regard only to the claims of which the Executors then have notice.

Arthur Tom Howell and
Ernest Cambourne McIntyre,
Executors, by their Solicitor,
Ernest C. McIntyre,
304-10 Central Bldg., 620 View St.,
Victoria, B.C.

NOTICE TO CREDITORS AND OTHERS
HENRY GLOVER ROUGH ESTATE

NOTICE is hereby given that creditors and others having claims against the estate of Henry Glover Rough, deceased, late of 2620 Arbutus Road, Victoria, British Columbia, are hereby required to send them to the undersigned executor at P.O. Box 580, Victoria, B.C., before the 25th day of March, A.D. 1968, after which date the executor will distribute the said estate among the parties entitled thereto, having regard only to the claims of which it then has notice.

DATED the 12th day of February, 1968.

THE ROYAL TRUST COMPANY,
Executor.
HARMAN & COMPANY,
No. 540, 645 Fort Street,
Victoria, B.C.
Solicitors.

NOTICE TO CREDITORS AND OTHERS

Estate of ELIZABETH GARNER

Notice is hereby given that creditors and others having claims against the estate of the above-named deceased, who died at Victoria, B.C., on December 24th, 1967, are hereby requested to send them, properly verified by Statutory Declaration, to the undersigned at 302 Royal Trust Building, Victoria, B.C., before the 1st day of April, 1968, after which date the Administrator will distribute the said estate among the parties entitled thereto, having regard only to the claims of which he then has notice. And all persons indebted to the said estate are required to pay their indebtedness to said Administrator forthwith.

DATED at Victoria, B.C., this 21st day of February, 1968.
Official Administrator for the County of Victoria.

NOTICE TO CREDITORS AND OTHERS

In the Matter of the Estate of ANNIE HOLMES, deceased, late of 3327 Seaton Road, Victoria, B.C.

NOTICE IS HEREBY GIVEN that creditors and others having claims against the estate of the above deceased are hereby required to send them to the undersigned Solicitors for the Executor, 302-612 View Street, Victoria, B.C., before the 1st day of April, A.D. 1968, after which date the Executor will distribute the said estate among the parties entitled thereto, having regard only to the claims of which he then has notice.

MESSRS. HORNE, COUPAR, MacMINN & ROBERTS, Solicitor for the Executor.

DEPARTMENT OF TRANSPORT
OTTAWA, ONTARIO
TENDERS

SEALED TENDERS, addressed to the undersigned, Room 108, Hunter Building, Ottawa, Ontario, marked "Tender for Boat Service—Cape Beale," will be received up to 3 p.m., EST, March 13, 1968, for provision of a pilot boat service to transport pilots to and from vessels in the boarding area off Cape Beale, B.C., for a period of approximately 3 years, commencing on a date to be determined by the Department and continuing until March 31, 1971.

Specifications and other tender documents may be examined, and copies obtained at the office of the Regional Superintendent of Pilots, Department of Transport, 610 Federal Building, 325 Granville Street, Vancouver, B.C.

The lowest or any tender will not necessarily be accepted.

J. A. G. SAINT-LAURENT,
Chief, Purchases and Contracts.

NOTICE TO CREDITORS AND OTHERS

In the Matter of the Estate of LOUISE KNOX, late of 930 Stafford Street, Victoria, B.C., Deceased.

NOTICE IS HEREBY GIVEN that creditors and others having claims against the estate of the above named deceased are hereby required to send them to the undersigned Solicitors for the Administrator, 302-612 View Street, Victoria, B.C., before the 3rd day of April, A.D. 1968, after which date the Administrator will distribute the said estate among the parties entitled thereto, having regard only to the claims of which he then has notice.

MESSRS. HORNE, COUPAR, MacMINN & ROBERTS.
Solicitors for the Administrator.

NOTICT TO CREDITORS

In the Matter of the Estate of HENRY DALTON CRUIKSHANK (otherwise known as HENRY DALTON CRUICKSHANK), DECEASED, late of 1037 Richardson Street, Victoria, British Columbia.

NOTICE IS HEREBY GIVEN that creditors and others having claims against the estate of the above-named deceased are hereby required to send them to Ross Braiden Cruikshank and Montreal Trust Company, Executors, care of 1057 Fort Street, Victoria, British Columbia, before the 5th day of April, 1968, after which date the Executors will distribute the said estate among the parties entitled thereto, having regard only to the claims of which they then have notice.

ROSS BRAIDEN CRUIKSHANK
and MONTREAL TRUST COMPANY, Executors.
By their Solicitors,
Messrs. Pearlman & Lindholm,
Victoria, B.C.

No Monkey Business Here!
Just Low, Low Prices

BIGGEST DISCOUNTS ON ALL FOODS AT OAKCREST FOODS 3475 Quadra

Often Copied Never Equalled. The Original Discount Store

WED. 'til 8 THURS., FRI. 'til 9 SAT. 'til 7

We reserve the right to Limit Quantities

Oven Ready TURKEYS Lb. 39c
16-20 lbs., GRADE B
Competitive Reg. Price 47c lb.
OAKCREST DISCOUNT PRICE

Juicy Navel ORANGES 7 Lbs. $1.00
Competitive Reg. Price 2 lbs. 39c
OAKCREST DISCOUNT PRICE

Florida Indian River GRAPEFRUIT 6 for 49c
Pink or White
Competitive Reg. Price 4 for 59c
OAKCREST DISCOUNT PRICE

Fresh No. 1 BROCCOLI Lb. 19c
Competitive Reg. Price 39c lb.
OAKCREST DISCOUNT PRICE

CAULIFLOWER Fresh, Large Heads ea. 29c
Competitive Reg. Price 49c
OAKCREST DISCOUNT PRICE

No. 1 Granulated SUGAR 10 Lbs. 79c
Competitive Reg. Price 89c
OAKCREST DISCOUNT PRICE

MAZOLA PURE CORN OIL, large 32-oz. bottle 87c
Competitive Reg. Price 97c bottle
OAKCREST DISCOUNT PRICE

Robin Hood De Luxe CAKE MIXES 3 18-oz. pkgs. 89c
Competitive Reg. Price 45c pkg.
OAKCREST DISCOUNT PRICE

Nalley's Lumberjack SYRUP 32-oz. bottle 35c
Competitive Reg. Price 45c bottle
OAKCREST DISCOUNT PRICE

GREEN GIANT GARDEN PATCH NIBLET CORN 2 Tins 39c
Comp. Reg. Price 2 tins 47c
OAKCREST DISCOUNT PRICE

ALLEN'S PURE APPLE JUICE 3 48-oz. tins 89c
Competitive Reg. Price 39c tin tins
OAKCREST DISCOUNT PRICE

French's Prepared MUSTARD 16-oz. jar 19c
Competitive Reg. Price 29c jar
OAKCREST DISCOUNT PRICE

Gigantic Canada Packers' Week at Oakcrest Foods!

Canada Choice Lean CROSS RIB ROAST OF BEEF Lb. 69c
Competitive Reg. Price 89c lb.
OAKCREST DISCOUNT PRICE

Canada Packers' Pure PORK SAUSAGE Lb. 55c
Competitive Reg. Price 69c lb.
OAKCREST DISCOUNT PRICE

WIENERS Maple Leaf No. 1 Vacuum Packed Lb. 49c
Competitive Reg. Price 65c lb.
OAKCREST DISCOUNT PRICE

Lean Smoked JOWLS Lb. 29c
Competitive Reg. Price 59c lb.
OAKCREST DISCOUNT PRICE

Maple Leaf Sugar Cured BACON No. 1 Lb. 69c
Competitive Reg. Price 89c lb.
OAKCREST DISCOUNT PRICE

Fresh OX TAILS 2 Lbs. 49c
Competitive Reg. Price 49c lb.
OAKCREST DISCOUNT PRICE

Canada Choice Lean RIB STEAKS Lb. 85c
Competitive Reg. Price 98c lb.
OAKCREST DISCOUNT PRICE

Sliced CHICKEN LOAF Lb. 49c
Competitive Reg. Price 89c lb.
OAKCREST DISCOUNT PRICE

Maple Leaf, 1-lb. pkg. CHEESE SLICES Lb. 59c
Competitive Reg. Price 79c lb.
OAKCREST DISCOUNT PRICE

Tulip MARGARINE 3 Lbs. 59c
Competitive Reg. Price 2 lbs. 55c
OAKCREST DISCOUNT PRICE

Tenderleaf PURE LARD 3 Lbs. 49c
Competitive Reg. Price 27c lb.
OAKCREST DISCOUNT PRICE

Canned PICNICS 1½-lb. pear shaped tin Tin 1.29
Competitive Reg. Price $1.59 tin
OAKCREST DISCOUNT PRICE

Maple Leaf Liquid DETERGENT 24-oz. Bottle 59c
Competitive Reg. Price 63c bottle
OAKCREST DISCOUNT PRICE

Sterling HAND SOAP 6 Bars 39c
Comp. Reg. Price 6 bars 53c
OAKCREST DISCOUNT PRICE

Jubilee CORNED BEEF Tin 49c
Competitive Reg. Price 63c tin
OAKCREST DISCOUNT PRICE

KAM Luncheon Meat 2 OBLONG TINS 89c
Competitive Reg. Price 53c tin
OAKCREST DISCOUNT PRICE

Quiet Man, Royal Friend Enrich British Treasury

LONDON — The British treasury has collected more than £1,000,000 in death duties for the second time in two days.

Duties of £1,184,000—slightly above $3,000,000—were received from the estate of London's "quiet millionaire," **Francis Bernard Widhám**, landlord to thousands of people in London and Cardiff and a man who lived frugally and inconspicuously. A day earlier, £1,126,637 was received from the estate of **Mrs. Hannah Gubbay**, a good friend of the late Queen Mary.

Names In the News

COLORADO SPRINGS, Colo. —**Elmer Brown**, president of the 123,000 - member International Typographical Union, died in hospital at 67, apparently of cancer. He had led the union since 1958 and planned to retire this year.

□

VANCOUVER — **Highways Minister Gagiardi** was in good condition in General Hospital after successful surgery on an impacted wisdom tooth and jaw cyst.

□

CAPE TOWN—Police reservist **Freidrich Prins**, 36, was jailed two years for culpable homicide. He admitted drinking the day his car killed **Denis Darvall**, whose heart was used in the first transplant, for the late **Louis Washkansky**.

□

OTTAWA—**Frederic Cote**, an assistant city solicitor charged with using city hall stationery to distribute separatist literature, was suspended without pay for one week.

□

FREDERICTON — **Premier Robichaud's** Liberal government said it will seek to make both French and English official languages in New Brunswick.

□

VANCOUVER — **Colin Clark**, 21, road manager of the British singing group The Animals, was found guilty of assaulting a security guard at a hotel and given a suspended sentence.

□

LOS ANGELES—Is the free, unregimented world of hippiedom beginning to crumble? **Art Kunkin**, editor of the underground newspaper The Los Angeles Free Press, has installed an employees' punch time clock at the paper's office.

□

CALGARY — **W. O. Mitchell**, author of the Jake and the Kid radio series, has been appointed author-in-residence at the University of Calgary. He lives at High River, 30 miles south of Calgary.

□

LOS ANGELES — **Dr. Joel Pressman**, 67, husband of actress **Claudette Colbert**, died of cancer. Pressman was chief of the division of head and neck surgery at the UCLA medical school.

□

LONDON — American movie producer **Earl St. John** died at 76. His movies included Genevieve, Doctor in the House and A Tale of Two Cities.

□

LONDON — Technology Minister **Anthony Wedgwood Benn** said Britain will grant a loan of about $200,000,000 for production of the controversial Anglo-French Concorde supersonic airliner by the British Aircraft Corp. and Sudaviation of France.

□

RADVILLE, Sask. — **Mrs. Rosella Kimball**, who bought a house here last year, was remodelling the attic when she found an old shoebox containing $28,000 cash and bonds. Now, she and the heirs of the late homeowner, **Mrs. H. E. Koch**, are going to court over the money.

□

MOSCOW — The Soviet foreign ministry gave the Moscow bureau of Reuters news agency and bureau chief **Adam Kellett-Long** "a final serious warning" that information based on unauthorized contact with Soviet citizens, "either direct or indirect" is barred.

We'll Fight Hospitals —Campbell

Welfare Minister Dan Campbell says there appears to be a concerted effort by private hospitals in British Columbia to threaten municipalities with the eviction of welfare patients.

The minister said in an interview he stood by his earlier declaration that he would fight in court any attempt by the hospitals to withdraw their services to welfare patients. He said their licences could be revoked.

He made the comment following a meeting with Mayor Tom Campbell of Vancouver, who said his council had received notices from private hospitals.

Campbell said a cabinet committee has been studying the question of subsidies—the hospital have demanded higher ones—for four or five months.

Meetings

WEDNESDAY

- Kipling Society, 637 Linden, 2:30 p.m.
- Optimist Club of Victoria, Dominion Hotel, 6:30 p.m.

Brown

Reagan Land Value Soars

LOS ANGELES (LAT) — Malibu Mountain property owned by Gov. Ronald Reagan was reassessed Tuesday at seven times its original assessment following the complaint of a high school government teacher.

The Los Angeles County assessment appeals board raised the assessment on Reagan's 54 acres from the $7,500 set by the county assessor's office to $54,000.

If upheld in the courts, this would mean Reagan would have to pay about $5,500 taxes instead of $764.18 now.

The action followed a complaint by teacher Bryan Stevens. He independently filed the petition against the governor last year. "We got only half a loaf," Stevens said. "We may appeal."

Assessor Philip Watson angrilly called the ruling "stupid" and demanded that valuations on 100,000 acres of Malibu Mountain property be raised to $50,000,00, an increase in taxes of $5,000,000. He said that, in fairness, camparable hikes should be made on properties owned by Bob Hope, Jack Benny, Marlon Brando, Edie Adams, 20th Century-Fox Studio and others.

Watson said the ruling "makes it possible for anybody who has a beef to file an assessment appeal against another man and subject him to harassment and expense ... If the board does this in the Reagan case, it must do the same for everybody ... There wasn't a scintilla of evidence to support any change in this case against a wealthy studio and a man in the public eye."

COLUMBIA PICTURES Presents
SIDNEY POITIER
in JAMES CLAVELL'S PRODUCTION OF
"TO SIR, WITH LOVE"
TECHNICOLOR
NIGHTLY ONLY 7:00 and 9:00
Adults $1.00
Students and G.A. 75c
Children 50c
OAK BAY
2184 OAK BAY AVE. 383-2943
Plus Short IMPRESSIONS OF EXPO 67

ELECTRIFYING! shock after shock after sensual shock!
"Infinitely more realistic than "WOMAN IN THE DUNE"
"Man and girl get together in scenes which are explosive and explicit"
Winston—N.Y. Post
Onibaba
Directed by KANETO SHINDO
STARTS FRIDAY
Entirely in English
FOX CINEMA
QUADRA AT HILLSIDE - 383-3370

GEM THEATRE SIDNEY
THE AGONY AND THE ECSTASY
starring CHARLTON HESTON REX HARRISON
CINEMASCOPE • Color by De Luxe
TONIGHT AT 7:45

EXCLUSIVE ENGAGEMENT
LAST 2 DAYS
LAURENCE OLIVIER AS OTHELLO
PANAVISION • TECHNICOLOR • FROM WARNER BROS.
REGULAR PRICES ONE SHOW NIGHTLY AT 8 P.M.
FOX Cinema
Quadra at Hillside 383-3370

TODAY
BETTE DAVIS IN THE ANNIVERSARY
Bette Davis adds another portrait in evil as the most merciless mother of them all
Adult Entertainment
Coronet
836 YATES ST. 383-6414
Doors 6:30
Feature 7:00, 9:00

BASKET BALL
In Person
HARLEM GLOBE TROTTERS
Victoria Memorial Arena
Thurs., Mar. 14
8 p.m.
$3.00 - $2.50 - $2.00
Box Office Opens Today
Woodward's, Eaton's The Bay, Memorial Arena
—Special—
Jr. Prices 16 and Under 75c Off Regular Price
Reservations 384-1522 Only

Victoria's Finest Entertainment!
AUDREY HEPBURN NOMINATED FOR BEST ACTRESS OF THE YEAR
Matinee Today, 2 p.m. Evenings, 7:10 - 9:25
Last Complete Show 9:10
AUDREY HEPBURN
ALAN ARKIN
RICHARD CRENNA
WAIT UNTIL DARK
No one will be admitted during the last eight minutes of this picture
TECHNICOLOR
Adult Entertainment
HAIDA
808 YATES ST. 383-4578

"BOLD COLORFUL AND ENGROSSING" —Saturday Review
METRO-GOLDWYN-MAYER presents A JOSEPH JANNI PRODUCTION
JULIE CHRISTIE
TERENCE STAMP
PETER FINCH
ALAN BATES
"FAR FROM THE MADDING CROWD"
PANAVISION • METROCOLOR MGM
Reserved Seat Box Office Open 12 noon to 8 p.m.
MATINEE 2 p.m. TODAY and SAT.
EVENINGS 8 p.m.
Reservations Phone 383-0513
ODEON
780 YATES ST. 383-0513

NOMINATED FOR "10" ACADEMY AWARDS!
INCLUDING
"Best Picture" — "Best Actor" — "Best Actress"
Guess Who's Coming To Dinner
"★★★★! HIGHEST RATING!
Must be counted as an important contribution to motion pictures! Poitier is excellent! Katharine Hepburn gives that magic touch!"
—Wanda Hale, New York Daily News
"A WITTY AND GLISTENING FILM!
Delightfully acted and gracefully entertaining! Sidney Poitier is splendid!"
—Bosley Crowther, New York Times
"ABSOLUTELY SMASHING!
Spencer Tracy and Katharine Hepburn are magnificent! The performances of a lifetime!"
—Seventeen Magazine
"A TRULY SPLENDID FILM!
Stanley Kramer has handled this picture in the best of all possible ways! A love story which re-establishes the cornerstone of all romance! Sidney Poitier is brilliant!"
—Archer Winsten, New York Post
guess who's coming to dinner
a Stanley Kramer production
Spencer TRACY | Sidney POITIER | Katharine HEPBURN
and introducing Katharine Houghton
TECHNICOLOR
EXTRA—"WHAT ON EARTH" NOMINATED "BEST CARTOON"
STARTS TODAY
Royal
Doors 1 p.m.—Feature Starts 1:05 - 3:05 - 5:05 - 7:05 - 9:10
Last Complete Show 8:55
Golden Age 50c to 5 p.m.

"A WOLF CALLED NAHANNI"
By Tommy Tompkins
Exciting Wildlife Colour Movie
McPherson Playhouse
TONIGHT, 8:30 P.M.

THIS WEEKEND
IT'S OUR 21st BIRTHDAY!
ALL-STAR CANADIAN CAST
ROBERT JOHNSTON PRODUCTIONS PRESENT
SPRING THAW '68
Music by BEN McPEEK
PAT ARMSTRONG
DOUGLAS CHAMBERLAIN • JACK CRELEY
ED EVANKO • DONA BEARN • RITA BOWELL
ROBERT JEFFREY • MARK HYLAND • DEBI REGAN
Directed and choreographed by ALAN LUND
McPHERSON PLAYHOUSE
FEB. 29—8:30 p.m.
MARCH 1 and 2—8:00 and 9:15 p.m.
Reserved Seats: $3.00 - $2.50 - $2.00
Now At McPherson Box Office
386-6121

LADIES LEARN TO SKATE
FREE Lessons for Everyone
★ INSTRUCTION
★ DONUTS and COFFEE
★ SKATE RENTAL
★ DOOR PRIZE
WED., 1:30-3:00 p.m.
Victoria Memorial Arena

CRYSTAL GARDEN
PUBLIC SWIMMING
WEDNESDAY
12:00-1:00 Adults Only
1:15-3:15 Housewives
3:15 - 5:00 Public

ESQUIMALT SPORTS CENTRE
WEDNESDAY
10:00 a.m.
ADULT SKATING
1:00 p.m.
Mothers and Toddlers (Fathers Welcome)
3:15 p.m.
SCHOOL SKATING
8:15 p.m.
STAMPEDERS Skating Party

This Week The Old Innkeeper Ken Hole Presents by Popular Demand
PETE TURKO
and
FERN RONDEAU
Plus
THE IRV LANG TRIO
Two Floor Shows Nightly 9:30 p.m. and 12:30 a.m.
RED LION INN
Reservations, 385-2366
(Div. of D.M.D.)

THIS WEEK AT THE EMPRESS HOSTESS WEEK
Features for your afternoon entertainment
A FREE OPEN INVITATION
WEDNESDAY 28TH
GEORGIAN LOUNGE
2:30—Flowers with a difference. Demonstration by Norma Fitzsimmons, Island Florists.
3:00—Fun with Food.
THURSDAY 29TH
2:30—Want to be the hostess with the mostess? Refreshments with a Flair.
3:00—Party-time Pizza by the Pizza Pieman.
FRIDAY March 1st
Sale of Empress Dining Room Chairs by Dorothy Wismer Antques
10:30 a.m. to 4 p.m.
THE EMPRESS
VICTORIA, BRITISH COLUMBIA

HELD OVER
A FEW MORE DAYS!
AN UNUSUAL MOTION PICTURE EXPERIENCE!
"A CAMERA HAPPENING! Imaginative effects that knock your eyes out!"
—Ann Guarino, N.Y. Daily News
"THE TRIP"
STARRING PETER FONDA • SUSAN STRASBERG
Adult Entertainment Only
in PSYCHEDELIC COLOR
CAPITOL
Feature: 1:25, 3:25, 5:27, 7:25, 9:25
Last Complete Show: 8:55
Telephone 384-6811

Live Entertainment
DANCING NIGHTLY
Now Through March 2nd
'TIL 2 A.M.
DIANNE and LEE
Singing and Comedy Team
Dancing to the Foundry Brass
2 Shows Nightly
Weekdays: 11:00 p.m. 1:15 a.m.
Saturdays: 10:00 p.m. midnight
GO-GO GIRLS!
The Old Forge
Strathcona Hotel, Douglas and Courtney Streets

REX MORGAN

HI and LOIS

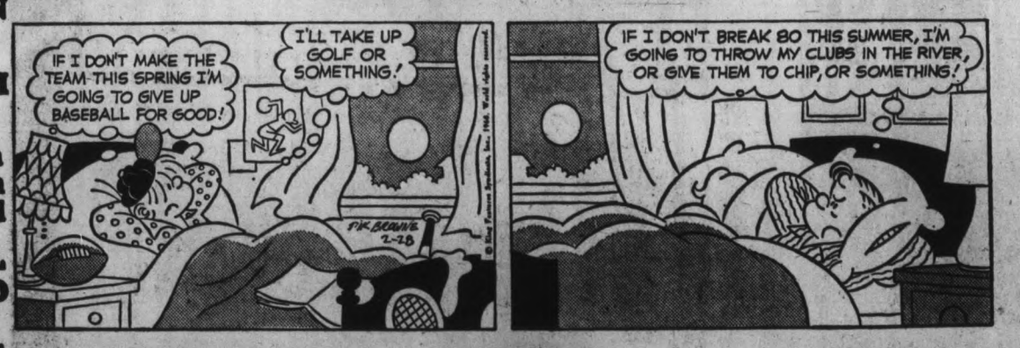

KERRY DRAKE

ARCHIE

LIL ABNER

JUDGE PARKER

BLONDIE

RIP KIRBY

POGO

MARY WORTH

Garden Notes

Rose Pruning

By M. V. CHESNUT

I have been getting quite a few letters from readers this month asking what to do about the pruning of rose bushes. The book says to prune in March, usually around the middle of the month, but this year the balmy weather of early February has started the roses into growth, and sprouts are already more advanced than they would be at pruning time in a normal year.

Looking over my roses on St. Valentine's Day, I found growth so advanced I decided to go for broke, got out my newly sharpened secateurs, and went to work, almost a full month ahead of schedule. There is some danger in jumping the gun in this fashion, for the soft, sappy growth that follows hard pruning is terribly vulnerable to late frosts, and for this reason, I pruned considerably higher than I would ordinarily.

★ ★ ★

In this way, if I should lose my precocious early shoots, I can still go back and prune again to a lower eye, and start all over again.

I should point out that there is quite a bit of controversy going on in rose-growing circles these days as to the best time to prune. One school of thought insists that the rose is just another flowering shrub that blooms on new wood, and like other shrubs of similar nature, it should be pruned immediately after the fall flush of bloom is over.

Another faction points out that pruning is a surgical operation — the amputation of unwanted limbs — and as such, it submits the amputee to a certain amount of surgical shock. This shock is at a minimum when the patient is dormant or nearly dormant, anesthetized by winter cold. This group advocates midwinter pruning.

★ ★ ★

Most folks, though, prefer to wait until growth is actually starting, in early spring, and for my money, this timing has a lot to recommend it. For one thing, the appearance of the swelling growth buds gives a clearer idea as to which should be retained and which pruned away.

Ordinarily, our bushes start pushing out their new growth late enough in the spring for subsequent growth to escape frost damage; this year, anything can happen. For those fellow gardeners who have no desire to live dangerously, I can't see that any great harm would result from delaying the pruning to the conventional mid-March time.

★ ★ ★

It is true that the late-pruned bush wastes a lot of energy in producing shoots which are cut away in the pruning, but I have never known a rose to suffer in health as a result. After all, we are actually performing a very late pruning every time we cut flowers to fill our vases and bowls in the house, and obviously this has no ill effect upon the plants.

My mid-February pruning this year was in the nature of a gamble against the weather. If I get away with it, I will have early blooms, possibly even before the end of May. If the new growth gets nipped by frost, though, I will have to prune again to a lower dormant eye — my high pruning has left room for this. The subsequent shoots will be later in starting, and my rose bushes will come into bloom later than those of my neighbors.

ARTHUR HOPPE Designs Perfect Draft Law

Warfare Improves Breed

Herewith is another unwritten chapter in that unpublished reference work, A History of the World, 1950 to 1999. The title of this unwritten chapter is, The Perfect Draft Law.

The decision by the President of the United States in the late winter of 1968 to draft hitherto-deferred graduate students proved widely unpopular.

★ ★ ★

The universities were most unhappy at the prospect of losing their most intelligent, most eager, most questioning young minds. And the army wa equally unhappy at the prospect of getting them.

"A soldier who demonstrates an intelligent, eager, questioning mind," said General Zip K. Zapp gloomily, "is asking for a court martial."

But most unhappy of all were the geneticists.

"This is a tragic step backward," said Dr. Homer T. Pettibone, DVM, author of Whither Homo Sapiens? and other works.

"Our wise policy of drafting only those too poor to go to college or too stupid to stay there was working wonders. By sending these poor, stupid young men off to kill each other before they could breed, we were well on our way to becoming a nation of rich, clever Americans."

★ ★ ★

Economists were equally appalled. "It makes no sense," they said irritably, "to defer any college students at all. Why instruct a young man in the history of Etruscan vase paintings and then send him off to be shot? It's a disgraceful waste of public funds."

Nor were the sociologists at all pleased. "If the only way to avoid being shot is to present evidence of sexual perversions, psychic aberrations or criminal convictions, what's to become of our society?"

★ ★ ★

Nor were such dire predictions unfounded. Poor, stupid young men bred untrammeled. Rich, educated young men were killed in foreign climes at great waste of public funds. And as for the clever . . . Well, the U.S. was in grave danger of becoming a nation of homosexual, bed-wetting bank robbers.

"We are fighting this war, like any war, for the good of the country," said the president thoughtfully. "So maybe we ought to change the draft law."

Thus Congress, after long study and debate, unanimously passed what became known as The Perfect Draft Law.

The same mental and physical tests were given young men facing induction. But to satisfy the geneticists only those were drafted who flunked.

★ ★ ★

To appease economists, the draft age was lowered to 14, thus saving the costs of not only a college, but a high school education. And at the behest of sociologists, young men who later evidenced any abnormal inclinations — sexual, criminal or political — were automatically reclassified 1-A.

Everybody was happy with the new law. Educators were happy not to have to deal with the stupid. The taxpayers were happy not to have to deal with the poor. The army was delighted with its new recruits "who display the greatest quality of any soldier," as General Zapp put it, "unquestioning obedience."

★ ★ ★

And it was widely held that the poor, stupid, uneducated, criminal boys falling in distant lands died happy in the secure knowledge that they were giving their lives to make their country a better place in which to live.

But none was happier than the president. "I promised to wipe out poverty, stupidity, ignorance and crime and I can now see the light at the end of the tunnel," he said happily, "if only we can keep this war going for another generation."

★ ★ ★

That proved easy. At last America became a nation of rich, intelligent, well-educated, law-abiding citizens. In tribute to the vision of the late president the new era was called The Great Society.

The Little World of SHEILAH GRAHAM

Steiger Oscar Favorite

HOLLYWOOD (NANA)—**Rod Steiger** weighed 243 pounds during In the Heat of the Night, and every pound was worth its weight in gold because that's how it will come out the evening of April 8 when he walks, or runs to the stage of the Shrine auditorium in Santa Monica to pick up his Oscar for Best Actor of the Year. I used the word "run" advisedly, because as of going to press, Rod still had to lose about 30 pounds, but he has lost 15 in two weeks since starting his diet to look svelte as the entirely tattooed man in The Illustrated Man.

★ ★ ★

He has already been nominated for the Oscar, but what makes him happier is that he is working with his wife of 10 years, **Claire Bloom.** Their first film together. "It was a happy accident. We've kept our careers separate. Neither of us believes in emotional blackmail. It just happened that this film is right for us both. Also the next one, Three Into Two Won't Go, which we will make in London." . . . And after that comes a natural for Steiger. He will play **Napoleon** in Waterloo, with **Peter O'Toole** as **Wellington.** And probably with the director of the recent eight-hour Russian version of War and Peace.

★ ★ ★

Irene Pappas, who has been starring in New York in the **Euripides** tragedy, Iphegenia in Aulis, is staying in New York with her mother. Irene was married once; Pappas is her married name. She divorced and says, "Marriage is like putting money in the bank. One signs papers in church and makes an investment. Unfortunately nature does not always insure a return on the investment." She hopes to return to her native Greece when things get democratized there again. "The countries of the world should not have accepted the new regime," she says bitterly. Irene admires **Melina Mercouri** very much. "She has worked for Greece with all her heart. I was active for Greece in Europe. I was probably the first to denounce the junta. But one doesn't claim glory for such things."

★ ★ ★

Myrna Loy's broadway debut in Relatively Speaking may be held up until **Ray Milland** and **Geraldine Chaplin** agree to appear with her. I saw the comedy in London with **Celia Johnson** in Myrna's role and loved it. It's very British, which will be no problem. Ray was raised over there and Geraldine has absorbed some of her father's cockney accent.

★ ★ ★

Marlon Brando's violent picture, The Wild One, has finally received an okay from the British censors. It was made 13 years ago, but with Bonnie and Clyde being such a violent success and In Cold Blood coming, Marlon's mad antics via his motorcycle seen like a nursery tale. It could start a new popularity for Brando who was still acting like a star in the '50s.

★ ★ ★

The famed British impresario, **Charles B. Cochran,** will be biographied on the screen by veteran director **Herbert Wilcox.** They might need me as a technical adviser. I was one of his young ladies — in the front row, I would have you know. **Anna Neagle,** Mrs. Wilcox in private life, shared the same dressing room with me.

★ ★ ★

"The secret of working with someone like **Sidney Lumet** is, don't offer any suggestions until asked. Wait until the other one says, "What do you think of this?" He enjoyed working with **Sidney Poitier** in In the Heat of the Night, and credits his own performance to his friendship with Sidney. "I love that man. Men are afraid of showing how much they love each other. They should not be."

Law and the Outlaw

SYDNEY HARRIS

It is interesting, if profitless, to speculate on what might actually happen if U.S. police seriously considered the idea of going without guns, as the bobbies do in England.

★ ★ ★

What made me think about this highly improbable gesture was a news item out of Wigan, England, reporting that a 35-year-old, 5-foot-2 barmaid utterly routed four young muggers with her umbrella. She attacked the youths when she saw them beating up an old man. Two ran away, and the other two were apprehended by the police.

★ ★ ★

This would, of course, be inconceivable in America. The public will not involve itself in such fracases because of the fear — quite legitimate in most cases — that one of the ruffians might be armed with a gun and would just as soon shoot as not, maybe sooner.

Most U.S. criminals carry arms out of fear more than out of ferocity; the U.S. pre-eminently a gun-loving, gun-toting, gun-using nation, and the criminal milieu merely reflects the dominant frontier mentality of the whole social order, top to bottom.

★ ★ ★

In England, practically nobody owns a gun, and even the police are not customarily armed, carrying only a truncheon; therefore, the criminals feel no urgent need to stock up on shooting-irons before embarking on a little job.

The heavily armed U.S. police force hasn't been able to cut the crime rate; on the contrary, almost all categories of crime have skyrocketed in the last decade, and a gun in the hands of a hoodlum has become the rule far more than the exception.

★ ★ ★

Nor will "gun laws" of any kind inhibit the professional criminal who, knowing that the police are still armed, will continue to feel the need to fight gun-fire with gun-fire.

There is no reason to believe that British criminals are any more kind or considerate or forebearing; crooks are crooks the world around, and will do whatever needs to be done to make a score.

★ ★ ★

British criminals don't carry guns for the good and simple reason that they aren't afraid of being gunned down by cops. Both they and the cops are grateful for this mutual common sense.

Actually, America is rapidly moving in the opposite direction: Its fear of crime is so great and obsessive that it would like the police to be even more repressive — not realizing that, like a war, this will only bring further escalation of the criminal arms race.

★ ★ ★

The only way to check crime is by a system of jurisprudence that is swift, fair, certain, and impervious to political influence.

In England, a captured criminal is almost sure to be convicted; in the U.S., his future depends on money, pull, and legal connections. It is awareness of justice that deters criminals, not fear of the law.

Smart shoppers know
it costs no more
at the Bay

the Bay

The Bay makes it easy for you to take advantage of savings like these. Use your handy CDP (continuous deferred payment) account and spread the cost over a longer period of time. Enquire at the Credit Sales Office, 4th floor.

Save On Custom-Made Slipcovers and Draperies

Have Your New Drapes Expertly Made in the Bay's Own Workroom, Save Generously

Choose from a wide selection of quality fabrics in prints and plains to suit any decor . . . Mediterranean, contemporary, colonial, traditional or country look. The experts in the Bay's drapery workroom will fashion your drapes to fit your windows exactly, they'll finish them with pinch-pleated or shirred headings and line them completely. The result? Beautiful, professionally made drapes that will give your living room, dining area, den, bedrooms or family room the brightest outlook in years.

Group One

Choice of antique satin plains, rayon acetate or hopsacking prints to suit Mediterranean, contemporary, Colonial, traditional or country decors.

Sale, yard, complete **3.99**

Example—
2 w (8') x 72" long, **41.07**

Group Two

Better quality antique satin, quality Scotchgard treated cotton prints, rayon acetate prints to suit Mediterranean, modern, contemporary, traditional or country decors.

Sale, yard, complete **4.99**

Example—
1½ w (6') x 84" long, **44.02**

Group Three

Fashion prints to suit any decor. Choose top quality viscose, acetate rayon, cottons, woven patterns, damasks (several excellent imports included).

Sale, yard, complete **5.99**

Example—
3 w (12') x 96" long, **118.80**

Give Your Sofa a New Look with Custom Slipcovers, Expertly Made to Measure

Brighten your home for Spring . . . have your furniture slipcovered to look like new. Pick the fabric you want . . . then leave the rest to the experts in the Bay's workroom. Your new slipcovers will be made to fit your sofa and chair exactly and you'll be delighted with the results and the savings!

Group One

Choose plain cotton fabrics in brown, tan, rose, melon, green, blue to suit any decor.

Average Chair.	Sale, each **33.99**
Average Chesterfield.	Sale, each **58.99**
Average Two-Piece Suite.	Sale, each **92.98**

Group Two

Scotchgard treated cotton prints with Savalux colouring. Will suit contemporary, Mediterranean, traditional or country-look decors.

Average Chair.	Sale, each **43.99**
Average Chesterfield.	Sale, each **73.99**
Average Two-Piece Suite.	Sale, each **117.98**

The BAY, draperies, 4th

You'll Save Now On Vibrantly Coloured Plush Acrilan Rugs, On Sale

Interior Design Studio and in the Home Service

If you plan to purchase furnishings for a new or existing home this Spring, now is the time to consult our Interior Designers who are qualified by training and experience to assist you in the selection of furniture, floor coverings and draperies. Dial 385-1311, Local 244.

Richly coloured, soil-resistant, luxuriously textured, wonderfully resilient accent rugs offered at approx. 35% savings now. Enjoy all the lushness, the plushness of deep Acrylic pile in a rainbow of gorgeous decorator colours . . . lilac, silver green, forest green, bronze, orange, Tibetan gold, honey satin, cafe and others.

Choose shaped or rounded oblongs, oval octagonals with all-round fringed edges. Enjoy plush luxury underfoot . . . save generously at the Bay now!

The BAY, floor coverings, 4th

APPROX. SIZES:

3'8" x 5'8" oval or round. Reg. 44.95.	Sale, each **28.99**
6' scallop. Reg. 90.95.	Sale, each **59.99**
6'8" round or octagonal. Reg. 90.95.	Sale, each **59.99**
9'8" round or octagonal. Reg. 136.50.	Sale, each **97.99**
6'8" x 9'8" oblong or oval. Reg. $130.	Sale, each **87.99**
9'8" x 12'8" oval or oblong. Reg. $177.	Sale, each **139.99**

Smart shoppers know it costs no more at the Bay

Hudson's Bay Company
INCORPORATED 2ND MAY 1670

VICTORIA'S GREAT STORE AT DOUGLAS AND FISGARD. OPEN DAILY 9 A.M. TO 5:30 P.M. OPEN THURSDAY, FRIDAY 9 'TIL 9. DIAL 385-1311. ALL ISLAND CENTERS OUTSIDE THE GREATER VICTORIA AREA CALL ZENITH 8000 (TOLL FREE)

FERRIES SAIL ON FRIDAY

Island Edition

Duncan Bureau
Phone 746-6181
Chamber of Commerce Bldg.

The Daily Colonist.

Vancouver Island's Leading Newspaper Since 1858

Sunny Sixties
★ ★ ★
(Details on Page 2)

No. 66–110th YEAR | VICTORIA, BRITISH COLUMBIA, WEDNESDAY, FEBRUARY 28, 1968 | 10 CENTS DAILY 15 CENTS SUNDAY | 32 PAGES

Showdown In Ottawa

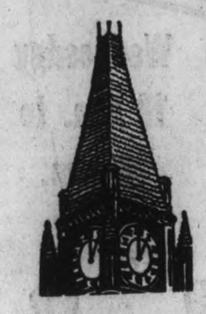

Day Eight

Churchill: *He said no to his own party*

Caouette: *He wouldn't say yes, he wouldn't say no*

Trudeau: *Tax refund? Sure! Well, maybe*

From Advantage Liberals

It's Back to Deuce, or Something

GET-GRITS GAME NOW TAG MATCH

By DAVE McINTOSH

OTTAWA (CP)—Disarray? Confusion?

What word to apply to the parliamentary scene Tuesday night?

Both the Liberals and Conservatives appeared completely disorganized by the day's events.

Things seeed to be humming along relatively smoothly —for Ottawa—Tuesday morning. Creditiste Leader Reaal Couette had promimsed his support to the minority government in the coming vote of confidence. (See stories Page 12.)

Suddenly, nearly everybody galloped off in all directions.

SPLIT EXPOSED

Gordon Churchill announced in the Commons he will sit as an independent Conservative because his party was "capitulating" to the government by not carrying on debate on the confidence motion.

It was known there was a split in the Conservative party on this point but Opposition Leader Stanfield's will—to end the debate—had prevailed.

NOT RELIABLE

Next, Caouette told reporters the government could not count on his support.

First, he said, it would have to declare the bill raising income taxes, defeated on the Commons Feb. 19, would not be revived.

Moreover, he said, it would have to reimburse taxpayers the amount of the increase it has been collecting since Jan. 1 this year.

REFUND COMING

Back to the crisis situation for the cabinet.

Justice Minister Trudeau later announced in the Commons the tax bill would not be revived and that the taxes already collected would be refunded.

Neither Prime Minister Pearson nor Finance Minister Sharp had made any such promise.

DIFFERENT TUNE

Still later, Trudeau, when questioned on the point, said the government would "consider" a tax credit for taxpayers.

Revenue Minister Chretien, the tax collector, said Mr. Trudeau was speaking for the government.

Meanwhile, Jack McIntosh, Conservative MP for Swift Current-Maple Creek, said he will have to abstain on the confidence vote.

LOYAL MEMBERS

Churchill and McIntosh are both Diefenbaker "loyalists" who objected to the Conservative leadership convention which replaced the former prime minister with Stanfield last fall.

Diefenbaker flayed the government in one of his great parliamentary performances.

Apparently unaware of Caouette's statement outside the chamber demanding certain government assurances, Diefenbaker all "Caouette's horses and all Caouette's men" couldn't put the government back together again.

INADVERTENT MOVE

Some of Diefenbaker's remarks obvoiusly made Caouette sore as blazes.

Perhaps inadvertently Diefenbaker had pushed the eight Creditistes into voting for the government and thus sustained his old antagonist, Pearson.

But then again, Caouette later remarked: "I feel that the battle is not over yet."

The only available advice Tuesday night was: Wait for the vote on the confidence motion.

★ ★ ★

Churchillian Act Praised

OTTAWA (CP) — Former prime minister Diefenbaker had high praise Tuesday for one of his former cabinet ministers, Gordon Churchill, and a slap on the wrist for another, Davie Fulton.

Speaking in the Commons' debate on a government confidence motion, Diefenbaker compared Churchill, his former defence and trade minister, with Sir Winston Churchill for acting on "loyalty to principle" in leaving the Conservative caucus.

★ ★ ★

Fulton he criticized for bringing in a censure motion against Prime Minister Pearson last week. The motion was rejected by the Speaker.

Churchill (PC-Winnipeg South Centre) announced Tuesday he will sit as an independent Conservative because of his party's decision not to put up a stronger battle on the confidence motion.

Diefenbaker recalled that Sir Winston Churchill had left his Conservative party benches twice on matters of principle.

★ ★ ★

Later, he said he disagreed with the motion of censure brought against Pearson last week by Fulton, former justice minister in Diefenbaker's cabinet.

Fulton took exception to television remarks by Pearson, which Fulton claimed suggested trickery by the Opposition in the Feb. 19 vote.

Diefenbaker said he never was a party to bring motions in the Commons against members for statements made outside the chamber.

This was an infringement upon freedom of speech, Diefenbaker said.

Close Guard

Johnson Visits Dallas

DALLAS, Tex. (AP) — President Johnson passed within sight of the Kennedy assassination scene Tuesday in a brief trip here to tell a convention group that the United States will show "no weakening of the will" in Vietnam.

★ ★ ★

The surprise trip amid tight security marked Johnson's first visit to Dallas since assassin bullets killed President John F. Kennedy on Nov. 22, 1963. At that time, Johnson was riding in an automobile two cars back from Kennedy's in the fateful motorcade past the Texas Schoolbook Depository.

Johnson's car Tuesday went within sight of the memorial marking the assassination and made two trips past Parkland Hospital, where Kennedy was pronounced dead.

★ ★ ★

He arrived by plane from Austin at Dallas Love Field where he had taken the oath as president within hours of the assassination.

Johnson's 117-minute trip — he flew back to Austin in the afternoon — took him to the Dallas Memorial Auditorium where he addressed the 10,000 delegates to the National Rural Electric Co-operative Association's convention.

★ ★ ★

He drew a round of applause with a remark that city dwellers and their rural counterparts must co-operate to build a "shining and peaceful land."

Most of the lecturn-thumping speech was devoted to the subject of Vietnam.

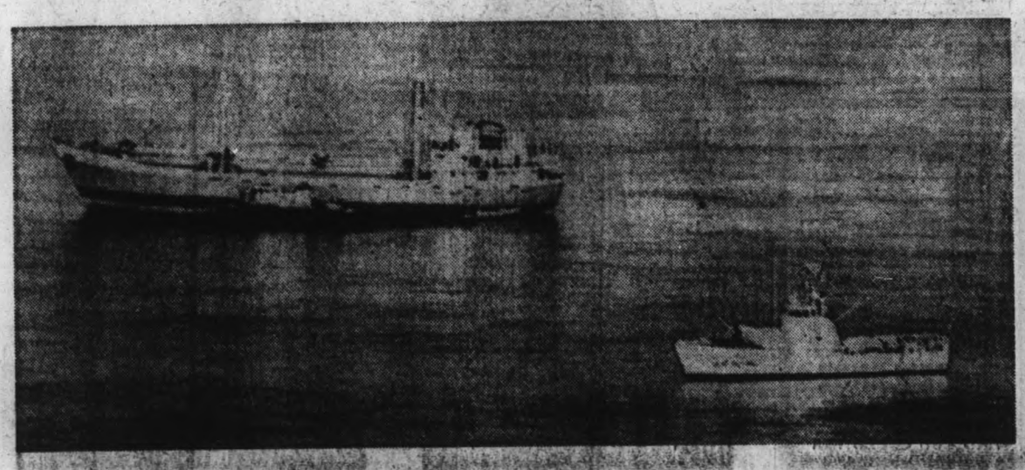

POST-RAMMING scene off Virginia shows tug Shock alongside cattle boat 26 de Julio with rowboat astern under davits. Cutter Point Brown, lower right, points deck gun at ship. — (AP)

★ ★ ★ ★ ★ ★

Lifeboat, Cubans Rammed

What Happened to Trio?

VIRGINIA BEACH, Va. (AP) — Three Cubans seeking political asylum seized a 292-foot ship in international waters Tuesday but were thwarted in an attempt to bring it into Norfolk because they couldn't get the anchor up, U.S. Coast Guard crew members said Tuesday night.

With a coast guard cutter standing by helplessly, they put off in a lifeboat, but the lifeboat soon was rammed twice by the Cuban vessel, dragging its anchor.

The Cuban ship, identified as the 26 de Julio, later reported it had the men aboard alive and was heading back to Cuba, but witnesses to the incident doubted it.

★ ★ ★

These and other details of the drama were supplied at a news conference by three members of the coast guard who were directly involved.

They were P. W. Caviness, 43, skipper of the cutter Point Brown; Lt.-Cmdr. R. H. Elkins, 43, who was aboard the coast guard tug Shock; and Ishmael Torres, also aboard the Shock, who served as an interpreter in conversations with the captain of the Cuban vessel.

Caviness said he took the Point Brown out to meet the 26 de Julio after the coast guard had been advised by radio it was proceeding toward Norfolk with Cubans aboard who sought political asylum.

★ ★ ★

He said he met the Cuban vessel about 10 miles east-north-east of Cape Henry and "we were trying to get them

Continued on Page 2

Service Back by Friday

★ ★ ★ ★ ★ ★

Unions Satisfied, Ratification Needed

Agreement has been reached in negotiations to end the 12-day ferry strike, and Premier Bennett told the legislature when he announced the settlement that he was confident the service would be operating again by 7 a.m. Friday.

The premier gave the House no details of the settlement. But Labor Minister Leslie Peterson later outlined the basis of the settlement, reached after two days of bargaining behind closed doors.

It was agreed by government and union representatives at the bargaining table, said Mr. Peterson, that all ferry employees who were demoted or laid off would be reinstated immediately to the positions they formerly held.

This group would all be kept on payroll without reduction in salary until the end of the summer ferry schedule late in the fall, the minister said.

The period of the strike and any further time for which the men are paid but not required to work between now and the start of the summer schedule would be charged against accumulated overtime, the minister said.

Ferries' chief Monty Aldous, Labor Minister Peterson and unlicensed personnel's Thornber.

Those temporary employees who were laid off after a minimum of one year of service with the ferry authority would be reinstated and their cases reviewed.

Where temporary employees had service of six months to one year with the ferry authority, they would have the right to request a review in cases of "hardship and injustice."

PRIORITY STATED

All former employees would have priority in rehiring by the ferries and highway department generally.

The agreement also recommended the setting up of a six-member ferry committee composed of three appointees each from the government and the ferry workers. This committee, said Mr. Peterson, would hear all grievances arising from employment in the ferry service.

All decisions of the committee would be binding, but it would not have the power to

Continued on Page 3

Blessed Event, 'Bankruptcy' Rock House

Wild scenes were touched off in the legislature Tuesday by a statement that the Liberal government in Ottawa is bankrupt, and a birth announcement.

First crossfire came in the afternoon when Premier Bennett and Opposition Leader Robert Strachan exchanged taunts following the announcement of the birth of B.C.'s 2,000,000th citizen.

"The people don't trust you, your party doesn't trust you and if you had any honesty you would resign," Premier Bennett shouted at the NDP leader, who had blasted government policies and the premier for not answering questions with "sincerity and honesty."

The announcement which brought about the clash came from Trade and Industry Minister Ralph Loffmark, who said Lisa Marie McConnell, born at 7:57 a.m. Tuesday in Grace Hospital, Vancouver, was B.C.'s 2,000,000th citizen.

The premier at once announced that he was making a personal donation of $100 to a fund for the child, and he hoped other MLAs would also contribute.

Mr. Strachan jumped up to say that by the time Lisa was ready to go to school, the Social Credit government's policies wouldn't have provided schools for her.

ATTEMPT TO MISLEAD

"There will be few hospitals, jobs or housing for this girl if these policies continue," he said, adding that Mr. Bennett's announcement of a $100 gift was an attempt to "deliberately mislead and upset this House by directing public attention to elsewhere than his estimates."

"The arrogance of the premier grows in direct relationship to the ignorance of his backbenchers."

Mr. Bennett said the NDP

Continued on Page 3

Inside Today

	Page
Bridge	20
Comics	27
Crossword	20
Financial News	7
Garden Notes	27
Social	14, 15
Sport	10, 11
Television	19
Theatres	26

Mailbox Bomb Defused

MONTREAL (CP) — Police successfully dismantled a time bomb found in a mailbox in suburban Town of Mount Royal Tuesday night during a wild demonstration punctuated by clashes, smashed windows and fires.

The outbreak took place after more than 2,500 marchers descended on a strike-bound Seven-Up plant and later turned on the Town of Mount Royal city hall to support demands by the community's blue collar workers on strike for several weeks.

From Page 1

Blessed Event

From Page 1

Ferry

rule on matters concerning wages, which would remain the prerogative of the government.

The ferry management would decide at the end of the coming summer schedule how many permanent employees were required to operate the ships during the winter season. Layoffs of employees declared temporary would be handled by the ferry committee, using seniority as the basis, he said.

The break came at 10:42 p.m., when Mr. Peterson, who had spent the past two days in negotiations with representatives of 800 unlicensed personnel and 280 officers, hurried to his seat in the House.

FEW WORDS

Mr. Peterson handed a sheaf of papers to the premier and whispered a few words to him. Mr. Bennett rose and announced he had "some good news for the members (of the Legislature) and the people of the province" and he told the House that settlement had been reached, subject to ratification by both sides.

LIKE OTHERS

Mr. Peterson said the employees who are relegated to temporary status will qualify in future for unemployment insurance and those who are classified as permanent will get year-round employment like other civil servants.

One section of the memorandum signed by the negotiating parties said: "Any initial memorandum drawn up by the committee will include a commitment by employees that there will be no strikes, walkouts, tieups, slowdowns or stoppages of work, except as may be otherwise provided by the laws of the province of British Columbia.

COMPARATIVE WAGES

Mr. Peterson said the committee would recommend wages for ferry employees by comparison with the rates in other coastal passenger services.

Robert Cook, national president of the Canadian Merchant Service Guild, said the terms are "very similar" to points agreed to by Highways Minister P. A. Gaglardi in talks last week, but rejected by Premier Bennett.

SAME TERMS

He said the settlement was based on terms laid out early in the dispute by temporary mediator Capt. Harry Terry of Vancouver.

Norman Thornber, business agent for the unlicensed workers, said:

"We're very happy with it (the agreement.)

"We've come out with everything we wanted when we started and we've got more," he added.

"Maybe the government is broadening its ideas a bit.

QUITE SURE

"I'm quite sure the workers will accept this" when it goes to a vote today.

And Mr. Cook added: "We're overjoyed. We think that not only have we resolved the problems of the B.C. Ferries personnel, but I think we've opened the door to much better treatment for civil service members altogether."

"We got the best possible settlement that could be arrived at without making major changes in provincial legislation," Mr. Cook said.

HEAD OF BOARD

Chairman of the board will be a justice of either the Court of Appeal or the B.C. Supreme Court, Mr. Cook said.

"The primary importance of this board is that for the first time we have a place to solve all our problems," he said.

"Before, we didn't have anything like this."

Guild and marine branch executive members will hold their first meeting with personnel in Victoria early this morning, then move to the Gulf Islands, Nanaimo and later Vancouver.

leader used the birth announcement for a "bitter personal attack."

"All the years he has been leader, he has offered nothing but personal attacks."

Mr. Bennett's claim that the Liberal government was bankrupt set off another exchange during the evening sitting.

Both opposition party leaders leapt to their feet immediately to protest and amid wild shouting from both sides of the House said they were ashamed of the government.

Mr. Bennett said Ottawa's fiscal policies had led the country to a point where the Liberal government hadn't the $100,000,000 one of its B.C. MPs claimed was available as a loan to help Peace and Columbia dam construction.

'I'M ASHAMED'

"They haven't got 100 cents . . . (the federal government) is bankrupt," the premier said.

"Im ashamed of the premier of B.C.," said Mr. Strachan.

Mr. Perrault, red-faced with anger, said: "Im ashamed, too." Then while Socred members chorused, "Why, why?" Mr. Perrault continued to shout, his voice often drowned out by the hubbub. He finally said: "Because you are totally irresponsible . . . you're trying to opt out of Confederation."

'CHEAPEST OF CHEAP'

Mr. Strachan said: "The premier has been unmasked here tonight as the cheapest of cheap politicians in B.C. We all know Canada has problems and earlier today the premier was pontificating about how serious the situation is."

The premier claimed to be a Canadian, the opposition leader said, and presumably was appealing to all Canadians to support the federal government in its current financial difficulties.

REMARK WITHDRAWN

"Now in this time of crisis," said Mr. Strachan, 'he is undermining Canada. The premier is a traitor to Canada."

There were shouts of "Withdraw!" from the government benches, and chairman Herbert Bruch (SC, Esquimalt) ordered the opposition leader to withdraw the reference to traitor. Mr. Strachan said: "At your request, I withdraw."

Then Mr. Bennett rose to defend himself. He told the House: "I tried to resist, but he . . . (indicating Mr. Perrault) kept taunting, taunting . . ."

YARDS MORE

Then the premier launched into a reading from newspaper clippings of findings by the auditor-general of Canada of "millions and millions" of dollars wasted by Ottawa in the past year.

He was interrupted when Thomas Berger (NDP, Burrard) objected that this was all "utterly irrelevant" and the premier sat down with the comment: "There's yards more of it if you want it."

Navy Rank Exemption Permanent—for Now

OTTAWA (CP) — The navy's exemption from use of the new armed forces rank structure while on duty is permanent, the Commons defence committee was told Tuesday.

★ ★ ★

Brig.-Gen. W. J. Lawson, judge advocate general, said it may at some future time be desirable to change but "so far as I know there are no plans for this."

Since unification of navy, army and air force Feb. 1, naval servicemen were required to use the new rank designations.

The new designations generally follow the old army ranks except that brigadier became brigadier-general.

For social purposes, air force officers could use their former rank designation but not while on duty.

Army or air force officers posted for duty on ships of Canada or an ally must adopt the naval rank designation.

Replying to Carl Legault (L-Nipissing) Brig.-Gen. Lawson said retention of naval rank designations on duty "couldn't be called temporary."

"This is a matter of policy and there is no indication it is a temporary policy."

He told the committee that no bonus or special benefit is being provided for servicemen who choose early retirement rather than serve in the unified force.

CLEAR-OUT SALE
MANY AT COST
TELMAC
NEWSPAPER ADVERTISING STIMULATES BUYING

NOTICE OF ANNUAL MEETING
COMMUNITY CHEST OF GREATER VICTORIA
The Annual Meeting of the Community Chest of Greater Victoria will be held:
Wednesday, 13th March, 1968, at 12 noon
in the
Banquet Room, Red Lion Motor Inn
SPEAKER: The HON. DAN CAMPBELL, Minister of Social Welfare
"The Relationship Between Public and Private Agencies in the Social Welfare Field"
Luncheon 12 noon $1.50 per person
Business Session 12:30 p.m.
For Reservations please phone 385-6708

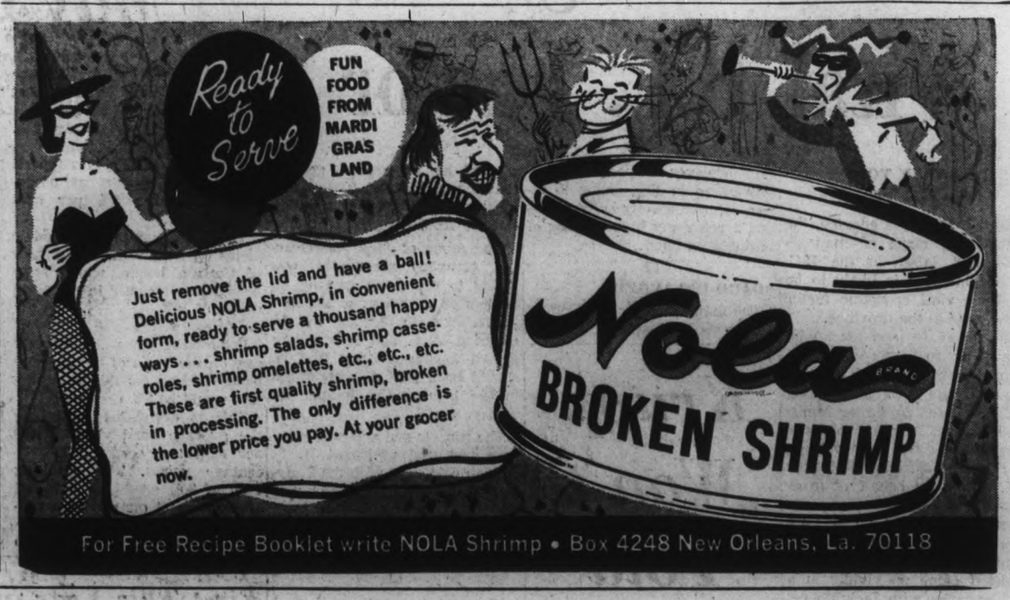

Tax Vote Goes Against Vatican

ROME (AP) — A parliamentary committee voted Tuesday night to block a government effort to exempt the Vatican from paying taxes on its Italian investment holdings.

The measure now goes to the full chamber for a decisive vote. The Vatican is said to own $160,000,000 worth of stocks in Italian companies.

Negro Leader Wins in South

JACKSON, Miss. (AP) — Negro leader Charles Evers led a field of seven candidates Tuesday night in a special election for a U.S. House of Representatives seat. He won a runoff spot along with white conservative Charles Griffin.

WOMEN SUFFER WITH BLADDER IRRITATION
Common Kidney or Bladder Irritations affect twice as many women as men, often causing tenseness and nervousness from frequent, burning, itching urination. Secondarily, you may lose sleep and have Headaches, Backaches and feel older, tired, depressed. In such cases, CYSTEX usually brings relaxing comfort by curbing germs in acid urine, and easing pain. Get CYSTEX at druggists today. Advt.

Funny. It doesn't look Italian.

Actually, it's more Italian than it looks. Italy is famous for beautiful performance cars. So it isn't surprising to see another new shape worth looking at and owning. Now, if you still (in the back of your mind) think of Italian cars as small, underpowered, chunky square boxes, you better take another long look, then look again.

The Fiat 124 Sport Coupe has Gran Turismo stamped all over it in styling. And the performance and handling of a genuine sports car to match.

The entire car, for that matter, is something to see. Every inch of styling, out-styles a lot of the more expensive G.T. types at twice its price. (Just $3,445.00.*)

The inside is as beautiful as the outside. Padded dashboard; wood-grain panelling; racing wheel; tachometer; central console controls for ventilation and heating; plus variable speed windshield wipers. (And the list of extras included without cost, goes on.)

Four, deep-cushioned contour bucket seats surrounded by space to spare. And we mean it's a real 4 seater. And from every seat there's a clear view of what's up front, to the sides and behind. See it for yourself, you'll know what we're talking about.

Performance?

Another beautiful story.

Power comes from a ninety-six horsepower engine with twin overhead cams, 5-bearing crankshaft and an aluminum head.

Transmission is a beautiful, smooth all-synchro 4-on-the-floor with 5-speed optional. And when you want to stop. Four power-assisted disc-brakes do it smoothly, evenly and fast.

Go to your nearest Fiat Dealer, have a demonstration drive in the beautiful, new Fiat 124 S.C. You'll find that action speaks louder than words.

FIAT

The 124 Sport Coupe.
The Performance Car by Fiat.

*Price F.O.B. Western Port of Entry. Ask your dealer about the Fiat Overseas Delivery Plan.

VICTORIA
BRIAN HOLLEY MOTORS LTD.
750 BROUGHTON ST. 384-1161-2-3

NANAIMO
JOHNSON BROS. MOTORS LTD.
605 BOWEN RD. 753-3642

Fiat Spider

850 Spider. A Getaway Car by Fiat.
"It Makes a Wild Pet"
$2398
750 BROUGHTON ST.
"Just Down From the Royal Theatre"
384-1161
Brian Holley MOTORS LTD.

Nanaimo's Big Guest

First of five huge lumber carriers designed especially to ship British Columbia lumber products from Vancouver Island to U.K., Northern Europe and eventually to Australia and South Africa is MS Columbialand. Berthed at Nanaimo until Saturday, 575-foot ship of Swedish Scanscot line will load 15,000,000 million board feet of lumber in 13 days from Tahsis and Nanaimo, three or four weeks less than previous Liberty lumber carriers. Named in honor of province, 26,400-ton ship is under long-term contract to Anglo-Canadian Shipping (Westship) Ltd. of Vancouver.

Galiano Lonely

It's Fare Question!

By MARY BACKLUND

GALIANO ISLAND — Before the strike ended, residents were forced to drive around, around and around—there was no place else to go.

Charter launch and plane fares are steeper than those of the ferries.

SHIPPED IN

People on Galiano, and throughout the Gulf Islands, still have sufficient supplies of food and fuel, most of which has been shipped in by barge.

Most coast watchers had almost given up in disgust, Active Pass was nearly deserted.

Many people stayed at home.

INSULARITY

The ferry strike, causing inconvenience rather than strife, has emphasized Galiano's insularity.

But because of fishpackers, private launches and barges,

- Sturdies Bay gas station has plenty of gas and oil.
- Bambricks Hardware is fully stocked.
- Spanish Hills food store has shelves lined with groceries.

George Georgeson, owner of Georgeson Building Supplies, said he has a lot of orders waiting on the Mainland and in Victoria to collect and deliver, which he intends to work on as soon as possible.

STAPLES GONE

Storekeeper Les Walton hired a fishboat to bring in supplies weighing more than a ton. He had sold completely out of milk, eggs and butter. Last Friday, ferry crews manned a big packer and brought in more supplies.

Operation Underway

Between 80 and 90 B.C. Ferries personnel will organize a second supply run to Gulf Island stores today, despite the end to the strike.

The men will begin loading 19 tons of ordered groceries and stock feed aboard two 60-foot fish packers shortly after 8 a.m. today at Sidney.

The boats, loaned by the sympathizing Allied Fishermens' Union, will sail for Ganges on Salt Spring Island at 9:15 a.m.

Nanaimo Region Plans Bus Subsidy Survey

NANAIMO — Buses and beaches were first on the list, when the regional district met to do business Tuesday night.

The district will proceed with plans to survey residents on financial support for the struggling private transit system.

Clearing, cleaning and controlling beach areas is another probable role for the region.

The board elected D. M. Beaton as its first chairman of both the regional board and the hospital board.

He is the first chairman of the elected body, which was voted in at the Dec. 16 elections.

The Nanaimo board accepted the application of David M. Wilson, Gold River, for secretary-treasurer beginning April 1 with an $850 monthly salary.

The board approved in principle a request for changes in the letters patent and a survey of ratepayers in Harewood, Nanaimo, Wellington, Northfield and Departure Bay affecting the bus subsidies.

★ ★ ★

These areas recently volunteered money which will carry the transit system through to the end of May.

Nanaimo Ald. Gertrude Hall explained, "Each district would have the privilege of opting out. Nobody is being involved without true pictures of their districts being presented."

She explained that under the regional district regulations, each area must vote separately for inclusion in the subsidy arrangement.

★ ★ ★

The district transit system vote may be held at the same time as a forthcoming hospital vote in April.

The district also passed a motion that a committee be formed to study the feasibility of forming a beach control authority.

It would likely seek government aid to clear logs, flotsam and jetsam from beaches.

The board passed a bylaw to borrow $10,000 to meet current expenses of the district. Maximum interest paid is 7 per cent, payable Dec. 31.

The money is needed because the government does not pay into the regional district until Aug. 1.

Don't Drop that Baby Learn the Facts, Report on Page 25

Quebec Will Stay, Rocky Hits Road

DUNCAN — Does Quebec really want to leave Confederation? A student asked that question in public, and won a trip to Ottawa to help him find out.

Rocky Whittaker, 16, was best of four who competed in Duncan Rotary's Adventure in Citizenship.

Rocky suggested "I think that you will agree that Canada has a very serious problem and it will, if not handled correctly, result in the end of Canada as we know it.

Recognized

"Quebec's restlessness is the worst problem Canada faces today, and our provincial and national leaders recognize it as such.

"Premier Daniel Johnson stresses much more provincial power for Quebec and a special status that would give the province legislative powers on any matter to do with the people within Quebec.

"He especially wants power over welfare, communications and taxation and a district role in international affairs."

★ ★ ★

Rocky

★ ★ ★

Visited It

Rocky said Quebec has no desire to leave Canada.

He said during his stay in Quebec, he found people there "have as much or more national feeling and pride as the rest of Canada.

"There is though a wish to escape the restrictions placed on them by the British North America Act."

Rocky noted Quebec leaders want to see the monarchy abolished "because they feel it imposes on them a colonial status."

Touching on the language problem he said "In Quebec a person can conduct any business or defend himself in any court using English or French.

"However, in no other province can a French person do this.

"He must speak in English even in districts where a high percentage of the population is French-speaking.

He said Quebecers are not displeased at being members of Confederation, but are unhappy with the role they play under the present constitution.

He said the consitutional conference was a great uplift for the people in Quebec.

Gained Right

"For example, the French-speaking people have now gained in most provinces equal language rights.

"These will, if implemented properly, prevent the Quebec government from claiming that it is only one to whom the people can go to express their wishes."

He said this will also increase job opportunities in Quebec and other parts of Canada.

"At the end of the conference, Premier Johnson stated he was very pleased with the results of the meeting, indicating Quebec did get what it wanted.

Quebec Content

"I believe Quebec is not and will not be dissatisfied with Confederation, nor with her role in Confederation, but will be content to be an equal and productive member and that is what her people really want."

Speaking on the same topic, 16-year-old Cowichan High school student Shirley Magri also claimed Quebec does not really want to break from Canada.

Today's Taggers Future Beggars

PORT ALBERNI — Do tag days make young people potential panhandlers?

Ald. George Dunbar thinks so, but other city council members outvoted his move to have a new policy set up to handle requests for tag days.

Council, Mr. Dunbar said, had acted merely as a rubber stamp for the schedule laid down by officials at city hall. In the allocation of 12 tag days throughout the year.

Youth Groups

Only six of them, he considered, were truly charitable organizations.

The other six, all youth groups, while worthy causes, should not be given tagging rights, the alderman suggested.

They included the auxiliary to the high school bands, the Port Alberni Aquatic Club, the minor lacrosse and minor hockey associations, the Mount Arrowsmith Figure Skating Club and the Navy League.

"I'm not mentioning the Boy Scouts because they at least offer an apple for your contribution," Mr. Dunbar said.

Council's Right

Ald. John Williamson said he preferred to assess each group on its individual merits, each year.

"It is the right and priviledge of each year's council to make up its own mind on this," Mr. Williamson said. "There's nothing wrong with these organizations."

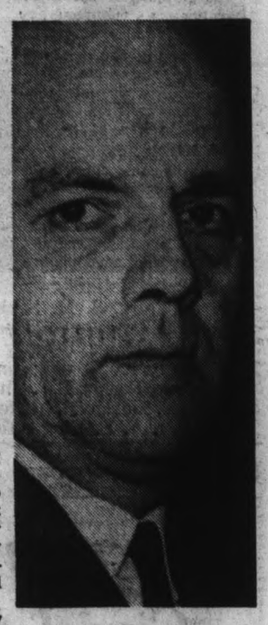

Bishop

★ ★ ★

Ald. Charles Blair agreed no one has to contribute if they do not wish to do so. And council is the keeper of the public purse, not the individual purse.

In His Day

"There's no compulsion about a tag day," he said, adding that when he was active in the Scout movement, the boys looked forward eagerly to Apple Day each year.

"Although I'm not quite sure if they looked forward to selling the apples or eating them."

Mayor Fred Bishop and his council took a hard look at tag days, in attempting to set policy for the new enlarged city of Port Alberni.

Dimes March

Mayor Bishop was mayor of the old city of Alberni last year.

Ald. Jim Macfie rose to the defence of the youth groups. "I'd hate to see them discouraged," he said, referring in partkcular to the Teen Town March of Dimes.

Conceding defeat on his motion to have a new approach to the idea to tag days, Ald. Dunbar said "Apparently everyone missed my meaning.

"I have no complaint about any of the organizations who have been granted tag days, only about the way in which we allocate them.

Margo

★ ★ ★

Island Scene

Margo Conti was skip of the Campbell River High School team which took second place in the "A" event at the Nanaimo Girls' Bonspiel. The team is coached by Dick Knowles. Other team members are **Connie Perriman, Sharon Redmond** and **Sheila Gurney.** A second Campbell River team from the Junior High School took second place in the "B" event . . . **Ann Pratt** was installing officer for the 22nd Union Bay temple of the Pythian Sisters ceremony. The group raises money on a year-round basis for the Cerebral Palsy fund with whist drives, bazaar, raffles and tea . . . **Mr. and Mrs. Ernest Bach,** of Tofino's BA service station, are touring Mexico on a long-awaited holiday.

Premier's Present Dwindles

PORT ALBERNI — "Mr. Bennett giveth and Mr. Bennett taketh away."

This is city council's reaction to the lates per capita grant and welfare approach made by Premier Bennett in his budget speech.

★ ★ ★

Council has learned that if all else remains equal, it should be better off by approximately $19,000 after the $25 per capita grant is implemented — provided welfare costs remain as they were in 1967, and after the city has doubled its expenditure on them.

But there are too many unexplained factors for city fathers to indulge in rosy dreams of a sturdy cash balance.

★ ★ ★

Council is understood to still be awaiting a reply on a recent letter to Attorney-General Robert Bonner concerning his suggestion that motor traffic fines be eliminated and licences be endorsed instead.

Council's letter said this would not only reduce revenue, but would also be ineffectual in curbing offenders. Loss of revenue from fines could eat up a large part of the extra per capita grant, members said.

★ ★ ★

Policing welfare to ensure the greatest economy, and extra money spent on rehabilitation to take people off the welfare rolls, would also be a considerable drain on council funds. A drain, it was emphasized, that could be ineffectual if adjoining municipalities did not do the same.

Council has taken a critical look at a householders questionaire sent out by Cryogenic Enterprises, asking residents to say if they approved of the supplying of gas by an underground system to the city.

Cumberland Chamber Ready for Tourists

CUMBERLAND — The chamber of commerce is getting ready for a stream of visitors to the tourist bureau and museum.

A gas furnace has been donated by a medical office and installed in the tourist bureau. Rockgas helped with the installation.

The renovation of the front of the building and new lavatories are under consideration as projects for this year.

George Apps noted the building and printing presses were donated by E. W. Bickle, who opened the bureau July 3, 1965.

Since that time the bureau has been open during the summer months with a counsellor in attendance.

In the first year of operation, 250 guests signed the register.

Visitors have come from every Canadian province, Washington, Oregon, California, New York, France, Great Britain, Hawaii, Germany and Japan.

Attendants at the bureau have been Jan Wilson, Lillian Cousins and Frank Donnelly. Directors were told praise was received on the commentary given to visitors.

'There Is Nothing Like a . . .'

South Pacific is back in Duncan for shows Friday and Saturday, after a weekend performance at McPherson Playhouse, Victoria. Norma Mole applies makeup for her role as Bloody Mary. Already in costume for her part, Liat, is pretty Lynn McEwan, right. Drama director for show is Anne Murray. — (Klaus Muenter Photos)

Customer's Always Right

156 ACREAGE FOR SALE AND WANTED

8 ACRES
8 BARNS

Directly across the road from Sandowne Race Track adjacent to Glamorgan Farm. Here is your opportunity to acquire an ideal breeding farm for race horses or start a boarding farm for horses. There are probably many ways to make this property pay for itself. Ideal holding property as it is on two roads. Full price $35,000 and owner will consider some terms. Call Mr. Hodgson 385-2458 Byron Price & Associates Ltd.

30 ACRES
SAANICH PENINSULA

High and dry, with springs. 10-mile circle, southern exposure, sandy loam. Rural zone for farm or animals. 3 acres cleared, balance in trees (easily cleared). High spot has water view of Saanich Inlet. Small livable 2-bedroom stucco home. Future holding for subdivision, suitable for farm, horses with good possibility of zoning for kennels. Call GEORGE CHAN at 386-2955, Res. 382-9416. Mayfair Realty Ltd.

W. GEE ESTATES
620 View — 385-4242
PROSPECT LAKE RD.
18.76 ACRES WOODED
FENCED AND COTTAGE
LUSH PASTURE

Over 1,100' of road frontage on Prospect Lake Road. Cottage and foundation for new home. Over $6,000 of timber on the land. Asking $38,500, terms.
Exclusive with Wilf Gee, 477-5550 or 385-4242

FOR SALE BY OWNER
28 acres divided into 7 lots
Here is a chance for an imaginative real estate salesman. This subdivision is on Thompson Road, just off Beaver Creek Road, a few miles out of Alberni. There are 2 road frontages and a 3rd comes into the property. Houses close by and power to the adjacent property. Once you have filed the prospectus you have 7 clear title lots of varying sizes for sale or trade. Owner must sell. $6,800 cash. 388-9641.

NORTH SAANICH

Beautiful parklike treed property with some waterviews. 12½ acres at $2,500 per acre.

CENTRAL SAANICH

Lovely treed lot. .4 of an acre. Call COLIN MUNRO, Johnson & Co., 385-2471 anytime.

118 ACRES
$35,000

VALLEY WITH STREAM AND HILLS, ALL TREED, GLEN LAKE AREA.
CLIFF SALMOND
385-1448
GARDNER AGENCIES LTD.

41 ACRES
VIEW PROPERTY

Northeast of Duncan. Located right next to large subdivision. One mile from town. Easy terms. $17,900. ROY HILLS, 385-6741. Northwestern Securities Ltd.

$3,500 CASH

approx. half acre, secluded, trees 6111.
and view. 16-mile circle near Finlayson Arm. McCANDLESS REALTY, 880 Fort St. Phone 383-

ACREAGE FOR SALE?
Large or small, with or without home. Building lots, etc. Call GEORGE CHAN, the Specialist in Land, 386-2955. Mayfair Realty Ltd.

2.5 ACRES JUST ABOVE WITTY'S Lagoon, ¾ acre cleared to build. City water. Cash only. 478-4358.

CASH FOR ACREAGE ADJACENT to sewer. Kazapi Const. 386-5191.

LARGE STREAM, 3-4 ACRES, trees, phone, hydro. Sooke 478-2635.

100 ACRES NANAIMO, B.C., $35,000. Terms. 386-5550 after 6 p.m.

157 COMMERCIAL PROPERTIES

W. GEE ESTATES
620 View — 385-4242
HEAVY INDUSTRY
DOUBLE ROAD FRONT
CLOSE IN TOWN

Over 420 ft. of road frontage on Tennyson St. and Burns St., 1.35 acre. Asking $59,000, terms.

ALSO ON TENNYSON ACROSS THE STREET

Over 1 acre with 210' frontage. Asking $30,000, terms.

STUCCO WAREHOUSE
DOUBLE LOT
TURNER ST.

Warehouse 3,200 sq. ft. on 2 lots, 120'x130'. Rented $150 per month, no lease. Asking $22,000, terms. To view these new exclusives, contact Wilf Gee, 477-5550 or 385-4242.

3.85 ACRES
INDUSTRIAL ZONED LAND

Central Saanich area all cleared with delightful 3-bedroom modern home with full basement. Double carport. This is excellent value with terrific future potential. Don't hesitate. Exclusive $24,900. ROY E. HILLS, 385-6741. Northwestern Securities Ltd.

OAK BAY

Situated close to Municipal Hall, nearly new masonry building, over 2300 sq. ft. with off street parking. This building should be of great interest to Doctors or Dentists for offices or would make ideal club or meeting hall. For appointment to view, call Mr. Scott, res. 384-0423.
C. G. HEISTERMAN & CO. LTD.
1121 Blanshard St., 383-6161

ESQUIMALT

Excellent corner property, approx. 120 ft. x 140 ft. on Esquimalt Road near Municipal Hall. Zoned C2. Suitable for offices or possible drive-in business. Bargain at $26,900. Call
385-0795 MR. GREENE 384-8126
Pemberton, Holmes Ltd.
1002 Government Street

159 GULF ISLANDS PROPERTIES

SALT SPRING LANDS LTD.
Box 69 Ganges—Phone 537-5515
Largest Gulf Islands Realtor

"WAREHOUSEMAN'S LIEN ACT"

Whereas Mrs. F. Salynuick, last known address, 956 Westings Road, Victoria, B.C., is indebted to Jubilee Movers and Storage, 585 Yates Street in the sum of $387.35 for storage of
3 Beds, complete
2 Rugs
4 Chest Drawers
Comb. Washer and Dryer
Electric Stove
Fridge
Wringer Washer
2 Tri Lamps
Bar and Stools
8 Kitchen Chairs
Bird Cage and Stand
Tray
4 Desks
Smoker Stand
2 End Tables
2 Coffee Tables
2 Occasional Chairs
2 Chesterfield Chairs
Chesterfield
Foot Stool
Lounge
Bookcase
Dining Room Chair
Bedroom Chair
6 Cartons
Table Leaf
Garbage Can
Underlay
and 90 days have elapsed since said sum ought to have been paid and default has been made in payment thereof, notice is hereby given that on March 13th at 2 p.m. it will be sold. Dated February 26th, 1968.

R. J. BISSON
for Jubilee Movers and Storage

ESQUIMALT ELECTORAL DISTRICT
Notice of Change in Name of Highway

NOTICE is given, pursuant to Section 8 (3) of the "Highway Act," that the Stewart Road, from its junction with the Barker Road in Section 1, Highland District, thence northerly and westerly through Sections 1, 9, 7 and 4, Highland District, is hereby renamed "Thanet Road."

P. A. GAGLARDI,
Minister of Highways
Department of Highways,
Parliament Buildings,
Victoria, B.C.
February 13, 1968.

Around The Island

COURTENAY — William Louis Andrews, a 17-year-old Courtenay boy who was raised to adult court, received an 18-month sentence when he pleaded guilty to trafficking in narcotics. His sentence will be served at Haney Correctional Institute. The crown indicated the accused had sold a quantity of narcotics to an RCMP undercover agent.

□

PORT ALBERNI — The problems of ambulance service have not been solved, but neither have they been forgotten, Ald. George McKnight and Mayor Fred Bishop told council. On a recent visit to Vancouver, Mayor Bishop spoke to the reeve of North Vancouver, and confirmed that council operates the ambulance out of the fire department. He suggested arrangements be made to meet with these authorities, and all the possibilities be investigated as soon as possible.

Ald. McKnight said studies of the best way to handle the matter are continuing, and that he hoped to have effective suggestions and recommendations to lay before council shortly.

□

COURTENAY — The school board will ask the provincial government to investigate all aspects of Educational Television. The move follows a long report by Trustee Eric Hafenden, who attended a TV seminar. The board wants the provincial government to declare its policy on ETV.

□

SHAWNIGAN LAKE — Magistrate James Roberts, 73, is recovering in a Victoria hospital following an accident in his home last Friday. He was dismantling the old carport at his West Road home when the roof collapsed on top of him. Mr. Roberts was rushed to Royal Jubilee Hospital about noon with a fractured ankle and dislocated shoulder.

□

CAMPBELL RIVER — Financial cutbacks by the Department of National Defence has forced officials to cut membership in the Admiral Dewolf Sea Cadets from 50 to 35. The group will accept no new recruits.

□

GALIANO ISLAND — Rev. Hubert Doody will retire April 15 from his duties with St. Margaret of Scotland Anglican Church. He has been on the island for four years. His future plans are indefinite.

□

COURTENAY — Low bid on another school district vehicle was $2,275, submitted by Seale and Thomson. Next bid was from Courtenay Chrysler, at a cost of $2,365. The staff will investigate and make a recommendation to the board.

□

UNION BAY — Students of Union Bay Elementary watched and listened as Don McNaughton of Vancouver described the cross-Canada voyage Eastward Ho. Four men piloted their canoe 4,200 miles from New Westminster to Expo, with several stops to carry the craft. Principal C. A. Patterson said "The students were spellbound."

□

CAMPBELL RIVER — John Hewison has been elected president of Local 17, United Fishermen and Allied Workers Union. He succeeds George Joyce. Other officers, Jack Higgin, vice-president, and Norman Lysne, secretary.

□

COURTENY—A theme contest has been arranged in an effort to publicize July 1 celebrations in Courtenay, and also to find a topic around which to build the festivities. Entries for the contest are to be submitted not later than March 14 and addressed to Box 2211 Courtenay. The winner's name will be publicized and the person will become a part of the July 1 program. Judges for the contest will be announced shortly.

□

GALIANO ISLAND — Mrs. Gerald Steward won three trophies, at a presentation dinner of Galiano Golf and Country Club. Mrs. Steward won the Price Trophy, Nixon Rose Bowl, and the Blackwood Trophy.

□

CAMPBELL RIVER — Kinettes will hold a birthday reunion April 6. The club is 20 years old. Members are contacting all women who were members since the club received its charter.

NOTICE TO CREDITORS

In the Matter of the Estate of ELIZABETH CHURCH, deceased, late of 7215 West Saanich Road, Victoria, British Columbia.

NOTICE IS HEREBY GIVEN that creditors and others having claims against the estate of Elizabeth Church, deceased, late of 7215 West Saanich Road, Victoria, British Columbia, are hereby required to send them to the undersigned executor at P.O. Box 340, Victoria, B.C., before the 28th day of March, 1968, after which date the executor will distribute the assets of the said deceased amongst the parties entitled thereto, having regard only to the claims of which he then has notice.

DATED at Victoria, B.C., this 21st day of February, 1968.

HUGH LARRATT HENDERSON
Executor.
By his Solicitors,
Harman & Company
Victoria, B.C.

NOTICE TO CREDITORS

IN THE MATTER of the Estate of PAUL CHRISTIAN ALEXANDER BALNAGOWAN ROSS, late of 1855 Fort Street, Victoria, British Columbia, Retired Stationary Engineer, who died on the 7th day of December, 1967.

TAKE NOTICE that all persons having claims against this estate are required to send to the undersigned their names and particulars of their claims on or before the 31st day of March, 1968, after which date the estate will be distributed having regard only to the claims of which the executrix then has notice.

AND all persons who are indebted to this estate are required to forthwith make payment of such indebtedness to the undersigned Executrix at the address hereunder mentioned.

Barbara Baker, Executrix,
by her Solicitor,
Ernest C. McIntyre,
304-10 Central Bldg., 620 View,
Victoria, B.C.

NOTICE TO CREDITORS

IN THE MATTER of the Estate of WILLIAM FRANK IVAN HOWELL, late of 3000 Haynes Road, Victoria, British Columbia, Retired Manufacturer, who died on the 30th day of November, 1967.

TAKE NOTICE that all persons having claims against this estate are required to send to the undersigned their names and particulars of their claims on before the 31st day of March, 1968, after which date the estate will be distributed having regard only to the claims of which the Executors then have notice.

Arthur Tom Howell and
Ernest Cambourne McIntyre,
Executors, by their Solicitor,
Ernest C. McIntyre,
304-10 Central Bldg., 620 View St.,
Victoria, B.C.

NOTICE TO CREDITORS AND OTHERS
HENRY GLOVER ROUGH ESTATE

NOTICE is hereby given that creditors and others having claims against the estate of Henry Glover Rough, deceased, late of 2620 Arbutus Road, Victoria, British Columbia, are hereby required to send them to the undersigned executor at P.O. Box 580, Victoria, B.C., before the 29th day of March, A.D. 1968, after which date the executor will distribute the said estate among the parties entitled thereto, having regard only to the claims of which it then has notice.

DATED the 12th day of February, 1968.

THE ROYAL TRUST COMPANY,
Executor.
HARMAN & COMPANY,
No. 540, 645 Fort Street,
Victoria, B.C.
Solicitors.

NOTICE TO CREDITORS AND OTHERS

Estate of ELIZABETH GARNER

Notice is hereby given that creditors and others having claims against the estate of the above-named deceased, who died at Victoria, B.C., on December 24th, 1967, are hereby requested to send them, properly verified by Statutory Declaration, to the undersigned at 302 Royal Trust Building, Victoria, B.C., before the 1st day of April, 1968, after which date the Administrator will distribute the said estate among the parties entitled thereto, having regard only to the claims of which he then has notice. And all persons indebted to the said estate are required to pay their indebtedness to said Administrator forthwith.

DATED at Victoria, B.C., this 21st day of February, 1968.
Official Administrator for the County of Victoria.

NOTICE TO CREDITORS AND OTHERS

In the Matter of the Estate of ANNIE HOLMES, deceased, late of 2237 Seaton Road, Victoria, B.C.

NOTICE IS HEREBY GIVEN that creditors and others having claims against the estate of the above deceased are hereby required to send them to the undersigned Solicitors for the Executor, 302-612 View Street, Victoria, B.C., before the 1st day of April, A.D. 1968, after which date the Executor will distribute the said estate among the parties entitled thereto, having regard only to the claims of which he then has notice.

MESSRS. HORNE, COUPAR, MacMINN & ROBERTS, Solicitor for the Executor.

DEPARTMENT OF TRANSPORT
OTTAWA, ONTARIO
TENDERS

SEALED TENDERS, addressed to the undersigned, Room 108, Hunter Building, Ottawa, Ontario, marked "Tender for Boat Service—Cape Beale," will be received up to 3 p.m., EST, March 15, 1968, for provision of a pilot boat service to transport pilots to and from vessels in the boarding area off Cape Beale, B.C., for a period of approximately 3 years, commencing on a date to be determined by the Department and continuing until March 31, 1971. Specifications and other tender documents may be examined, and copies obtained at the office of the Regional Superintendent of Pilots, Department of Transport, 610 Federal Building, 325 Granville Street, Vancouver, B.C. The lowest or any tender will not necessarily be accepted.

J. A. G. SAINT-LAURENT,
Chief, Purchases and Contracts.

NOTICE TO CREDITORS AND OTHERS

In the Matter of the Estate of LOUISE KNOX, late of 930 Stafford Street, Victoria, B.C., Deceased.

NOTICE IS HEREBY GIVEN that creditors and others having claims against the estate of the above named deceased are hereby required to send them to the undersigned Solicitors for the Administrator, 302-612 View Street, Victoria, B.C., before the 3rd day of April, A.D. 1968, after which date the Administrator will distribute the said estate among the parties entitled thereto, having regard only to the claims of which he then has notice.

MESSRS. HORNE, COUPAR, MacMINN & ROBERTS.
Solicitors for the Administrator.

NOTICE TO CREDITORS

In the Matter of the Estate of HENRY DALTON CRUIKSHANK (otherwise known as HENRY DALTON CRUICKSHANK), DECEASED, late of 1037 Richardson Street, Victoria, British Columbia.

NOTICE IS HEREBY GIVEN that creditors and others having claims against the estate of the above-named deceased are hereby required to send them to Ross Braiden Cruikshank and Montreal Trust Company, Executors, care of 1037 Fort Street, Victoria, British Columbia, before the 5th day of April, 1968, after which date the Executors will distribute the said estate among the parties entitled thereto, having regard only to the claims of which they then have notice.

ROSS BRAIDEN CRUIKSHANK
and MONTREAL TRUST COMPANY, Executors.
By their Solicitors,
Messrs. Pearlman & Lindholm,
Victoria, B.C.

Overwhelming Response

Kids Are Like That Babysitters Advised

By JEAN MacGREGOR

LAKE COWICHAN — More than 100 new employable young people will hit the labor market in the Cowichan Valley next month as a result of a six-week course in babysitting.

The course was designed by the B.C. Safety Council and sponsored by the Lake Cowichan Kinette Club.

The students — ranging in age from 11 to 16 — will be given an examination tonight, which, if passed, will qualify them in babysitting safety.

★ ★ ★

One of the Kinettes, Mrs. Ken McMillan, who is in charge of course arrangements, said a total of 90 young people registered for the course on the first night.

During the past few sessions, the average attendance has been 123 students, 40 of whom are boys. The largest attendance so far is 137 students.

Mrs. McMillan said, "The six-week course was offered free of charge, and we were amazed at the response and turnout.

★ ★ ★

"The course has been a tremendous success, but if the course is offered again we will either limit the number of students to about 50 or divide the group into two classes."

The first lecture included an introduction to the course, and screening of a film entitled The Babysitter.

The Kinettes invited local people to take part in the various sessions of the course.

★ ★ ★

The second lecture was taken by Mrs. Phil Denninger, who gave a talk on the behaviour of children at different ages. Her topic was Kids Are Like That.

Alex Walker spoke on first aid during the third session. He explained the difference between minor and major injuries, and explained how to tell when a bone is broken, fractured, bruised or sprained.

He emphasized that a basic knowledge of first aid will equip the babysitter for any emergencies.

"The ethics of babysitting" was the topic described by Rev. R. G. Matthews at the fourth session.

★ ★ ★

Parents were also invited to hear this lecture, but only two turned up.

Mr. Matthews spoke about the responsibilities of babysitters and the responsibilities of parents who employ babysitters.

Mrs. McMillan said one of the sessions in February was cancelled because of heavy snow and the fifth session combined two aspects of babysitting.

Kindergarten teacher, Mrs. Doretta Davis, spoke on Keep Then Happy and Occupied. She discussed the importance of play at different age levels, and also emphasized safety.

★ ★ ★

Miss Kathleen Leney, a public healty nurse, gave the students some practical advice on caring for babies and small children.

With the help of Mrs. McMillan she demonstrated methods of folding diapers, how to hold a small baby, and how to feed babies with a bottle and spoon.

Miss Leney said, "The most practical advice for babysitters is to find out from the mother what the small child's usual routine is each day at feeding time, play time and bed time.

"This makes babysitting much easier and the child is much happier too."

TWO
MAYNARDS AUCTIONS
10 a.m. and 7:30 p.m. Thurs.

FEATURING:
NEW CHESTERFIELD SUITES
NEAR NEW LEATHERETTE SUITE
NEW DINETTE SUITES
NEW OCCASIONAL CHAIRS
FLEETWOOD PORTABLE TV AND STAND
VERY OLD MULTIGRAPH PRESS AND MIMEOGRAPH WITH PROOF READER
DINING ROOM SUITE
Also Including
Chesterfield Suites; Dinette Suites; Bedroom Suites; Commercial-Grade Hollywood Beds; Ranges; Fridges; Occasional Chairs and Tables; Chests of Drawers; Desks; Adding Machine; Misc. Office Equipment; Davenos; Lamps; Dolls; China; Misc. Bric-à-Brac; etc.

At 9 p.m.
'59 Ford F100 Panel Truck
And Other Unreserved Cars

Capacity 10 a.m. Auction
Household Furnishings; Tools; Small Appliances; Misc. China and Kitchenware; etc., etc.

MAYNARDS
Bonded
AUCTIONEERS
SINCE 1908
733 Johnson St., Victoria. 385-5151
Largest Auction Rooms on the West Coast

Pre-Arranged Funerals
Offer Peace of Mind—
Advance arrangements may be made years ahead, at Chaplin's, for burial to take place anywhere in North America. Relatives in that city will be notified and funeral completed to your personal wishes.
Chaplin's
FUNERAL CHAPEL
1155 FORT STREET
Phone 384-5512
Ample Parking

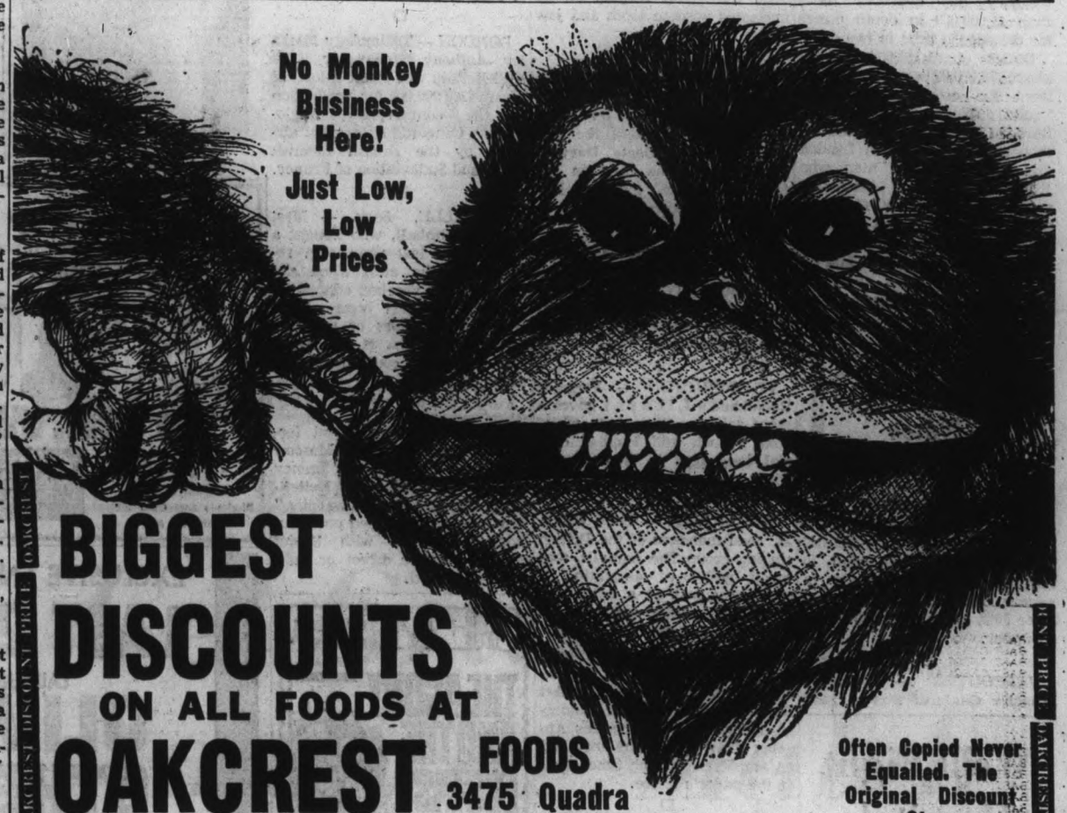

BIGGEST DISCOUNTS ON ALL FOODS AT OAKCREST FOODS 3475 Quadra
WED. 'til 8 THURS., FRI. 'til 9 SAT. 'til 7
Often Copied Never Equalled. The Original Discount Store
We reserve the right to Limit Quantities

Oven Ready TURKEYS Lb. 39c — 16-20 lbs., GRADE B. Competitive Reg. Price 47c lb. OAKCREST DISCOUNT PRICE
Juicy Navel ORANGES 7 Lbs. $1.00 — Competitive Reg. Price 2 lbs. 39c. OAKCREST DISCOUNT PRICE
Florida Indian River GRAPEFRUIT 6 for 49c — Pink or White. Competitive Reg. Price 4 for 59c. OAKCREST DISCOUNT PRICE
Fresh No. 1 BROCCOLI Lb. 19c — Competitive Reg. Price 39c lb. OAKCREST DISCOUNT PRICE
CAULIFLOWER Fresh, Large Heads ea. 29c — Competitive Reg. Price 49c. OAKCREST DISCOUNT PRICE
No. 1 Granulated SUGAR 10 Lbs. 79c — Competitive Reg. Price 89c. OAKCREST DISCOUNT PRICE
MAZOLA PURE CORN OIL, large 32-oz. bottle 87c — Competitive Reg. Price 97c bottle. OAKCREST DISCOUNT PRICE
Robin Hood De Luxe CAKE MIXES 3 18-oz. pkgs. 89c — Competitive Reg. Price 45c pkg. OAKCREST DISCOUNT PRICE
Nalley's Lumberjack SYRUP 32-oz. bottle 35c — Competitive Reg. Price 45c bottle. OAKCREST DISCOUNT PRICE
GREEN GIANT GARDEN PATCH NIBLET CORN 2 Tins 39c — Comp. Reg. Price 2 tins 47c. OAKCREST DISCOUNT PRICE
ALLEN'S PURE APPLE JUICE 3 48-oz. tins 89c — Competitive Reg. Price 39c tin. OAKCREST DISCOUNT PRICE
French's Prepared MUSTARD 16-oz. jar 19c — Competitive Reg. Price 29c jar. OAKCREST DISCOUNT PRICE

Gigantic Canada Packers' Week at Oakcrest Foods!

Canada Choice Lean CROSS RIB ROAST OF BEEF Lb. 69c — Competitive Reg. Price 89c lb. OAKCREST DISCOUNT PRICE
Canada Packers' Pure PORK SAUSAGE Lb. 55c — Competitive Reg. Price 69c lb. OAKCREST DISCOUNT PRICE
WIENERS Maple Leaf No. 1 Vacuum Packed Lb. 49c — Competitive Reg. Price 65c lb. OAKCREST DISCOUNT PRICE
Lean Smoked JOWLS Lb. 29c — Competitive Reg. Price 59c lb. OAKCREST DISCOUNT PRICE
Maple Leaf Sugar Cured BACON No. 1 Lb. 69c — Competitive Reg. Price 89c lb. OAKCREST DISCOUNT PRICE
Fresh OX TAILS 2 Lbs. 49c — Competitive Reg. Price 49c lb. OAKCREST DISCOUNT PRICE
Canada Choice Lean RIB STEAKS Lb. 85c — Competitive Reg. Price 98c lb. OAKCREST DISCOUNT PRICE
Sliced CHICKEN LOAF Lb. 49c — Competitive Reg. Price 89c lb. OAKCREST DISCOUNT PRICE
Maple Leaf, 1-lb. pkg. CHEESE SLICES Lb. 59c — Competitive Reg. Price 79c lb. OAKCREST DISCOUNT PRICE
Tulip MARGARINE 3 Lbs. 59c — Competitive Reg. Price 2 lbs. 55c. OAKCREST DISCOUNT PRICE
Tenderleaf PURE LARD 3 Lbs. 49c — Competitive Reg. Price 27c lb. OAKCREST DISCOUNT PRICE
Canned PICNICS 1½-lb. pear shaped tin 1½-lb. Tin 1.29 — Competitive Reg. Price $1.59 tin. OAKCREST DISCOUNT PRICE
Maple Leaf Liquid DETERGENT 24-oz. Bottle 59c — Competitive Reg. Price 63c bottle. OAKCREST DISCOUNT PRICE
Sterling HAND SOAP 6 Bars 39c — Comp. Reg. Price 6 bars 53c. OAKCREST DISCOUNT PRICE
Jubilee CORNED BEEF Tin 49c — Competitive Reg. Price 63c tin. OAKCREST DISCOUNT PRICE
KAM Luncheon Meat 2 OBLONG TINS 89c — Competitive Reg. Price 53c tin. OAKCREST DISCOUNT PRICE

FERRIES SAIL AGAIN FRIDAY

Final Edition

TELEPHONE 383-4111

CLASSIFIED 386-2121

The Daily Colonist.

Vancouver Island's Leading Newspaper Since 1858

Sunny Sixties

(Details on Page 2)

No. 66–110th YEAR | VICTORIA, BRITISH COLUMBIA, WEDNESDAY, FEBRUARY 28, 1968 | 10 CENTS DAILY 15 CENTS SUNDAY | 32 PAGES

Showdown In Ottawa

Day Eight

Churchill: *He said no to his own party*

Caouette: *Wouldn't say yes, Wouldn't say no*

Trudeau: *Tax refund? Sure! Well, maybe*

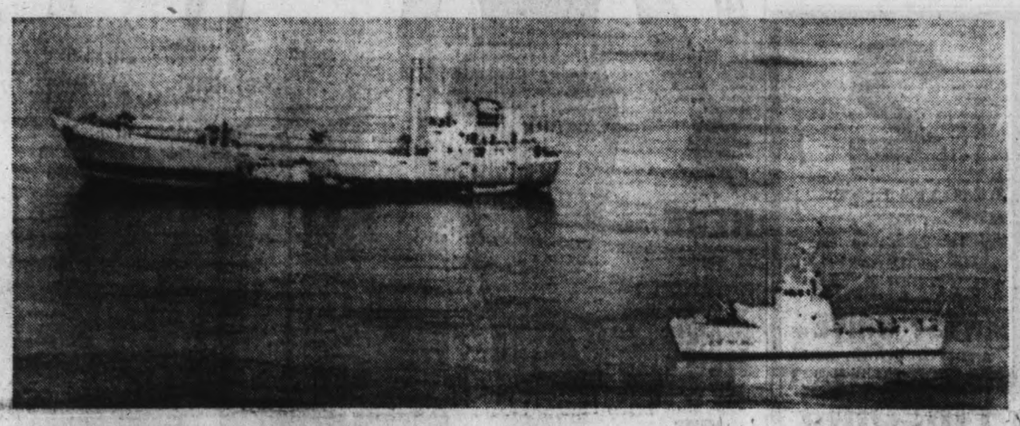

POST-RAMMING scene off Virginia shows tug Shock alongside cattle boat 26 de Julio with rowboat astern under davits. Cutter Point Brown, lower right, points deck gun at ship. — (AP)

★ ★ ★ ★ ★ ★

Lifeboat, Cubans Rammed

What Happened to Trio?

VIRGINIA BEACH, Va. (AP) — Three Cubans seeking political asylum seized a 292-foot ship in international waters Tuesday but were thwarted in an attempt to bring it into Norfolk because they couldn't get the anchor up, U.S. Coast Guard crew members said Tuesday night.

With a coast guard cutter standing by helplessly, they put off in a lifeboat, but the lifeboat soon was rammed twice by the Cuban vessel, dragging its anchor.

The Cuban ship, identified as the 26 de Julio, later reported it had the men aboard alive and was heading back to Cuba, but witnesses to the incident doubted it.

★ ★ ★

These and other details of the drama were supplied at a news conference by three members of the coast guard who were directly involved.

They were P. W. Caviness, 43, skipper of the cutter Point Brown; Lt.-Cmdr. R. H. Elkins, 43, who was aboard the coast guard tug Shock; and Ishmael Torres, also aboard the Shock, who served as an interpreter in conversations with the captain of the Cuban vessel.

Caviness said he took the Point Brown out to meet the 26 de Julio after the coast guard had been advised by radio it was proceeding toward Norfolk with Cubans aboard who sought political asylum.

★ ★ ★

He said he met the Cuban vessel about 10 miles east-north-east of Cape Henry and "we were trying to get them

Continued on Page 2

12-Day Strike Settled

★ ★ ★ ★ ★ ★

Unions Satisfied, Ratification Needed

Premier Bennett said Tuesday night he is confident the strike - bound government ferries will be operating again by 7 a.m. Friday.

The premier told the legislature that the basis for a settlement of the 12-day-old strike had been reached after two days of negotiations.

He gave no details, but outside the House this outline of the proposed settlement was given by Labor Minister Peterson, who acted as the government's chief negotiator, following the failure of earlier attempts at settlement in Vancouver last week.

These are the principal terms the minister outlined:

● All permanent ferry employees who were laid off or demoted will be reinstated to their former positions and kept on the payroll without reduction in salary until the end of the summer schedule.

● Temporary ferry employees with a minimum of one year's service who were laid off will be reinstated and their cases will be reviewed. Those in this category with more than six months service but less than one year may apply for a review in cases of "hardship and injustice."

● A six-member ferry committee will be established to deal with all matters of working conditions and grievances. Rulings on these matters will be binding, making it the first such procedure established for B.C. government employees.

● The committee will also recommend on salaries "by comparison with the coastal passenger industry" but these findings will not be binding. Mr. Peterson said the government would have the option of referring salary disputes for civil servants to binding arbitration by the proposed mediation commission, and added representatives of ferry workers "did not want this possibility ruled out."

● At the end of the summer schedule, late this fall, it will

Continued on Page 8

—Jim Ryan

Ferries' chief Monty Aldous, Labor Minister Peterson and unlicensed personnel's Thornber.

From Advantage Liberals

It's Back to Deuce—or Something

Get-Grits Game Now Tag Match

★ ★ ★

By DAVE McINTOSH

OTTAWA (CP)—Disarray? Confusion?

What word to apply to the parliamentary scene Tuesday night?

Both the Liberals and Conservatives appeared completely disorganized by the day's events.

Things seemed to be humming along relatively smoothly —for Ottawa—Tuesday morning. Creditiste Leader Real Couette had promised his support to the minority government in the coming vote of confidence. (See stories Page 12.)

Suddenly, nearly everybody galloped off in all directions.

SPLIT EXPOSED

Gordon Churchill announced in the Commons he will sit as an independent Conservative because his party was "capitulating" to the government by not carrying on debate on the confidence motion.

It was known there was a split in the Conservative party on this point but Opposition Leader Stanfield's will—to end the debate—had prevailed.

NOT RELIABLE

Next, Caouette told reporters the government could not count on his support.

First, he said, it would have to declare the bill raising income taxes, defeated on the Commons Feb. 19, would not be revived.

Moreover, he said, it would have to reimburse taxpayers the amount of the increase it has been collecting since Jan. 1 this year.

REFUND COMING

Back to the crisis situation for the cabinet.

Justice Minister Trudeau later announced in the Commons the tax bill would not be revived and that the taxes already collected would be refunded.

Neither Prime Minister Pearson nor Finance Minister Sharp had made any such promise.

DIFFERENT TUNE

Still later, Trudeau, when questioned on the point, said the government would "consider" a tax credit for taxpayers.

Revenue Minister Chretien, the tax collector, said Trudeau was speaking for the government.

Meanwhile, Jack McIntosh, Conservative MP for Swift Current-Maple Creek, said he will have to abstain on the confidence vote.

LOYAL MEMBERS

Churchill and McIntosh are both Diefenbaker "loyalists" who objected to the Conservative leadership convention which replaced the former prime minister with Stanfield last fall.

Diefenbaker flayed the government in one of his great parliamentary performances.

Apparently unaware of Caouette's statement outside the chamber demanding certain government assurances, Diefenbaker all "Caouette's horses and all Caouette's men" couldn't put the government back together again.

INADVERTENT MOVE

Some of Diefenbaker's remarks obvoiusly made Caouette sore as blazes.

Perhaps inadvertently Diefenbaker had pushed the eight Creditistes into voting for the government and thus sustained his old antagonist, Pearson.

But then again, Caouette later remarked: "I feel that the battle is not over yet."

The only available advice Tuesday night was: Wait for the vote on the confidence motion.

Churchillian Act Praised

OTTAWA (CP) — Former prime minister Diefenbaker had high praise Tuesday for one of his former cabinet ministers, Gordon Churchill, and a slap on the wrist for another, Davie Fulton.

Speaking in the Commons' debate on a government confidence motion, Diefenbaker compared Churchill, his former defence and trade minister, with Sir Winston Churchill for acting on "loyalty to principle" in leaving the Conservative caucus.

★ ★ ★

Fulton he criticized for bringing in a censure motion against Prime Minister Pearson last week. The motion was rejected by the Speaker.

Churchill (PC-Winnipeg South Centre) announced Tuesday he will sit as an independent Conservative because of his party's decision not to put up a stronger battle on the confidence motion.

Diefenbaker recalled that Sir Winston Churchill had left his Conservative party benches twice on matters of principle.

★ ★ ★

Later, he said he disagreed with the motion of censure brought against Pearson last week by Fulton, former justice minister in Diefenbaker's cabinet.

Fulton took exception to television remarks by Pearson, which Fulton claimed suggested trickery by the Opposition in the Feb. 19 vote.

Diefenbaker said he never was a party to bring motions in the Commons against members for statements made outside the chamber.

This was an intringement upon freedom of speech, Diefenbaker said.

Blessed Event, 'Bankruptcy' Rock House

Wild scenes were touched off in the legislature Tuesday by a statement that the Liberal government in Ottawa is bankrupt, and a birth announcement.

First crossfire came in the afternoon when Premier Bennett and Opposition Leader Robert Strachan exchanged taunts following the announcement of the birth of B.C.'s 2,000,000th citizen.

"The people don't trust you, your party doesn't trust you and if you had any honesty you would resign," Premier Bennett shouted at the NDP leader, who had blasted government policies and the premier for not answering questions with "sincerity and honesty."

The announcement which brought about the clash came from Trade and Industry Minister Ralph Loffmark, who said Lisa Marie McConnell, born at 7:57 a.m. Tuesday in Grace Hospital, Vancouver, was B.C.'s 2,000,000th citizen.

The premier at once announced that he was making a personal donation of $100 to a fund for the child, and he hoped other MLAs would also contribute.

Mr. Strachan jumped up to say that by the time Lisa was ready to go to school, the Social Credit government's policies wouldn't have provided schools for her.

ATTEMPT TO MISLEAD

"There will be few hospitals, jobs or housing for this girl if these policies continue," he said, adding that Mr. Bennett's announcement of a $100 gift was an attempt to "deliberately mislead and upset this House by directing public attention to elsewhere than his estimates."

"The arrogance of the premier grows in direct relationship to the ignorance of his backbenchers."

Mr. Bennett said the NDP

Continued on Page 8

Inside Today

	Page
Bridge	20
Comics	27
Crossword	20
Financial News	7
Garden Notes	27
Social	14, 15
Sport	10, 11
Television	19
Theatres	26

Close Guard

Johnson Visits Dallas

DALLAS, Tex. (AP) — President Johnson passed within sight of the Kennedy assassination scene Tuesday in a brief trip here to tell a convention group that the United States will show "no weakening of the will" in Vietnam.

★ ★ ★

The surprise trip amid tight security marked Johnson's first visit to Dallas since assassin bullets killed President John F. Kennedy on Nov. 22, 1963. At that time, Johnson was riding in an automobile two cars back from Kennedy's in the fateful motorcade past the Texas Schoolbook Depository.

Johnson's car Tuesday went within sight of the memorial marking the assassination and made two trips past Parkland Hospital, where Kennedy was pronounced dead.

★ ★ ★

He arrived by plane from Austin at Dallas Love Field where he had taken the oath as president within hours of the assassination.

Johnson's 117-minute trip — he flew back to Austin in the afternoon — took him to the Dallas Memorial Auditorium where he addressed the 10,000 delegates to the National Rural Electric Co-operative Association's convention.

★ ★ ★

He drew a round of applause with a remark that city dwellers and their rural counterparts must co-operate to build a "shining and peaceful land."

Most of the lecturn-thumping speech was devoted to the subject of Vietnam.

Mailbox Bomb Defused

MONTREAL (CP) — Police successfully dismantled a time bomb found in a mailbox in suburban town of Mount Royal Tuesday night during a wild demonstration punctuated by clashes, smashed windows and fires.

The outbreak took place after more than 2,500 marchers descended on a strike-bound Seven-Up plant and later turned on the town of Mount Royal city hall to support demands by the community's blue collar workers on strike for several weeks.

SAFEWAY

Choose Cheese
from our wide selection...

Safeway Brand

Cheddar Cheese

* **Mild** For appetizers, sandwiches, cooking. Favorite of all.
* **Medium** A treat for Dad. So good with Apple Pie. Ideal TV Snack. Robust in flavor.
* **Old** The King of Cheese. For real He-Men. Gourmet's Delight. Smo-o-o-th melting.

Ontario Cheddar. Random Cuts. Your Choice **10% Off Reg. Price**

Safeway

Sharp Club

Melt and pour over vegetables. Ideal for stuffing celery. Perfect for burgers.

8-oz. pkg. . **45c** 16-oz. pkg. . **85c**

Ice Cream

Snow Star. Vanilla. Rich and creamy, in texture ..... **6 pt. ctn. 95c**

Salad Dressing

Piedmont. For making delicious salads or sandwiches. 32-oz. jar **49c**

Grape Drink

Lucerne. A refreshing treat. ½ gallon ctn. **29c**

Sockeye Salmon

Coat of Arms. Fancy Red. Serve in sandwiches or in a casserole. 7¾-oz. tin **49c**

Strawberries

Berryland Frozen. Fancy Sliced. 15-oz. package . **3 for $1.00**

Edwards Coffee

Regular or Drip Grind

1 lb. tin. **79c** 2 lb. tin. **$1.55**

Safeway Fancy Cheese... from Around the World

Danish Tilsit	Safeway. Random Cuts ..... lb.	$1.05
Danish Danbo	Safeway. Random Cuts ..... lb.	$1.05
Danish Tybo	Safeway. Random Cuts ..... lb.	$1.05
Danish Edam	Safeway. Random Cuts ..... lb.	$1.05
Danish Samsoe	Safeway. Random Cuts ... lb.	$1.05
Kuminost Caraway	Safeway. Random Cuts . lb.	99c
Monteray Jack	Safeway. Random Cuts ..... lb.	99c
Mozzarella	Safeway. Random Cuts .. lb.	$1.09
Port Salut	Safeway. Random Cuts .. lb.	$1.09

Berkshire

Cheese Slices

* Canadian * Swiss
* Pimento * Nippy

8-oz. pkg. Your Choice ... **2 for 69c**

Cheese Slices	Canadian. 16-oz. pkg.	67c
Cheese Slices	Mild. Random Cuts .... lb.	77c

Fancy Imported

Gruyere Portions	Little Dorrit. 4-oz. portion	29c
	8-oz. portion	55c
Cheese Spread	Little Dorrit. Plain or Assorted 4-oz. Cup ...	29c
Mature Sticks	Black Diamond. 8-oz. pkg.	65c
Aged In Beer	Black Diamond. 8-oz. pkg.	69c
Imperial Cheese	McLarens. 8-oz. carton	59c
Burki Portions	Assorted. 8-oz. pkg. of 6 portions	69c

Garden Fresh PRODUCE SALE

Featuring Safeway's Sparkling Fresh Produce ... Picked Fresh Specially For You.

Kraft

Velveeta Cheese	No. 1 Quality. 1-lb. pkg.	79c
Cheez Whiz	Plain Cheese Spread. 16-oz. jar	79c
Cream Cheese	Philadelphia. 8-oz. pkg.	45c
Handi-Snacks	Canadian. 4-oz. roll	25c
Cracker Barrel	Medium Wedges. 8-oz. pkg.	53c
Parmesan Grated	4-oz. shaker	55c
Skimilk Cheese	Darifarm. 2-lb. pkg.	$1.15

Prices Effective **Feb. 28 to March 2**

In Your Friendly, Courteous Victoria and Sidney Safeway

©Copyrighted 1965 Canada Safeway Ltd.

WE RESERVE THE RIGHT TO LIMIT QUANTITIES

SAFEWAY

CANADA SAFEWAY LIMITED

SAFEWAY PRODUCE

Picked FRESH

Fresh Tomatoes

Canada No. 1
Imported. Loaded with Natural Goodness. For Salads or Sandwiches ....Approx. 2½ lb. bskt. 49c

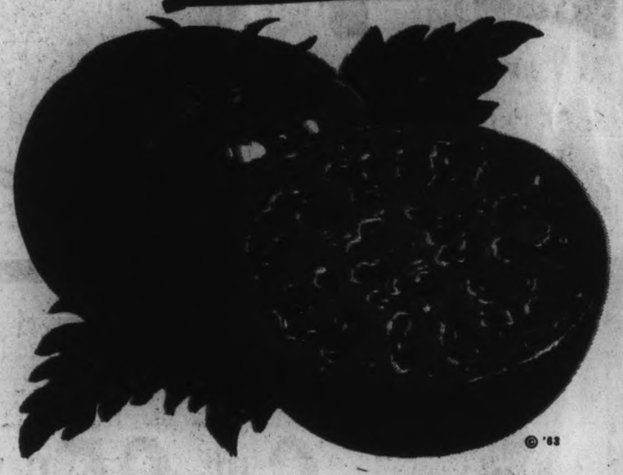

Cherry Tomatoes

Canada No. 1
Imported.
Add taste to salads.
Approximately 12-oz. basket 39c

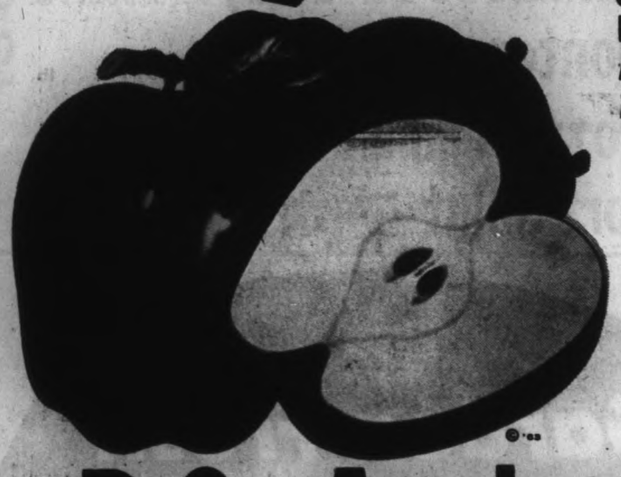

B.C. Apples

* Red Delicious
* Winesaps
Okanagan. Commercial Grade.
Approx. 15-lb. Vu-Pack Box .. $1.99

Delicious Apples Okanagan Extra Fancy Red ..... 4 lbs. 89c

Alberta

Potatoes

Sound, clean, good cookers, Canada No. 2 Grade
20 lb. cello 79c

Alberta Potatoes B.C. Grown. No. 2 Grade. Sound, clean, good cookers... 50 lb. sack $1.99

Fresh Dug Potatoes California. White Rose. Canada No. 1 .. 5 lbs. 49c

New Potatoes Florida. Red. Just scrub and cook ..... 5 lbs. 59c

Sweet Potatoes California. No. 1 Yellow Jerseys. Delicious baked.... lb. 29c

Fresh Cucumbers Imported. No. 1 For salads ..... 2 for 35c

Green Peppers Imported. Serve stuffed with Safeway Ground Beef ... lb. 29c

Green & Black Grapes South African. While stocks last lb. 59c

Lemons & Limes California. Add flavor to all dishes 6 for 49c

Fresh Asparagus California. New crop. Medium size ... lb. 69c

Fresh Spinach California No. 1 Washed. 10 oz. cello 29c

Alberta Turnips No. 1 Quality. Serve mashed or in stews ..... lb. 7c

Cooking Onions Washington No. 1. Add flavor to Stews & Casseroles 2 lbs. 29c

Boiling Onions Washington. Add Flavour to meals. . 3 lb. bag 45c

White or Red Onions Imported. Mild flavored ... lb. 29c

Cabbage

California No. 1. Green solid heads. Crisp and tender. Make delicious cabbage rolls ..... lb. 9c

Valencia Oranges

Imported.
Canada No. 1
Sweet and Juicy. for the lunch box .... 8 lbs. $1.00

Sunkist Oranges California. No. 1 Sweet & Juicy ... 2 lbs. 49c

Fresh Orange Juice A Source of Vitamin C. 32-oz. bottle .. 2 for 89c

specially for YOU!

Picked FRESH. . . . Kept FRESH! . . . Sold FRESH! . . . Guaranteed FRESH!

. . . and handled with TENDER LOVING CARE!

★ All Produce Sold by SAFEWAY is selected by our own buyers . . . right in the growing areas . . . they travel far and wide to find you TOP QUALITY and VARIETY.

★ All Produce Sold by SAFEWAY is rushed to you. It is kept under ideal conditions from field or orchard . . right up to the time you buy.

★ All Produce Sold by SAFEWAY is UNCONDITIONALLY GUARANTEED.

Fresh Lettuce

California. Crispy Fresh Tender heads. Salads add zest to any meal. Canada No. 1

2 heads for 25c

California Fresh

Broccoli

Canada No. 1. Tight Green Heads. Serve with Cheese Sauce ..... lb. **29c**

Fresh Papaya Flown in from Hawaii. An exotic taste treat. Available Thursday. Each 39c

Fresh Coconut From Fiji. Break into juicy chunks ..... 2 for 49c

Fresh Avocados California. Rich butternut flavor. Size 30's . . each 29c

Fresh Dates Waldorf. California. Unpitted. 12-oz. .... 49c 1½ lb. pkg. 89c

Fresh Figs California White. Calmyrna. 8 oz. pkg. 49c

Fresh Fruit Salad Kraft. Contains Grapefruit & Orange Segments and Maraschino Cherries. 16-oz. jar 59c

No. 1 Quality

Bananas

Plump, firm fruit. Serve sliced on cereal.

7 lbs. $1.00

Gardening can be easy!

No. 1 Rose Bushes B.C. Grown. 2 years old. Each 98c

Holland Bulbs No. 1 Quality. Grown in Holland. Assorted varieties. Box 79c

Peat Moss Fairway Sphagnum. 2½ cu. ft. bale $2.49 6 cu. ft. bale $3.29

Garden Bark For mulch. 48-lb. bag . $2.99

Begonia Bulbs From Holland. Box 79c

Fertilizer Elephant Brand. 21-0-0 . 25-lb. bag $1.79

Potting Soil
For Indoor Planting
2 lb. pkg. . 25c 5 lb. pkg. . . 39c 10 lb. pkg. . . 69c

Safeway Brand
Liquid Fertilizer
All Purpose. For Shrubs and Garden. 128-oz. plastic $3.69

Lawn Fertilizer Liquid (30-0-0) 32-oz. plastic. . . . $1.49

Fertilizer Sprayer Plastic Jug Complete with Spray Nozzle . $1.39

Now at Safeway

Tropical Plants

No. 1 Quality. Attractive. Good selection to choose from. 2½" Pot size

4 for 99c

Tropical Plants 4" Pot Size . . 99c

Fresh Cut Daffodils Local. Bunched 6 for 39c

©Copyrighted 1960 Canada Safeway Ltd.

Sweet N' Sour Sauce and Dressing. Kraft. 8 fl. oz. bottle 35c

Green Goddess Dressing Kraft. 8 fl. oz. bottle 35c

SAFEWAY

CANADA SAFEWAY LIMITED

Safeway Superb Beef

Round Steak Roast

Bone In. Cut From Top Quality Government Inspected Canadian Grain-Fed Beef. Properly Aged to the Peak of Perfection. Safeway Trimmed of Excess Waste Before Weighing

Canada Choice, Canada Good ..... lb. **79c**

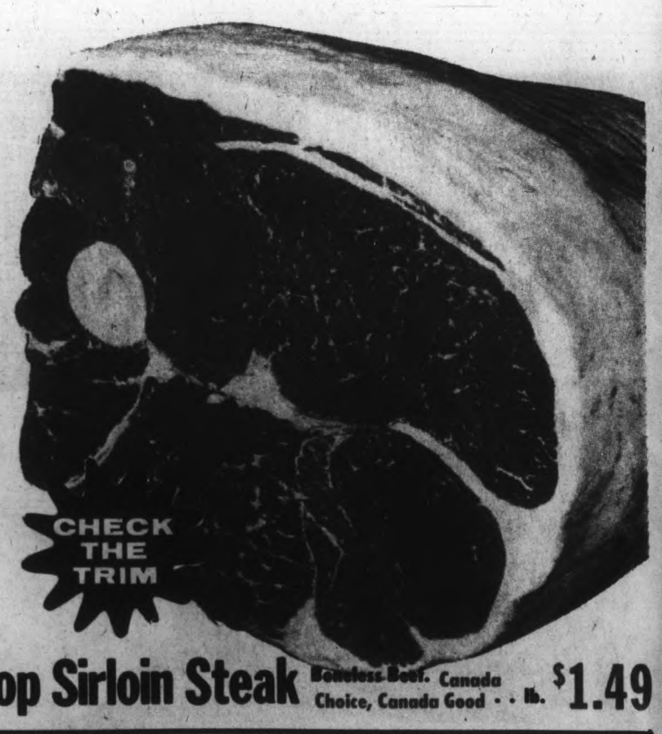

Top Sirloin Steak Boneless Beef. Canada Choice, Canada Good . . lb. $1.49

Top Round Steak Boneless. Canada Choice, Canada Good ..... lb. **99c**

Beef Rump Roast Corner and Shellbone Cuts. Canada Choice, Canada Good ..... lb. **99c**

Young Turkeys Frozen, B.C. Grown. Gov't. Inspected. Average 10 to 14 lbs. Grade . A lb. **49c**

Leg of Lamb Imported. Serve with Empress Mint Jelly. Whole or Butt Half . lb. **55c**

Lamb Rib Chops Imported. Government Inspected ..... lb. **49c**

Lamb Loin Chops Imported. Tenderloin Cut ..... lb. **59c**

Pork Loin Chops Cut from Fresh Grain-Fed Porkers. Centre Cut Rib ..... lb. **79c**

Whole Salmon Small. Delicious Stuffed and Baked ..... lb. **59c**

Pure Pork Sausage Economy. Brand. 1-lb. pkg. .. **69c** 1½ lb. pkg. **99c**

Sliced Side Bacon Breakfast Delight. 1 lb. package . **73c** Olympic. No. 1 Quality. 1 lb. package . **79c**

Piece Bacon Whole or Half Cuts only ..... lb. **55c**

Town House Tomatoes Choice Quality. Serve stewed. 19 fl. oz. tin ... 3 tins for **79c**

Town House Sliced Peaches Australian. Fancy Quality. 14 fl. oz. tin .. 4 tins for **89c**

Bel-air Frozen Orange Juice Premium Quality. Concentrated. 12-oz. tin .... 2 tins for **69c**

Bel-air Frozen Cream Pies Chocolate, Coconut, Banana Lemon or Neapolitan. 14-oz. each **39c**

Dare Brand Fancy Cookies • Tango Mix, 11¼-oz. • Parisienne Crème, 30 Disc. • Choco Mallows, 8½-oz. • Choco Parfait, 8-oz. • Fudge Creme, 30 Disc. Your Choice 3 pkgs. for **$1.00**

Bel-air Frozen Kernel Corn Premium Quality. Just heat and eat. 2-lb. pkg. ... 2 pkgs. for **89c**

Truly Fine Facial Tissue White, pink or Yellow. Box of 400 2 boxes for **59c**

Assorted Chocolate Bars * Lowney's * Rowntree's * Cadbury's * Neilson's * Hershey's. Pkg. of 20/5¢, or Pkg. of 10/10¢ bars. . . . Your Choice **79c**

THIS WEEK'S *Health and Beauty Aid Feature*

Hair Spray $1.09 Top Model. Regular. Keeps hair neat and manageable. 16-oz. tin .....

Pepsodent Toothpaste With Irium. Special offer, family size **75c**

Listerine Mouthwash Oral Antiseptic. 14-oz. bottle **79c**

Skylark Fresh

***Cracked Wheat Loaf**
***Vienna Sesame Loaf**

16-oz. loaves. Your Choice ..... 4 for **89c**

Raspberry Turnovers Ye Olde English. Pkg. of 8 ..... **45c**

Quick Oats Robin Hood. Serve with cream ..... 5 lb. bag **79c**

Cake Mixes Robin Hood. Assorted Varieties. 18-oz. packages ..... 2 for **85c**

Instant Coffee Maxwell House. 10-oz. Apothicary Jar **$1.85**

Baking Chocolates Chipits. Semi-Sweet. 18-oz. pkg. **79c**

Christies Flings Cheddar, Corn, Swiss Cheese, Cheese 'n' Onion, pkg. **37c**

Jelly Powders Jelle. Assorted. 3-oz. pkgs. . 6 for **59c**

Mustard Heinz. Prepared. 16-oz. jar **27c**

Relishes Heinz. Hot Dog, Piccalilli, Sweet or Hamburger. 12-oz. jars **35c**

Luncheon Meat Swift's. Prem. 12-oz. tin .. 2 for **89c**

Corn Flakes Quaker. 12-oz. package .. 2 for **59c**

Margarine Solo. 1-lb. print ..... 2 for **49c**

Green Beans Royal City. Medium Cut. 14 fl. oz. tin . 2 for **49c**

Sun-Rype
*** Applecot**
*** Orangecot**
Fruit Nectar. 48 fl. oz. tin . **55c**
Apricot Nectar Sun-Rype. 48 fl. oz. tin **53c**

Cream Corn Libby's. 14 fl. oz. tin ..... 4 for **89c**

Concentrates Real Gold. Assorted. 6-oz. tins .. 3 for **45c**

Tea Bags Lipton's. Orange Pekoe. Pkg. of 60 ..... **83c**

Panty-Hose Elegantia Small, Medium, Large or Ex. Large. Pair . **$1.19**

Liquid Cleaner Jet's. Formula 77. with free Sponge. 24-oz. bottle **98c**

Pop-Tarts Kellogg's. Assorted. 11-oz. pkg. **55c**

Shortening Snowflake. Special Offer. 2½-lb. Cannister **77c**

Light Bulbs Shadow Ban. G.E. 40, 60 and 100 Watt. Pkg. of 2 bulbs ... 4 bulbs **89c**

Cat Food Pamper. Assorted. 6-oz. tins .. 4 for **69c**

Bleach French Maid. 64-oz. plastic **47c**

Prices Effective
Feb. 28 - March 2
In Your Friendly, Courteous Victoria and Sidney Safeway

*Copyright 1960 Canada Safeway Limited

WE RESERVE THE RIGHT TO LIMIT QUANTITIES

SAFEWAY
CANADA SAFEWAY LIMITED